



Statement of Votes & Statistics Volume I



40th Provincial General Election
May 30, 2017

Published by the Chief Electoral Officer
September 2017

Statement of Votes & Statistics Volume I



40th Provincial General Election
May 30, 2017

Published by the Chief Electoral Officer
September 2017

7037 Mumford Road, Suite 6, Halifax, NS B3L 2J1
PO Box 2246, Halifax, NS B3J 3C8
www.electionsnovascotia.ca

902-424-8584 • Toll free in NS 1-800-565-1504
TTY for the hearing impaired 902-424-7475
elections@novascotia.ca

September 21, 2017

The Honourable Kevin Murphy
Speaker of the House of Assembly
Legislative Assembly of Nova Scotia
Province House
1726 Hollis Street
Halifax, NS
B3J 2Y3

Dear Mr. Speaker:

The Report of the Chief Electoral Officer on the Proceedings of the 40th Provincial General Election held May 30th, 2017 will be presented in three volumes: *Volume I, Statement of Votes & Statistics* being released to you today, provides a summary of the election results and detailed statistics on the vote. *Volume II, Report on the Conduct of the Election and Recommendations for Legislative Change* will include analysis of statistics provided in Volume I, and will be presented to you before the end of the 2017 calendar year. *Volume III, Financial Information & Statistics*, will follow in the spring of 2018 and will provide financial information on election expenses, candidate reimbursement, election administration costs and savings, financial statistics as well as any recommendations for legislative change related to the parts of the *Elections Act* that pertain to election finances.

I am honoured to present *Volume I, Statement of Votes & Statistics*, for the 40th Provincial General Election to the Legislative Assembly, in accordance with Section 163 of the *Elections Act*.

Sincerely,

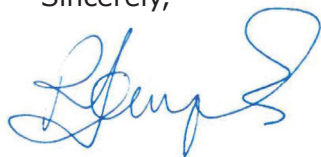

Richard Temporale
Chief Electoral Officer

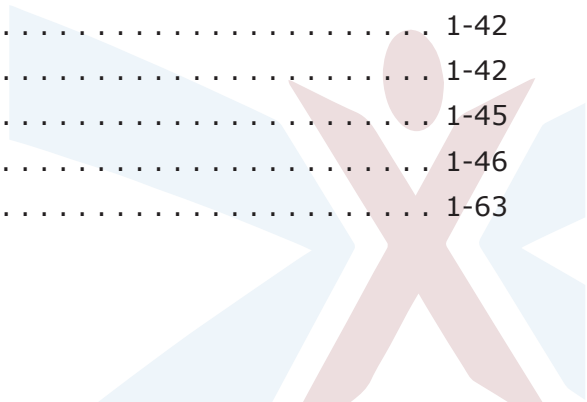

Table of Contents

CHAPTER 1 • Comparative Statistics & Trends

1	Introduction - Summary of Results	1-2
2	Election Results	1-3
2.1	Elected Candidates by Registered Party	1-3
2.2	Number of Votes Received and Seats by Party	1-5
2.3	Historical Percentage Votes by Party	1-6
2.4	Historical Seats by Party	1-6
3	Data by Electoral District	1-7
3.1	Results by Electoral District by Candidate	1-7
3.2	Nova Scotia Provincial General Election Recapitulation	1-10
3.3	Returning Officers	1-12
4	Election Calendar	1-14
5	Register of Electors	1-16
5.1	Registration Updates - Mail-out to 18 year olds	1-16
5.2	Lists of Electors through the election period	1-16
5.3	Population Coverage	1-22
5.4	Historical Number of Electors	1-25
6	Voting Opportunities	1-26
6.1	Size of Electoral Districts	1-26
6.2	Number and Type of Opportunity	1-28
6.3	Opportunity by Electoral District	1-29
6.4	Opportunity by Day	1-31
6.5	Access to the Poll	1-32
7	Voting Participation	1-39
7.1	Historical Voter Turnout	1-39
7.2	Distribution of Voters by Age Group	1-40
7.3	Distribution of Voters by Gender	1-42
7.4	Distribution of Voters by Day	1-42
7.5	Historical Participation by Opportunity	1-45
7.6	Out of District Participation	1-46
7.7	Hospital Write-in Ballot Polls	1-63

CHAPTER 2 • Poll by Poll Results



CHAPTER 1

NOVA SCOTIA 40TH GENERAL PROVINCIAL ELECTION COMPARATIVE STATISTICS & TRENDS

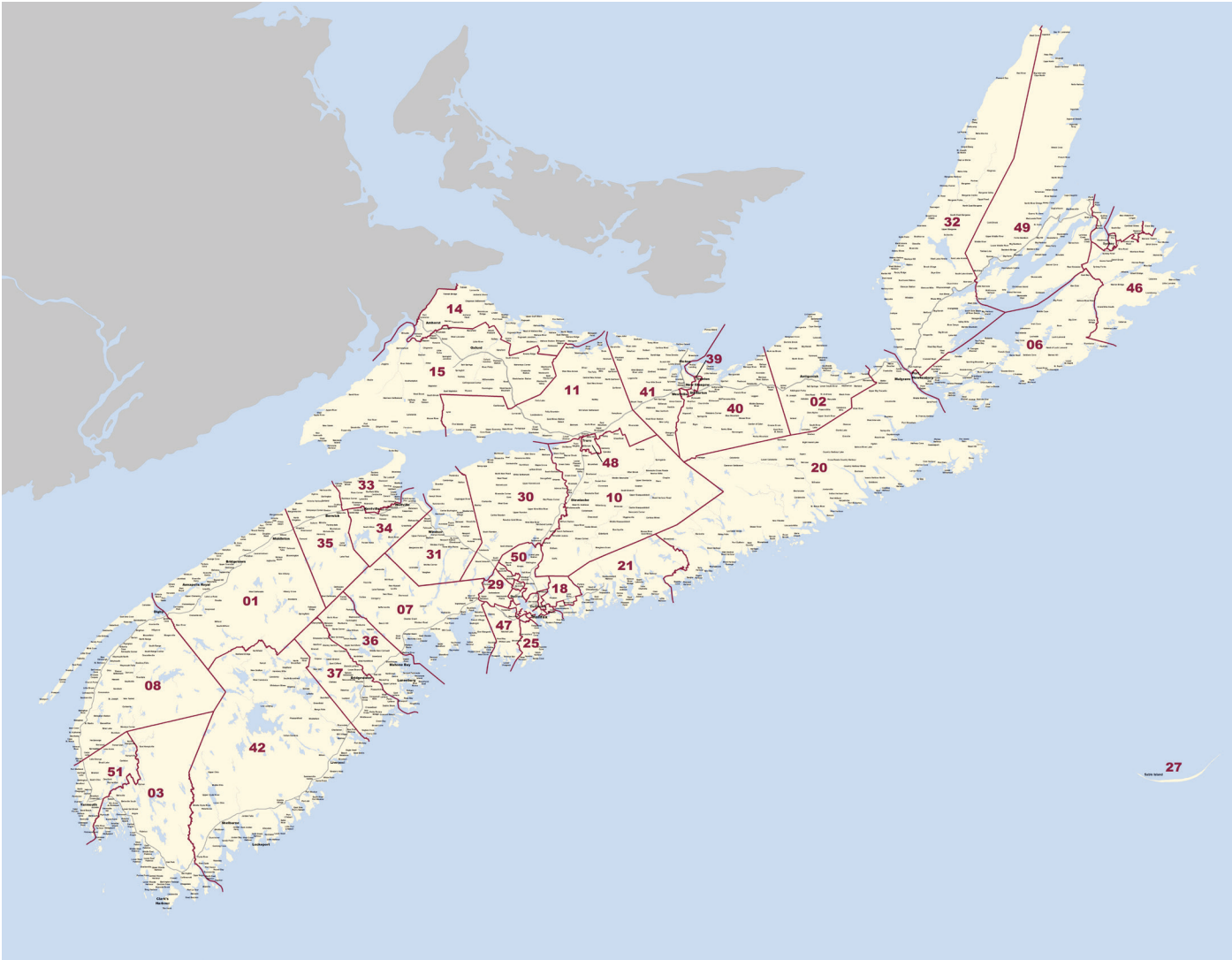

1 Introduction

Summary of Results

On April 30th, 2017, at the request of Premier Stephen McNeil, the Lieutenant Governor, the Honourable J.J. Grant CMM, ONS, CD (Ret'd), dissolved the Legislative Assembly. An Order in Council directed the Chief Electoral Officer to issue the writs of election to all electoral districts. The date chosen for the 40th Provincial General Election was Tuesday, May 30th, 2017.

At the time of dissolution there were 51 electoral districts in Nova Scotia. Standings in the House of Assembly included: 34 members of the Nova Scotia Liberal Party (NSLP), 10 members of the Progressive Conservative Association of Nova Scotia (PC), 5 members of the Nova Scotia New Democratic Party (NSNDP), one independent member and one vacancy.

In the May 30th, 2017 Provincial General Election, 203 candidates stood for election: 51 from each of the NSLP, the NSNDP, the PC, 32 representing the Green Party of Nova Scotia (GPNS), 15 from the Atlantica Party (Atlantica) and 3 independent candidates.

The return of the writs of election revealed that 27 candidates of the NSLP, 17 of the PC and 7 of the NSNDP were elected as members to the House of Assembly.

The NSLP received 158,383 votes (39.6%) of the valid votes cast, while the PC received 143,354 (35.7%), the NSNDP 86,299 (21.5%), the GPNS 11,127 (3.0%), Atlantica 1,632 (0.4%), and Independent candidates 447 (.1%).

At close of the polls on election day, there were 756,113 electors registered to vote. In total, 403,366 (53.4%) of all registered electors voted compared to 58.2% in 2013, 57.9% in 2009, and 59.9% in 2006.

A total of 2,112 polling stations were available in 889 different locations across the province; 74 of those stations were used for advance voting; 1,833 polling stations serviced election day voters and 87 mobile polls served electors who lived in residential centres. More than 6,000 Nova Scotians were hired to deliver the vote during the election period.

To enhance access to early voting, electors could vote at any returning office, advance poll or community poll offered in the province as opposed to being assigned to vote at one poll, as was done previously. The 40th Provincial General Election was the first general election to have advance polls run for seven days instead of two. Community polls were used as an early voting opportunity to cut down travel time for electors in districts with large thinly populated geographic areas. Other early voting opportunities included the mail-in write-in-ballot process, and write-in ballot teams who visited electors by appointment in their homes, hospitals and long term care facilities so those who could not visit a polling location had the opportunity to vote.

2 Election Results

2.1 Elected Candidates by Registered Party

The following Table 1 lists the candidates elected to the House of Assembly at the May 30th, 2017 Provincial General Election for each electoral district, and provides the registered party, the count and percentage of the votes received. It also notes the incumbent at the time of the election.

Table 1: List of Elected Candidates by Registered Party

Electoral District	Elected Candidates 2017				Incumbent at Time of Election	
	Name	Party	Votes Received	Percent of Vote	Name	Party
01 - Annapolis	Stephen McNeil	NSLP	6,410	64.7%	Stephen McNeil	NSLP
02 - Antigonish	Randy Delorey	NSLP	3,877	43.4%	Randy Delorey	NSLP
03 - Argyle-Barrington	Chris d'Entremont	PC	4,031	65.0%	Chris d'Entremont	PC
04 - Bedford	Kelly Regan	NSLP	5,831	52.7%	Kelly Regan	NSLP
05 - Cape Breton Centre	Tammy Martin	NSNDP	3,419	43.8%	David Wilton	NSLP
06 - Cape Breton-Richmond	Alana Paon	PC	3,337	43.6%	Michel P. Samson	NSLP
07 - Chester-St. Margaret's	Hugh MacKay	NSLP	3,112	35.5%	Denise Peterson-Rafuse	NSNDP
08 - Clare-Digby	Gordon Wilson	NSLP	4,044	50.5%	Gordon L. Wilson	NSLP
09 - Clayton Park West	Rafah DiCostanzo	NSLP	4,035	46.0%	Diana Whalen	NSLP
10 - Colchester-Musquodoboit Valley	Larry Harrison	PC	3,655	50.6%	Larry Harrison	PC
11 - Colchester North	Karen Casey	NSLP	3,654	46.5%	Karen Casey	NSLP
12 - Cole Harbour-Eastern Passage	Barbara Adams	PC	2,682	36.4%	Joyce Treen	NSLP
13 - Cole Harbour-Portland Valley	Tony Ince	NSLP	3,583	36.9%	Tony Ince	NSLP
14 - Cumberland North	Elizabeth Smith-McCrossin	PC	3,632	51.7%	Terry Farrell	NSLP
15 - Cumberland South	Jamie Baillie	PC	3,536	51.5%	Jamie Baillie	PC
16 - Dartmouth East	Tim Halman	PC	3,309	41.2%	Andrew Younger	Ind.
17 - Dartmouth North	Susan Leblanc	NSNDP	2,771	39.4%	Joanne Bernard	NSLP
18 - Preston-Dartmouth	Keith Colwell	NSLP	2,572	51.3%	Keith Colwell	NSLP
19 - Dartmouth South	Claudia Chender	NSNDP	3,545	39.7%	Marian Mancini	NSNDP
20 - Guysborough-Eastern Shore-Tracadie	Lloyd Hines	NSLP	2,565	43.1%	Lloyd Hines	NSLP
21 - Eastern Shore	Kevin Murphy	NSLP	2,527	37.7%	Kevin Murphy	NSLP
22 - Fairview-Clayton Park	Patricia Arab	NSLP	2,925	39.9%	Patricia Arab	NSLP
23 - Glace Bay	Geoff MacLellan	NSLP	3,317	46.7%	Geoff MacLellan	NSLP
24 - Halifax Armdale	Lena Diab	NSLP	2,962	44.6%	Lena M. Diab	NSLP

Electoral District	Elected Candidates 2017				Incumbent at Time of Election	
	Name	Party	Votes Received	Percent of Vote	Name	Party
25 - Halifax Atlantic	Brendan Maguire	NSLP	4,219	55.5%	Brendan O. Maguire	NSLP
26 - Halifax Chebucto	Gary Burrill	NSNDP	4,197	46.2%	Joachim Stroink	NSLP
27 - Halifax Citadel-Sable Island	Labi Kousoulis	NSLP	2,419	41.3%	Labi Kousoulis	NSLP
28 - Halifax Needham	Lisa Roberts	NSNDP	3,880	51.4%	Lisa Roberts	NSNDP
29 - Hammonds Plains-Lucasville	Ben Jessome	NSLP	3,432	46.7%	Ben Jessome	NSLP
30 - Hants East	Margaret Miller	NSLP	3,923	43.7%	Margaret Miller	NSLP
31 - Hants West	Chuck Porter	NSLP	4,589	54.9%	Chuck Porter	NSLP
32 - Inverness	Allan MacMaster	PC	4,687	61.9%	Allan MacMaster	PC
33 - Kings North	John Lohr	PC	3,823	45.9%	John A. Lohr	PC
34 - Kings South	Keith Irving	NSLP	4,269	46.7%	Keith Irving	NSLP
35 - Kings West	Leo Glavine	NSLP	4,190	52.5%	Leo Glavine	NSLP
36 - Lunenburg	Suzanne Lohnes-Croft	NSLP	3,110	39.5%	Suzanne Lohnes-Croft	NSLP
37 - Lunenburg West	Mark Furey	NSLP	3,839	47.1%	Mark Furey	NSLP
38 - Northside-Westmount	Eddie Orrell	PC	5,941	63.5%	Eddie Orrell	PC
39 - Pictou Centre	Pat Dunn	PC	3,773	52.4%	Pat Dunn	PC
40 - Pictou East	Tim Houston	PC	5,275	73.9%	Tim Houston	PC
41 - Pictou West	Karla MacFarlane	PC	4,333	62.4%	Karla MacFarlane	PC
42 - Queens-Shelburne	Kim Masland	PC	3,244	43.8%	Sterling Belliveau	NSNDP
43 - Sackville-Beaver Bank	Brad (BJ) Johns	PC	2,923	43.6%	Stephen Gough	NSLP
44 - Sackville-Cobequid	Dave Wilson	NSNDP	3,465	44.2%	Dave Wilson	NSNDP
45 - Sydney-Whitney Pier	Derek Mombourquette	NSLP	3,656	38.7%	Derek Mombourquette	NSLP
46 - Sydney River-Mira-Louisbourg	Alfie MacLeod	PC	6,370	67.7%	Alfie MacLeod	PC
47 - Timberlea-Prospect	Iain Rankin	NSLP	4,272	49.9%	Iain Rankin	NSLP
48 - Truro-Bible Hill-Millbrook-Salmon River	Lenore Zann	NSNDP	3,455	44.0%	Lenore Zann	NSNDP
49 - Victoria-The Lakes	Keith Bain	PC	4,373	59.6%	Pam Eyking	NSLP
50 - Waverley-Fall River-Beaver Bank	Bill Horne	NSLP	3,160	37.9%	Bill Horne	NSLP
51 - Yarmouth	Zach Churchill	NSLP	5,364	68.2%	Zach Churchill	NSLP

2.2 Number of Votes Received and Seats by Party

Table 2 shows comparative statistics for the number and percentage of votes cast and the resulting number of seats held by party, for the general elections in 2006, 2009, 2013 and 2017.

Figure 1 provides a graph comparing the percent of votes received by party at provincial general elections since 1960. Figure 2 reflects the number of seats held by each registered party in each general election from 2003 through 2017.

Table 2: Number of Votes Received and Seats, by Party, for the General Elections 2006-2017

Party	Popular Votes (% of Total)				2013-2017 Change*	Number of Seats			
	2006	2009	2013	2017		2006	2009	2013	2017
NSLP	94,872 (23.4%)	112,160 (27.2%)	190,112 (45.7%)	158,383 (39.5%)	-31,729 (-6.2%)	9	11	33	27
PC	160,119 (39.6%)	101,203 (24.6%)	109,452 (26.3%)	143,354 (35.7%)	33,902 (9.4%)	23	10	11	17
NSNDP	140,128 (34.6%)	186,556 (45.2%)	111,622 (26.8%)	86,299 (21.5%)	-25,323 (-5.3%)	20	31	7	7
GPNS	9,411 (2.3%)	9,636 (2.3%)	3,528 (0.9%)	11,127 (2.8%)	7,599 (-1.9%)	-	-	-	-
Atlantica				1,632 (0.4%)	n/a*	-	-	-	-
Independent	153 (0.04%)	2,796 (0.7%)	1,238 (0.3%)	447 (0.1%)	-791 (-0.2%)	-	-	-	-
Total Valid Votes	404,683 (100%)	412,351 (100%)	415,952 (100%)	401,242 (100%)	-14,710	52	52	51	51

* First number in column is 2013-2017 change in number of votes.

Second is number of percentage points change from 2013-2017.

** Atlantica Party did not have candidates in 2013, so there is no comparison with 2017

2.3 Historical Percentage Votes by Party

Figure 1: Percentage of Votes Received by Party, 1960-2017

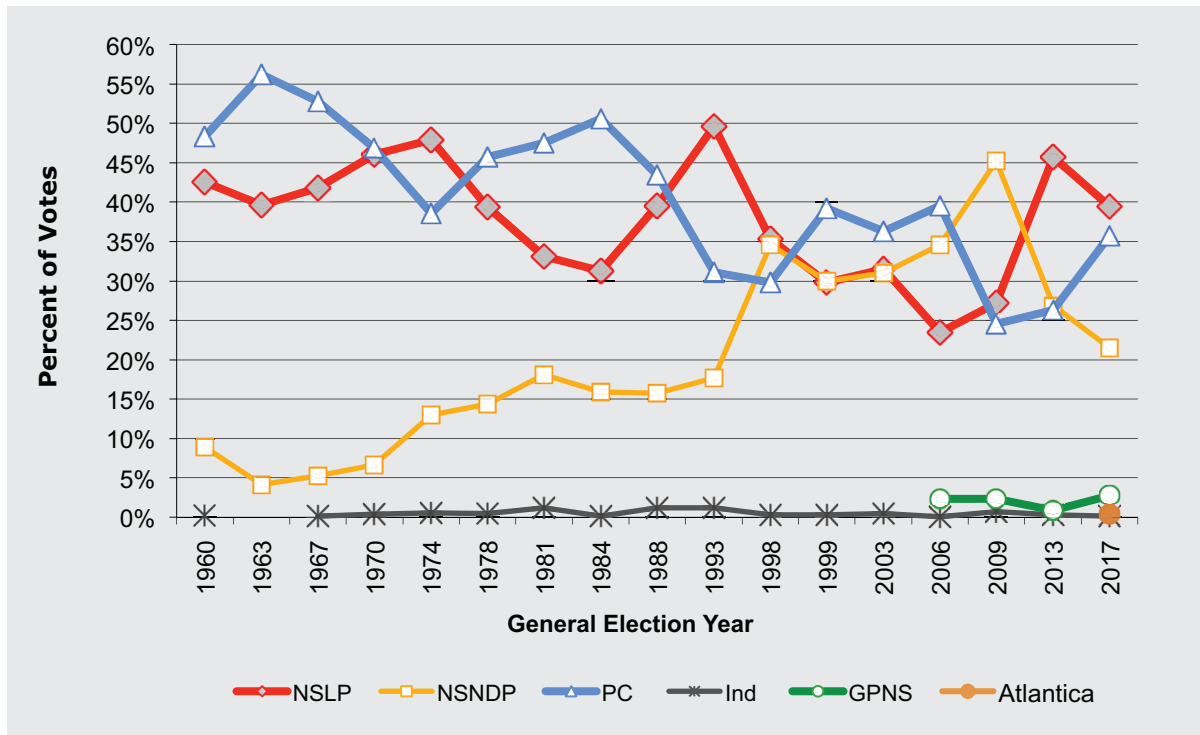

2.4 Historical Seats by Party

Figure 2: Number of Seats Held by Party, 2003-2017

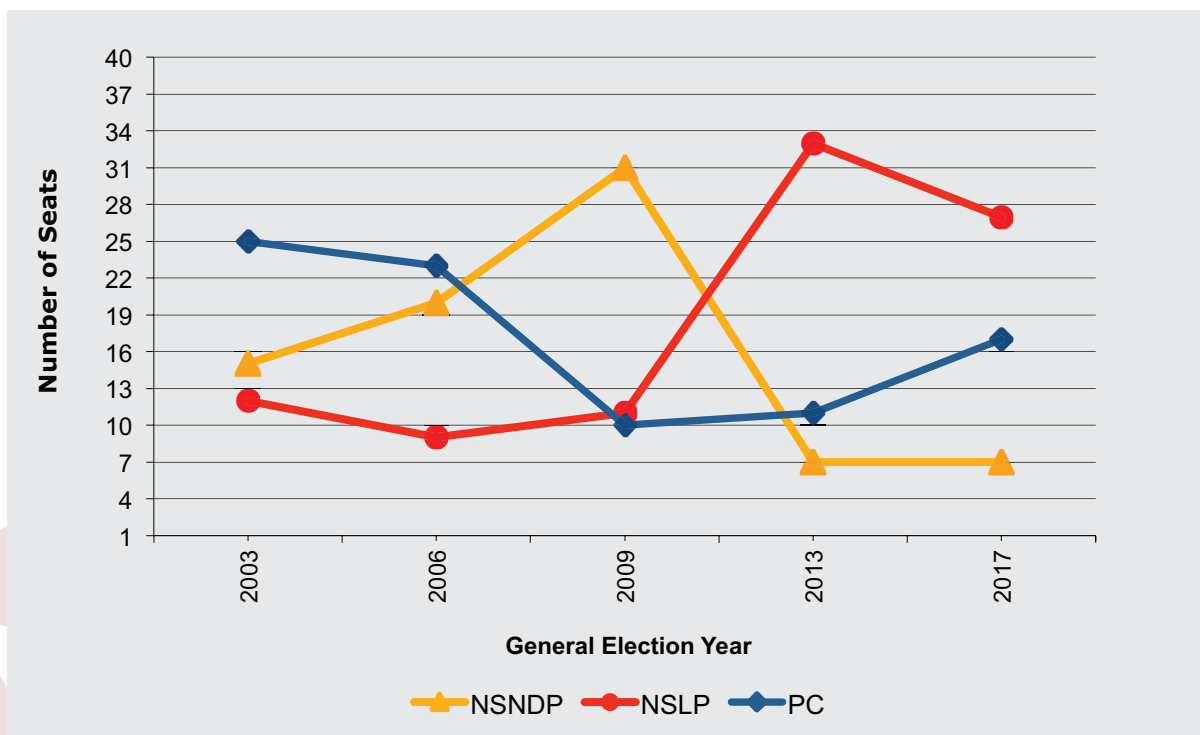

3 Data by Electoral District

3.1 Results by Electoral District by Candidate

Table 3 provides the number of votes received by each of the nominated candidates for each electoral district by political affiliation. The winning candidate is highlighted in bold.

Table 3: List of Candidates and Votes Received by Electoral District and Party

NSLP		NSNDP		PC		GPNS		Atlantica		Independent		Total Valid Votes
Candidate	Votes Rec'd	Candidate	Votes Rec'd	Candidate	Votes Rec'd	Candidate	Votes Rec'd	Candidate	Votes Rec'd	Candidate	Votes Rec'd	
01-Annapolis												
Stephen McNeil	6,410	Colin Sproul	1,517	Ginny Hurlock	1,480	Zac Crockatt	366	Kent Robinson	130			9,903
02-Antigonish												
Randy Delorey	3,877	Moraig MacGillivray	1,815	Ray Mattie	3,139			Ryan Smyth	106			8,937
03-Argyle-Barrington												
Louis d'Entremont	1,841	Greg Foster	323	Chris d'Entremont	4,031							6,195
04-Bedford												
Kelly Regan	5,831	Blake Wright	1,362	Valerie White	3,388	Michealle Hanshaw	485					11,066
05-Cape Breton Centre												
David Wilton	2,623	Tammy Martin	3,419	Louie Piovesan	1,770							7,812
06-Cape Breton-Richmond												
Michel P. Samson	3,316	Larry Keating	1,006	Alana Paon	3,337							7,659
07-Chester-St. Margaret's												
Hugh MacKay	3,112	Denise Peterson-Rafuse	3,021	Julie Chaisson	2,230	Harry Ward	413					8,776
08-Clare-Digby												
Gordon Wilson	4,044	Harold Neil	1,682	Norm Cormier	2,283							8,009
09-Clayton Park West												
Rafah DiCostanzo	4,035	Rana Zaman	1,764	Paul Kimball	2,304	Thomas Trappenberg	506	Jonathan G Dean	154			8,763
10-Colchester-Musquodoboit Valley												
Matthew Rushton	1,947	Janet Moulton	1,625	Larry Harrison	3,655							7,227
11-Colchester North												
Karen Casey	3,654	James A. Finnie	980	Rebecca Taylor	3,225							7,859
12-Cole Harbour-Eastern Passage												
Joyce Treen	2,585	Nancy Jakeman	1,759	Barbara Adams	2,682	Rebecca Mosher	343					7,369
13-Cole Harbour-Portland Valley												
Tony Ince	3,583	André Cain	2,552	Chris Mont	3,203	Melanie Mulrooney	385					9,723

NSLP		NSNDP		PC		GPNS		Atlantica		Independent		Total Valid Votes
Candidate	Votes Rec'd	Candidate	Votes Rec'd	Candidate	Votes Rec'd	Candidate	Votes Rec'd	Candidate	Votes Rec'd	Candidate	Votes Rec'd	
14-Cumberland North												
Terry Farrell	2,713	Earl Dow	496	Elizabeth Smith-McCrossin	3,632			Bill Archer	84	Richard Plett	106	7,031
15-Cumberland South												
Kenny John Jackson	2,779	Larry Duchesne	398	Jamie Baillie	3,536			Michael (Thor) Lengies	154			6,867
16-Dartmouth East												
Edgar Burns	3,118	Bill McEwen	964	Tim Halman	3,309	Matthew Richey	650					8,041
17-Dartmouth North												
Joanne Bernard	2,442	Susan Leblanc	2,771	Melanie L. Russell	1,384	Tyler J Colbourne	318	David F. Boyd	126			7,041
18-Preston-Dartmouth												
Keith Colwell	2,572	Shelley Fashan	1,113	Irvine Carvery	1,105	Aaron Alexander	221					5,011
19-Dartmouth South												
Vishal Bhardwaj	3,348	Claudia Chender	3,545	Jad Crnogorac	1,418	June Trenholm	506	J.A. (Jim) Murray	123			8,940
20-Guysborough-Eastern Shore-Tracadie												
Lloyd Hines	2,565	Marney J. Simmons	894	Rob Wolf	2,494							5,953
21-Eastern Shore												
Kevin Murphy	2,527	Devin Ashley	1,780	Patricia Auchnie	2,024	Andy Berry	221			Randy Carter	149	6,701
22-Fairview-Clayton Park												
Patricia Arab	2,925	Joanne Hussey	2,190	Paul Beasant	1,839	Charlene Boyce	376					7,330
23-Glace Bay												
Geoff MacLellan	3,317	Lois MacDougall	718	John White	2,938			Steven James MacNeil	137			7,110
24-Halifax Armdale												
Lena Diab	2,962	David Wheeler	2,098	Sylvia Gillard	1,253	Marc-André Tremblay	246	Michael (Mike) F. McLeod	85			6,644
25-Halifax Atlantic												
Brendan Maguire	4,219	Trish Keeping	1,728	Bruce Holland	1,300	Chelsey Carter	357					7,604
26-Halifax chebucto												
Joachim Stroink	3,573	Gary Burrill	4,197	John Wesley Chisholm	963	Casey Dylan (Young) Meijer	361					9,094
27-Halifax Citadel-Sable Island												
Labi Kousoulis	2,419	Glenn Walton	1,618	Rob Batherson	1,480	Martin Willison	343					5,860
28-Halifax Needham												
Melinda Daye	2,075	Lisa Roberts	3,880	Matthew Donahoe	1,135	Andrew Jamieson	465					7,555
29-Hammonds Plains-Lucasville												
Ben Jessome	3,432	Paul McGuinness	1,157	Matt Whitman	2,421	Jessica Alexander	340					7,350
30-Hants East												
Margaret Miller	3,923	Liam Crouse	1,508	John A MacDonald	3,104	Jenn Kang	449					8,984

NSLP		NSNDP		PC		GPNS		Atlantica		Independent		Total Valid Votes
Candidate	Votes Rec'd	Candidate	Votes Rec'd	Candidate	Votes Rec'd	Candidate	Votes Rec'd	Candidate	Votes Rec'd	Candidate	Votes Rec'd	
31-Hants West												
Chuck Porter	4,589	Lalia Kerr	1,042	Janice Munroe Dodge	2,416	Torin Buzek	243	Edward F. Boucher	73			8,363
32-Inverness												
Bobby Morris	2,347	Michelle Smith	538	Allan MacMaster	4,687							7,572
33-Kings North												
Geof Turner	2,784	Ted Champion	1,347	John Lohr	3,823	Mary Lou Harley	295	Bryden Deadder	72			8,321
34-Kings South												
Keith Irving	4,269	Stephen Schneider	1,921	Peter Harrison	2,496	Sheila G. Richardson	337	Joel Hirtle	116			9,139
35-Kings West												
Leo Glavine	4,190	Cheryl Burbidge	536	Chris Palmer	3,015	Madeline Taylor	247					7,988
36-Lunenburg												
Suzanne Lohnes-Croft	3,110	Marc Breaugh	2,336	Brian Pickings	2,437							7,883
37-Lunenburg West												
Mark Furey	3,839	Lisa Norman	1,690	Carole Hipwell	2,261	Michael D Sheppard	361					8,151
38-Northside-Westmount												
John Higgins	1,985	Ronald Crowther	1,436	Eddie Orrell	5,941							9,362
39-Pictou Centre												
Jeff Davis	2,027	Henderson Paris	1,406	Pat Dunn	3,773							7,206
40-Pictou East												
John Fraser	1,301	Deborah Stiles	564	Tim Houston	5,275							7,140
41-Pictou West												
Ben MacLean	1,143	Shawn McNamara	1,302	Karla MacFarlane	4,333	Cecile Vigneault	161					6,939
42-Queens-Shelburne												
Vernon Oickle	2,303	John Davis	1,581	Kim Masland	3,244	Kathaleen Milan	275					7,403
43-Sackville-Beaver Bank												
Stephen Gough	2,155	Dennis Kutchera	1,332	Brad (BJ) Johns	2,923	Michael Montgomery	231	Rita Billington	66			6,707
44-Sackville-Cobequid												
Michel Hindlet	2,038	Dave Wilson	3,465	John Giannakos	1,991	Tanner Montgomery	262	Cathy Morgan	88			7,844
45-Sydney-Whitney Pier												
Derek Mombourquette	3,656	Madonna Doucette	3,496	Laurie MacIntosh	2,290							9,442
46-Sydney River- Mira-Louisbourg												
Katherine MacDonald	2,221	Bill Matheson	814	Alfie MacLeod	6,370							9,405
47-Timberlea-Prospect												
Iain Rankin	4,272	Linda Moxsom Skinner	1,804	Tim Kohoot	2,030	Kai Trappenberg	337	Matt Mansfield	118			8,561
48-Truro-Bible Hill-Millbrook-Salmon River												
Craig Johnson	1,894	Lenore Zann	3,455	Keltie Jones	2,512							7,861
49-Victoria-The Lakes												
Pam Eyking	1,969	Lisa Bond	544	Keith Bain	4,373	Adrianna MacKinnon	265			Stewart (Stemer) MacLeod	192	7,343

NSLP		NSNDP		PC		GPNS		Atlantica		Independent		Total Valid Votes
Candidate	Votes Rec'd	Candidate	Votes Rec'd	Candidate	Votes Rec'd	Candidate	Votes Rec'd	Candidate	Votes Rec'd	Candidate	Votes Rec'd	
50-Waverley-Fall River-Beaver Bank												
Bill Horne	3,160	Trevor Sanipass	1,567	Dan McNaughton	3,095	Anthony Edmonds	506					8,328
51-Yarmouth												
Zach Churchill	5,364	David Olie	243	Mitch Bonnar	2,007	Jim Laverie	256					7,870
Totals												
	158,384		86,299		143,354		11,127		1,632		447	401,242
Percentage of valid votes												
	39.5%		21.5%		35.7%		2.8%		0.4%		0.11%	100%

3.2 Nova Scotia Provincial General Election Recapitulation

Table 4 summarizes the turnout by electoral district for the 40th Provincial General Election of Nova Scotia.

Table 4: May 30th, 2017 Nova Scotia Provincial General Election Recapitulation

Electoral District	Number of Polls***						Electors					
	Advance	Write-in Ballot**	Community	Election Day	Mobile	Total	Names on Final List*	Electors Voted	Rejected Ballots	% of Electors Voted	Total Valid Votes Cast	
01 - Annapolis	2	1	1	45	3	52	16,888	9,941	38	58.9%	9,903	
02 - Antigonish		1		32	1	34	14,455	8,973	36	62.1%	8,937	
03 - Argyle-Barrington	1	1		32	1	35	12,508	6,224	29	49.8%	6,195	
04 - Bedford	1	1		47	1	50	21,574	11,110	44	51.5%	11,066	
05 - Cape Breton Centre	1	1		34	1	37	13,178	7,865	53	59.7%	7,812	
06 - Cape Breton-Richmond	2	1	2	32	3	40	11,233	7,701	42	68.6%	7,659	
07 - Chester-St. Margaret's		1	1	35	1	38	15,447	8,809	33	57.0%	8,776	
08 - Clare-Digby	1	1		36	3	41	14,486	8,124	115	56.1%	8,009	
09 - Clayton Park West	1	1		44	1	47	17,712	8,793	30	49.6%	8,763	
10 - Colchester-Musquodoboit Valley	1	1		33	2	37	14,225	7,280	53	51.2%	7,227	
11 - Colchester North	2	1		37	1	41	14,476	7,900	41	54.6%	7,859	
12 - Cole Harbour-Eastern Passage		1		35	1	37	15,107	7,399	30	49.0%	7,369	
13 - Cole Harbour-Portland Valley		1		42	1	44	18,097	9,764	41	54.0%	9,723	
14 - Cumberland North	1	1		32	3	37	13,259	7,067	36	53.3%	7,031	
15 - Cumberland South	1	1	1	30	1	34	11,066	6,902	35	62.4%	6,867	
16 - Dartmouth East	1	1		35	1	38	14,901	8,093	52	54.3%	8,041	
17 - Dartmouth North	3	1		37		41	16,587	7,074	33	42.7%	7,041	
18 - Preston-Dartmouth	1	1		26		28	11,404	5,050	39	44.3%	5,011	
19 - Dartmouth South	1	1		40	4	46	17,720	9,007	67	50.8%	8,940	

Electoral District	Number of Polls***						Electors				
	Advance	Write-in Ballot **	Community	Election Day	Mobile	Total	Names on Final List *	Electors Voted	Rejected Ballots	% of Electors Voted	Total Valid Votes Cast
20 - Guysborough-Eastern Shore-Tracadie	3	1	4	32	2	42	10,292	6,018	65	58.5%	5,953
21 - Eastern Shore	1	1		30	1	33	12,526	6,723	22	53.7%	6,701
22 - Fairview-Clayton Park		1		43	1	45	17,566	7,365	35	41.9%	7,330
23 - Glace Bay		1		32	2	35	12,510	7,183	73	57.4%	7,110
24 - Halifax Armdale	1	2		31	2	36	12,467	6,667	23	53.5%	6,644
25 - Halifax Atlantic		1		37	1	39	15,250	7,629	25	50.0%	7,604
26 - Halifax Chebucto		1		40	3	44	17,588	9,124	30	51.9%	9,094
27 - Halifax Citadel-Sable Island	1	5		32	1	39	14,968	5,889	29	39.3%	5,860
28 - Halifax Needham	2	1		34	2	39	16,558	7,599	44	45.9%	7,555
29 - Hammonds Plains-Lucasville	1	1		27	1	30	12,905	7,366	16	57.1%	7,350
30 - Hants East		1	2	44	1	48	18,782	9,026	42	48.1%	8,984
31 - Hants West	1	1	1	39	2	44	15,573	8,400	37	53.9%	8,363
32 - Inverness	2	1	1	32	1	37	11,489	7,608	36	66.2%	7,572
33 - Kings North	1	1		41	2	45	16,006	8,353	32	52.2%	8,321
34 - Kings South	1	1		45	2	49	17,542	9,168	29	52.3%	9,139
35 - Kings West	1	1		37	3	42	15,312	8,006	18	52.3%	7,988
36 - Lunenburg	1	1		32	3	37	14,333	7,951	68	55.5%	7,883
37 - Lunenburg West		2		43	2	47	16,227	8,196	45	50.5%	8,151
38 - Northside-Westmount		1		38	3	42	16,679	9,444	82	56.6%	9,362
39 - Pictou Centre	1	1		32	2	36	13,003	7,254	48	55.8%	7,206
40 - Pictou East		1	2	29	1	33	11,976	7,174	34	59.9%	7,140
41 - Pictou West		1		27	1	29	11,225	6,968	29	62.1%	6,939
42 - Queens-Shelburne	1	1	2	38	4	46	14,099	7,430	27	52.7%	7,403
43 - Sackville-Beaver Bank	1	1	1	31		34	13,866	6,721	14	48.5%	6,707
44 - Sackville-Cobequid		1		36	1	38	15,457	7,876	32	51.0%	7,844
45 - Sydney-Whitney Pier	1	1		43	3	48	18,061	9,504	62	52.6%	9,442
46 - Sydney River-Mira-Louisbourg	2	2		37	3	44	15,572	9,462	57	60.8%	9,405
47 - Timberlea-Prospect	2	1		34		37	16,047	8,598	37	53.6%	8,561
48 - Truro-Bible Hill-Millbrook-Salmon River		1		38	3	42	16,350	7,919	58	48.4%	7,861
49 - Victoria-The Lakes	2	1		34	1	38	12,610	7,380	37	58.5%	7,343
50 - Waverley-Fall River-Beaver Bank		1		33	2	36	15,089	8,370	42	55.5%	8,328
51 - Yarmouth		1	1	33	2	37	13,862	7,918	48	57.1%	7,870
Totals	46	58	19	1,818	87	2,028	756,113	403,365	2,123	53.4%	401,242

* Includes electors added to the List of Electors on election day.

** Includes the Write-in Ballot poll at the returning office and the Write-in Ballot polls conducted at hospitals and by mail.

*** The total number of polls includes the returning-office continuous poll that was set up at each returning office.

3.3 Returning Officers

Since the Provincial General Election of 2009, prospective returning officers have participated in a merit based competition leading to the appointment of 51 returning officers by the Chief Electoral Officer. In Table 5, each returning officer is listed and their appointment dates indicated. Prior to appointments by the Chief Electoral Officer beginning in 2009, returning officers were appointed by Order in Council. Returning officers serve in each electoral district, and returning officers at large are also appointed to work on projects.

Table 5: Returning Officers, Provincial General Election 2017

Electoral District	Returning Officers	Returning Officers since:
01 - Annapolis	Marcia Corneal	January 23, 2013
02 - Antigonish	Allan Armsworthy	January 23, 2013
03 - Argyle-Barrington	Daniel Muise	May 1, 2003*
04 - Bedford	Robert Ripley	January 23, 2013
05 - Cape Breton Centre	Marie MacLeod	August 28, 2013
06 - Cape Breton-Richmond	Diane Rutherford	February 27, 2017
07 - Chester-St. Margaret's	Lynn Cochrane	October 5, 2015
08 - Clare-Digby	Nora Saulnier	January 15, 2008*
09 - Clayton Park West	Stephen Clancey	June 27, 2003*
10 - Colchester-Musquodoboit Valley	Guy Wheeler	April 11, 2016
11 - Colchester North	Lorraine Dawson	September 15, 1992*
12 - Cole Harbour-Eastern Passage	Malcolm MacDonald	April 10, 2003*
13 - Cole Harbour-Portland Valley	Debbie Kavanaugh	October 5, 2015
14 - Cumberland North	Joe Webb	January 23, 2013
15 - Cumberland South	Shelley Trenholm	January 23, 2013
16 - Dartmouth East	Dermont Jardine	January 23, 2013
17 - Dartmouth North	Bruce Delo	August 11, 2016
18 - Preston-Dartmouth	Brenda Brushett	January 23, 2013
19 - Dartmouth South	Dylan LaVigne	February 23, 2017
20 - Guysborough-Eastern Shore-Tracadie	Philip Hall	October 5, 2015
21 - Eastern Shore	Darlene Redman	January 23, 2013
22 - Fairview- Clayton Park	John Hart	Nov 12, 2008*
23 - Glace Bay	Robert Cerovich	July 11, 2016
24 - Halifax Armdale	Theresa Belliveau	October 5, 2015
25 - Halifax Atlantic	Eileen Murphy	April 11, 2016
26 - Halifax Chebucto	Robert Jack	October 5, 2015
27 - Halifax Citadel-Sable Island	Carol Beal	August 11, 2016
28 - Halifax Needham	Ron Skibbens	March 22, 2013
29 - Hammonds Plains-Lucasville	Eric Cottreau	February 23, 2017
30 - Hants East	Evelyn Jones	October 5, 2015
31 - Hants West	Garth Hazel	January 23, 2013

Electoral District	Returning Officers	Returning Officers since:
32 - Inverness	Thomas Oommen	October 5, 2015
33 - Kings North	Albert Kingsbury	April 25, 2005*
34 - Kings South	Paul Dennison	January 23, 2013
35 - Kings West	Karl West	January 23, 2013
36 - Lunenburg	Joseph Carnevale	October 5, 2015
37 - Lunenburg West	Leah Zinck	October 5, 2015
38 - Northside-Westmount	Alden MacLeod	1984*
39 - Pictou Centre	Lorne Smith	August 16, 2016**
40 - Pictou East	James Jeffrey	January 23, 2013
41 - Pictou West	Josephine MacDonald	May 1, 2003*
42 - Queens-Shelburne	Ted Bulley	May 1, 2003*
43 - Sackville-Beaver Bank	Kevin Selig	October 5, 2015
44 - Sackville-Cobequid	James Drolet	April 10, 2003*
45 - Sydney-Whitney Pier	Sharon MacIntyre	April 24, 2017
46 - Sydney River-Mira-Louisbourg	Jerry Gillis	October 5, 2015
47 - Timberlea-Prospect	Allison Lawlor	October 5, 2015
48 - Truro-Bible Hill-Millbrook-Salmon River	Christine Blair	February 18, 1998*
49 - Victoria-The Lakes	Philip MacRae	September 15, 1992*
50 - Waverley-Fall River-Beaver Bank	Shera-Lee Kerr	January 23, 2013
51 - Yarmouth	Gail Van Buskirk	February 27, 2017
Ret. Officer at Large	Lars Goodman	January 23, 2013
Ret. Officer at Large	Eileen Pelham	January 23, 2013
Ret. Officer at Large	Colleen Gutteridge	October 5, 2015
Ret. Officer at Large	Joann Shanahan	January 23, 2013
Ret. Officer at Large	John Shaw	June 24, 2016
Ret. Officer at Large	Cynthia Simpson	June 7, 2016

* Prior to appointments by the Chief Electoral Officer beginning in 2009, returning officers were appointed by Order in Council

** Also served as a returning officer from January 2013 to October 2014



4 Election Calendar

After receiving the Order from the Lieutenant Governor in Council on April 30th, 2017, the Chief Electoral Officer issued writs of election to the returning officers in each of the 51 electoral districts across Nova Scotia. Once the election was called, electoral activities followed the election calendar leading to Day 0, election day. Key dates from the planning calendar are shown in Table 6.

Table 6: The 40th Provincial General Election 2017 Calendar*

Writs Issued	Day 30*	April 30
Notice of Election Issued (published online)		
Returning Offices begin to open and prepare to operate	Day 29	May 1
Voting at Returning Office continuous polls commence		
Voting by in-district and out-of-district Write-in-Ballot commences		
Target Enumeration begins		
Candidate Nominations open		
Revision to the List of Electors begins		
Notice of Election Issued (published in newspapers)		
All Returning Offices open and operational	Day 27	May 3
Target Enumeration ends	Day 24	May 6
Candidate Nominations close 2:00 pm	Day 20	May 10
Certification of the Preliminary List of Electors	Day 19	May 11
Preliminary Lists provided to each registered party and independent candidate		
Extended Community Poll open 9am to 6pm in:	Day 18	May 12
<ul style="list-style-type: none"> • Shelburne (ED 42) • Sheet Harbour (ED 20) • St. Peter's (ED 06) 		
Consolidated Notice of Grant of Poll published online and newspapers	Day 17	May 13
Voter Information Cards mailed to all electors	Day 15	May 15

Official List of Electors certified and provided to each party and candidate	Day 11	May 19
Advance poll begin 9am to 6pm	Day 10	May 20
Deadline to receive write-in ballot applications by mail, fax, and e-mail at 6:00 pm		
Hospital Voting begins	Day 8	May 22
Advance poll 9am to 6pm		
Advance poll 9am to 6pm	Day 7	May 23
Hospital Voting ends at 5:00 pm	Day 6	May 24
Advance poll 9am to 6pm		
Advance poll 9am to 8pm	Day 5	May 25
Advance poll 9am to 8pm	Day 4	May 26
Community polls begin in 16 locations around the Province 9am to 8pm		
Transfer certificates available for a candidate, scrutineer or elector physically unable to vote at their assigned polling station		
Advance poll ends 6pm	Day 3	May 27
Community polls end 6pm		
Returning Office out-of-district voting ends 6pm		
Write-in ballot out-of-district applications (by agent or write-in ballot coordinator team) ends at 6pm		
Transfer Certificates available to election officers appointed after the last day of the advance poll	Day 2	May 28
Write-in ballot in-district applications (by agent or write-in ballot coordinator team) end at 6pm	Day 1	May 29
Election Day 8am to 8pm	Day 0	May 30
Write-in ballot in-district applications (by agent or write-in ballot coordinator team) end at 3pm		
All write-in ballots must be returned to the Returning Office by 8pm		
Official Addition 10am	Day +2	June 1
Return of the Writ**	Day +10	June 9

* The election follows a 30-day calendar counting down to Day 0, election day

** Reflects the date for the return of the writ where no judicial recounts are required

5 Register of Electors

Since the adoption of a Register of Electors in 2003, Elections Nova Scotia has worked to increase elector registration and enhance the reliability of the information. Prior to 2003, each list of electors was compiled through province-wide, door-to-door enumeration. Since then, Elections Nova Scotia has maintained the Register of Electors through continuous exchange of information with other provincial and federal public bodies, specifically: Vital Statistics, Health Department, Registry of Motor Vehicles, Elections Canada, and through the use of Register of Elector information by municipalities in their elections.

5.1 Register of Electors Updates – Mail-out to 18 year olds

One way to register new electors in Nova Scotia is by engaging youth as soon as they are qualified. Since 2016, Elections Nova Scotia has received the names, dates of birth and addresses of 16 and 17 year olds who are registered in the school system. In order to be added to the Register of Electors, these youths must become 18 years old, confirm their eligibility (i.e., citizenship) and consent to being added to the Register.

In the lead-up to the 40th Provincial General Election, during the first two weeks of April 2017, letters were sent to 11,171 young adults who had recently turned eighteen asking them to confirm their information and eligibility and consent to be added to the list of electors. By election day May 30th, a total of 2,440 (approximately 22%) responses were received via mail, telephone, or email and added as new electors to the list of electors. Of the newly added youth, 1,718 (70%) voted during the election.

5.2 Lists of Electors through the election period

At the start of the election, 750,270 registered electors were on the provincial list of electors. Revision and additions to the list of electors starts almost immediately through targeted elector enumeration and direct contact through the returning office. A Preliminary List of Electors including those changes was generated for each electoral district by the end of Day 21, May 9th. The day before the close of nominations each nominated candidate and registered party was offered a copy of the relevant list. The net increase in electors on the preliminary list was approximately 300 electors across the province. Revision continued through the election at the returning offices and poll locations of early voting opportunities and on election day. The Final List of Electors was generated after election day and included all electors that were added or revised on election day. For the 2017 General Election, there was a net of 5,843 electors added to the initial provincial list as opposed to more than 10,000 electors added in each of the previous two general elections.

Table 7: Comparative Registered Electors Count on Preliminary and Final List

List of Electors	Number of Active Electors			
	2006	2009	2013	2017
Initial List of Electors at the drop of the writ		704,555	709,449	750,270
Preliminary List of Electors	647,638	703,386	710,715	750,573
Final List of Electors including electors added on election day polls	678,042	714,675	720,077	756,113
Net change in number of electors from the Initial List of Electors *	30,404	10,120	10,628	5,843

* For 2006, the net number of electors is the difference between the number of electors on the Final and Preliminary List of Electors

Revision Activities by Electoral District

Table 8 below explores the number of electors that had their information revised or have been added to the list of electors during the election period. It details some of the types of revisions including changes to the elector’s name and date of birth (11,245 transactions), their residential civic address (24,868 transactions) because of them moving into the electoral district or moving to a new residence within their district, updates of their mailing address (8,330 transactions), and electors removed from the list (7,350 transactions) due to death, electors who have moved, or electors who were previously on the Register who re-registered (2,816 transactions).

In total, 50,355 electors, or 7% of registered electors, had some type of information revision on their record, while 11,704 (2% of the registered electors) were added. The electoral districts of Antigonish and Kings West had the most revisions with 16% and 13% of their registered electors having their information updated, respectively.



Table 8: Revisions and Additions to the List of Electors During the Election Period, 2017

District	No. of Registered Electors on the Final List of Electors	No. of Revised Electors *	No. of Added Electors **	Percent of Revisions	Percent of Additions	Selected Types of Revision					
						Update of Elector's Information	Deactivated Electors	Activated Electors	Moved Within District	Moved Into ED	Mailing Address Updates
01 - Annapolis	16,888	1,329	313	8%	2%	209	122	77	403	232	403
02 - Antigonish	14,455	2,250	412	16%	3%	360	250	89	477	211	1,055
03 - Argyle-Barrington	12,508	906	172	7%	1%	106	62	38	207	100	481
04 - Bedford	21,574	1,861	419	9%	2%	427	191	84	581	698	35
05 - Cape Breton Centre	13,178	485	146	4%	1%	214	50	27	149	52	7
06 - Cape Breton-Richmond	11,233	1,063	250	9%	2%	329	111	58	316	149	213
07 - Chester-St. Margaret's	15,447	1,106	194	7%	1%	150	149	53	167	204	451
08 - Clare-Digby	14,486	1,083	225	7%	2%	469	49	35	357	107	516
09 - Clayton Park West	17,712	1,248	270	7%	2%	288	217	80	220	502	27
10 - Colchester-Musquodoboit Valley	14,225	723	189	5%	1%	158	114	44	113	174	163
11 - Colchester North	14,476	766	176	5%	1%	166	108	33	151	134	236
12 - Cole Harbour-Eastern Passage	15,107	966	346	6%	2%	304	255	64	93	248	57
13 - Cole Harbour-Portland Valley	18,097	778	209	4%	1%	355	92	42	86	242	7
14 - Cumberland North	13,259	1,109	245	8%	2%	182	221	77	322	172	203
15 - Cumberland South	11,066	964	211	9%	2%	137	227	75	232	92	280
16 - Dartmouth East	14,901	595	202	4%	1%	235	53	36	85	214	4
17 - Dartmouth North	16,587	963	218	6%	1%	192	77	44	224	463	26
18 - Preston-Dartmouth	11,404	396	127	3%	1%	185	41	16	41	115	13
19 - Dartmouth South	17,720	1,166	221	7%	1%	159	147	70	304	542	11
20 - Guysborough-Eastern Shore-Tracadie	10,292	593	148	6%	1%	107	113	50	187	109	81
21 - Eastern Shore	12,526	814	155	6%	1%	158	103	41	94	137	330
22 - Fairview-Clayton Park	17,566	1,499	288	9%	2%	315	292	79	265	640	18
23 - Glace Bay	12,510	526	165	4%	1%	152	41	17	183	120	44
24 - Halifax Armdale	12,467	1,152	172	9%	1%	269	134	63	276	490	19
25 - Halifax Atlantic	15,250	548	173	4%	1%	204	28	25	141	167	7
26 - Halifax Chebucto	17,588	1,325	416	8%	2%	210	90	73	296	721	22
27 - Halifax Citadel-Sable Island	14,968	1,263	395	8%	3%	176	67	80	398	643	21
28 - Halifax Needham	16,558	1,251	358	8%	2%	186	221	111	291	527	18

District	No. of Registered Electors on the Final List of Electors	No. of Revised Electors *	No. of Added Electors **	Percent of Revisions	Percent of Additions	Selected Types of Revision					
						Update of Elector's Information	Deactivated Electors	Activated Electors	Moved Within District	Moved Into ED	Mailing Address Updates
29 - Hammonds Plains-Lucasville	12,905	534	233	4%	2%	236	50	22	77	168	6
30 - Hants East	18,782	697	243	4%	1%	197	72	55	182	209	40
31 - Hants West	15,573	1,433	203	9%	1%	209	110	51	333	224	617
32 - Inverness	11,489	1,065	342	9%	3%	367	94	44	334	133	236
33 - Kings North	16,006	1,099	320	7%	2%	376	185	61	237	251	127
34 - Kings South	17,542	1,342	243	8%	1%	280	274	84	354	288	181
35 - Kings West	15,312	1,975	323	13%	2%	304	515	137	406	271	514
36 - Lunenburg	14,333	1,088	221	8%	2%	139	223	54	204	213	433
37 - Lunenburg West	16,227	753	185	5%	1%	159	155	50	236	151	57
38 - Northside-Westmount	16,679	677	198	4%	1%	177	56	49	263	144	10
39 - Pictou Centre	13,003	902	159	7%	1%	137	266	54	282	170	60
40 - Pictou East	11,976	1,021	187	9%	2%	173	147	49	205	191	349
41 - Pictou West	11,225	1,157	156	10%	1%	175	179	61	249	197	412
42 - Queens-Shelburne	14,099	1,055	190	7%	1%	132	253	78	345	163	168
43 - Sackville-Beaver Bank	13,866	439	147	3%	1%	205	37	35	48	122	10
44 - Sackville-Cobequid	15,457	747	148	5%	1%	214	178	32	127	212	8
45 - Sydney-Whitney Pier	18,061	844	178	5%	1%	164	139	53	314	194	18
46 - Sydney River-Mira-Louisbourg	15,572	738	182	5%	1%	166	119	55	144	274	18
47 - Timberlea-Prospect	16,047	565	227	4%	1%	247	80	22	79	145	21
48 - Truro-Bible Hill-Millbrook-Salmon River	16,350	1,116	146	7%	1%	181	262	45	347	303	62
49 - Victoria-The Lakes	12,610	712	262	6%	2%	137	134	63	171	183	86
50 - Waverley-Fall River-Beaver Bank	15,089	646	215	4%	1%	299	74	40	59	181	11
51 - Yarmouth	13,862	1,022	181	7%	1%	169	123	41	465	156	138
Total ***	756,113	50,355	11,704			11,245	7,350	2,816	12,120	12,748	8,330

* The number of revised electors indicates the number of electors that had one or more types of revision on their information.
 ** The number of new electors that were added to the List of Electors throughout the election period. In addition, these electors may also have been revised and included in the number per type of revision.



Enumeration Activities by Electoral District

In addition to enumerating 171 residential centres across the province, targeted enumeration activities took place in 29 electoral districts in the first week of the election period. Across the province, 179 people were employed as enumerators. Table 9 reflects targeted enumeration in the 29 electoral districts only.

A total of 13,056 addresses were enumerated resulting in the new registration of 822 electors. Personal and address information was revised for 2,036 electors.

Of the 2,858 electors who were added or updated through the enumeration activity 964 (34%) voted in the election.

Table 9: Targeted Enumeration Activity

Electoral District	No. of Enumerated Addresses	No. of Electors Added Through Enumeration	No. of Electors Updated Through Enumeration	Total Enumerated Electors	No. of Enumerated Electors Who Voted	% voted
01 - Annapolis						
02 - Antigonish	771	28	27	55	29	53%
03 - Argyle-Barrington						
04 - Bedford	1,389	68	126	194	90	46%
05 - Cape Breton Centre						
06 - Cape Breton-Richmond						
07 - Chester-St. Margaret's						
08 - Clare-Digby	273	5	7	12	4	33%
09 - Clayton Park West	884	34	151	185	54	29%
10 - Colchester-Musquodoboit Valley						
11 - Colchester North						
12 - Cole Harbour-Eastern Passage	426	82	143	225	31	14%
13 - Cole Harbour-Portland Valley	1	1	4	5	4	80%
14 - Cumberland North	3	12	1	13	2	15%
15 - Cumberland South						
16 - Dartmouth East						
17 - Dartmouth North	472	29	73	102	41	40%
18 - Preston-Dartmouth	1	1		1	1	100%
19 - Dartmouth South	583	9	147	156	91	58%
20 - Guysborough-Eastern Shore-Tracadie						
21 - Eastern Shore	50	2	5	7	6	86%
22 - Fairview-Clayton Park	1,259	89	351	440	125	28%
23 - Glace Bay						
24 - Halifax Armdale	121	6	40	46	31	67%

Electoral District	No. of Enumerated Addresses	No. of Electors Added Through Enumeration	No. of Electors Updated Through Enumeration	Total Enumerated Electors	No. of Enumerated Electors Who Voted	% voted
25 - Halifax Atlantic						
26 - Halifax Chebucto	5	26	40	66	19	29%
27 - Halifax Citadel-Sable Island	2,135	110	244	354	128	36%
28 - Halifax Needham	823	121	112	233	53	23%
29 - Hammonds Plains-Lucasville	437	51	35	86	31	36%
30 - Hants East						
31 - Hants West						
32 - Inverness						
33 - Kings North	530	53	99	152	30	20%
34 - Kings South	759	6	123	129	50	39%
35 - Kings West	30	22	66	88	40	45%
36 - Lunenburg						
37 - Lunenburg West	161	6	26	32	14	44%
38 - Northside-Westmount						
39 - Pictou Centre	246	4	51	55	33	60%
40 - Pictou East	246	13	49	62	28	45%
41 - Pictou West						
42 - Queens-Shelburne						
43 - Sackville-Beaver Bank	740	0	15	15	3	20%
44 - Sackville-Cobequid	390	14	50	64	6	9%
45 - Sydney-Whitney Pier						
46 - Sydney River-Mira-Louisbourg	95	9	17	26	5	19%
47 - Timberlea-Prospect	150	9	10	19	9	47%
48 - Truro-Bible Hill-Millbrook-Salmon River	9	9	17	26	5	19%
49 - Victoria-The Lakes						
50 - Waverley-Fall River-Beaver Bank	67	3	7	10	1	10%
51 - Yarmouth						
Total	13,056	822	2,036	2,858	964	34%



5.3 Population Coverage

By Age

Table 10 details the distribution of the registered electors by age group and the percentage on the register of electors. During the 2017 Provincial General Election, the register of electors included 99.5% of the estimated population of Nova Scotians who are eighteen years of age or older.

Statistics Canada population estimate is based on May 2016 census data. Register coverage is defined as the percentage of eligible electors on the register of electors in May 2017 using the May 2016 population estimate. The coverage on the register of electors in 2017 appears above 100% in six of seven age groups; an anomaly due in part to a one year difference between the census and the date of the general election. Statistics Canada population estimates also includes ineligible electors, that is, non-citizens, and electors who have not lived in the province for six months.

The register of electors will include a small number of duplicate records where two versions of the information captured for an elector. For example, an elector may be duplicated if there is a difference in the names entered on a Nova Scotia driver's license and in filing taxes where the elector is added to the Elections Canada list of electors that has not been identified by Elections Nova Scotia's register software. The Register will include people who have moved out of province or have deceased and not yet been identified to be removed from the list.

In contrast to the other age groups, the 18-24 age group remains underrepresented in the register of electors, with 71.6% coverage in 2017. Coverage for this age group has increased over the 57.4% coverage reported following the 2013 Provincial General Election.

Table 10: Estimated Population Coverage by Age Group, 2017

Age Group	NS Population as of May 2016 *	Registered Electors as of May 2017		Register of Electors Coverage as of May 2017 **	Register of Electors Coverage as of October 2013
	Number	Number	Percent Distribution		
18 - 24 Years	77,395	55,411	7.3%	71.6%	57.4%
25 - 34 Years	105,460	108,953	14.4%	103.3%	89.4%
35 - 44 Years	109,060	113,872	15.1%	104.4%	96.1%
45 - 54 Years	137,565	137,574	18.2%	100.0%	97.8%
55 - 64 Years	146,460	149,546	19.8%	102.1%	98.3%
65 - 74 Years	108,715	111,739	14.8%	102.8%	98.9%
75+ Years	75,105	78,526	10.4%	104.6%	100%
Unknown		492	0.1%		-
Total	759,760	756,113	100.00%	99.5%	93.0%

* Source: Statistics Canada, Census May 2016

** Coverage calculations are approximate as population statistics and number of electors in each age group are one year apart.

By Gender

There are more women than men over 18 years of age in Nova Scotia. Almost all of them are captured in the Register of Electors. The following Table 11 shows the list coverage of the population by gender.

The Elections Act currently requires that an elector's sex be included in the register of electors. The category is marked as unknown in cases where a person has not indicated gender at the time of addition, or if data from other federal or provincial sources (Vital Statistics, Health Department, Registry of Motor Vehicles, Elections Canada) did not include that information.

Table 11: Estimated Population Coverage by Gender 2017

Gender	NS Population 18+ Years *	Registered Electors		Percent Captured on Register of Electors
		Number	Percent Distribution	
Male	363,200	351,945	46.5%	96.9%
Female	396,565	384,572	50.9%	97.0%
Unknown	-	19,596	2.6%	-
Total	759,765	756,113	100%	99.5%

* Source: Statistics Canada, Census 2016

By Age and Electoral District

Table 12 provides the distribution of registered electors in each electoral district by age group.

Table 12: Distribution of Registered Electors by Electoral District and Age Group Provincial General Election 2013

Electoral District	Age Group of Registered Electors Number of Electors *							Total
	18 - 24 Years	25 - 34 Years	35 - 44 Years	45 - 54 Years	55 - 64 Years	65 - 74 Years	75+ Years	
01 - Annapolis	5%	10%	12%	17%	22%	19%	14%	16,879
02 - Antigonish	10%	14%	14%	16%	19%	15%	11%	14,441
03 - Argyle-Barrington	6%	11%	15%	19%	21%	17%	11%	12,494
04 - Bedford	8%	16%	17%	19%	17%	14%	9%	21,569
05 - Cape Breton Centre	8%	12%	13%	17%	23%	16%	11%	13,174
06 - Cape Breton-Richmond	7%	10%	13%	17%	21%	19%	13%	11,206
07 - Chester-St. Margaret's	5%	11%	12%	18%	23%	19%	11%	15,443
08 - Clare-Digby	5%	10%	12%	19%	22%	18%	14%	14,463
09 - Clayton Park West	7%	17%	15%	17%	17%	13%	13%	17,708
10 - Colchester-Musquodoboit Valley	7%	13%	15%	20%	21%	15%	9%	14,222
11 - Colchester North	7%	11%	15%	19%	21%	16%	10%	14,467
12 - Cole Harbour-Eastern Passage	8%	17%	19%	21%	18%	10%	6%	15,076
13 - Cole Harbour-Portland Valley	8%	15%	17%	19%	20%	14%	8%	18,093
14 - Cumberland North	5%	11%	13%	18%	21%	18%	14%	13,256
15 - Cumberland South	6%	11%	12%	18%	21%	19%	13%	11,038
16 - Dartmouth East	8%	14%	16%	20%	20%	12%	10%	14,898

Electoral District	Age Group of Registered Electors Number of Electors *							Total
	18 - 24 Years	25 - 34 Years	35 - 44 Years	45 - 54 Years	55 - 64 Years	65 - 74 Years	75+ Years	
17 - Dartmouth North	7%	19%	17%	18%	19%	11%	8%	16,568
18 - Preston-Dartmouth	8%	15%	16%	22%	21%	12%	6%	11,402
19 - Dartmouth South	6%	17%	14%	16%	19%	14%	13%	17,716
20 - Guysborough-Eastern Shore- Tracadie	5%	9%	11%	17%	23%	21%	15%	10,287
21 - Eastern Shore	6%	13%	15%	21%	22%	14%	7%	12,511
22 - Fairview-Clayton Park	8%	22%	16%	16%	16%	12%	10%	17,555
23 - Glace Bay	7%	12%	14%	17%	21%	16%	13%	12,503
24 - Halifax Armdale	7%	17%	15%	17%	18%	13%	13%	12,463
25 - Halifax Atlantic	7%	15%	18%	20%	21%	12%	7%	15,242
26 - Halifax Chebucto	14%	26%	15%	14%	14%	9%	7%	17,583
27 - Halifax Citadel-Sable Island	15%	32%	13%	10%	11%	10%	9%	14,966
28 - Halifax Needham	7%	28%	17%	14%	15%	10%	8%	16,555
29 - Hammonds Plains-Lucasville	9%	11%	23%	28%	17%	9%	4%	12,899
30 - Hants East	7%	14%	17%	21%	20%	13%	7%	18,715
31 - Hants West	6%	13%	15%	19%	21%	15%	12%	15,558
32 - Inverness	7%	11%	12%	17%	21%	20%	13%	11,482
33 - Kings North	7%	13%	15%	18%	21%	15%	11%	15,998
34 - Kings South	9%	13%	14%	17%	20%	16%	12%	17,531
35 - Kings West	6%	13%	14%	19%	21%	15%	12%	15,291
36 - Lunenburg	6%	10%	12%	17%	23%	19%	13%	14,316
37 - Lunenburg West	6%	12%	14%	17%	21%	17%	13%	16,223
38 - Northside-Westmount	7%	12%	14%	18%	21%	16%	13%	16,663
39 - Pictou Centre	7%	13%	16%	17%	20%	15%	12%	12,985
40 - Pictou East	6%	12%	15%	18%	22%	17%	11%	11,963
41 - Pictou West	6%	10%	14%	18%	22%	19%	11%	11,223
42 - Queens-Shelburne	5%	9%	12%	18%	22%	20%	14%	14,093
43 - Sackville-Beaver Bank	8%	16%	21%	23%	17%	10%	5%	13,859
44 - Sackville-Cobequid	8%	16%	16%	19%	18%	15%	7%	15,456
45 - Sydney-Whitney Pier	7%	14%	14%	17%	20%	15%	13%	18,059
46 - Sydney River- Mira-Louisbourg	7%	11%	13%	17%	22%	18%	12%	15,565
47 - Timberlea-Prospect	8%	15%	20%	22%	19%	10%	5%	16,039
48 - Truro-Bible Hill-Millbrook- Salmon River	8%	14%	14%	17%	19%	15%	15%	16,338
49 - Victoria-The Lakes	8%	14%	14%	17%	22%	17%	9%	12,597
50 - Waverley-Fall River-Beaver Bank	8%	12%	19%	23%	20%	12%	5%	15,083
51 - Yarmouth	6%	13%	14%	19%	20%	16%	12%	13,860
Nova Scotia	7.3%	14.4%	15.1%	18.2%	19.8%	14.8%	10.4%	
Total Registered Electors	55,411	108,953	113,872	137,574	149,546	111,739	78,526	755,621

* Only electors with known date of birth are included in this distribution

5.4 Historical Number of Electors

Table 13 and the subsequent graph (Figure 3) show the changes in the number of registered electors for each general election since 1960. The number of registered electors reflects the final status of the List of Electors at close of elections.

Table 13: Registered Electors Post-Provincial General Elections, 1960-2017

General Election	Number of Electoral Districts	Number of Legislature Members	Number of Registered Electors
1960	40	43	388,805
1963	40	43	400,078
1967	43	46	405,704
1970	43	46	453,727
1974	43	46	507,190
1978	50	52	542,547
1981	52	52	570,987
1984	52	52	614,899
1988	52	52	623,586
1993	52	52	654,280
1998	52	52	649,536
1999	52	52	638,655
2003	52	52	623,256
2006	52	52	678,042
2009	52	52	714,675
2013	51	51	720,077
2017	51	51	756,113

Figure 3: Registered Electors Post Provincial General Elections of 1960-2017

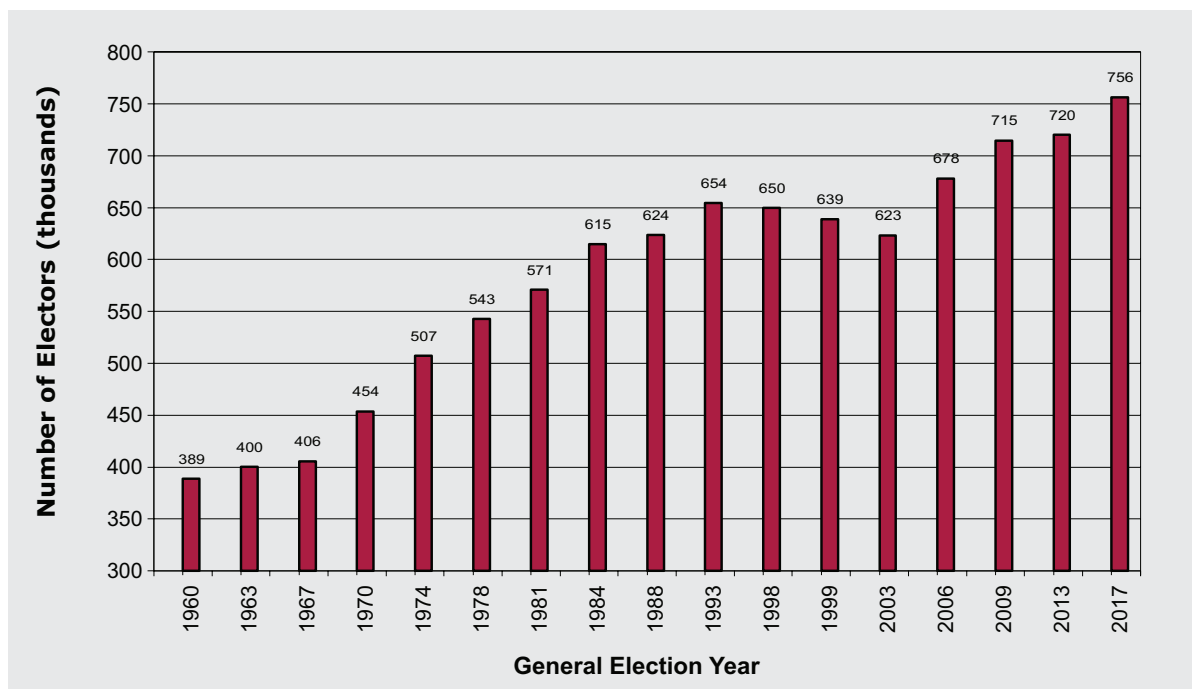

6 Voting Opportunities

6.1 Size of Electoral Districts

The current 51 electoral districts were legislated in the House of Assembly Act in 2012 and first came into effect in the 39th Provincial General Election. The largest electoral district by geographic area is Guysborough-Eastern Shore-Tracadie (5,267 km²) followed by Queens-Shelburne (4,518 km²) and Inverness (3,826 km²). Table 14 sorts the electoral districts by geographic size, from largest to smallest, and shows the number of polling divisions in each electoral district and the number of electors per square kilometre.

The 51 districts are currently divided into 1,969 polling divisions with Annapolis having the largest number of polling divisions (53), and Preston-Dartmouth having the least, (26). There is a wide variance in the geographic size of electoral districts, from 5,267 square kilometres and two people per square kilometre in Guysborough-Eastern Shore-Tracadie to 5 square kilometres and 3,517 people per square kilometre in Halifax Chebucto.

Table 14: Electoral Districts Ordered by Geographic Size

Electoral District	Area Rank	Area km ²	No. of Polling Divisions	Elector/km ²
20 - Guysborough-Eastern Shore-Tracadie	1	5,267	36	2.0
42 - Queens-Shelburne	2	4,518	47	3.1
32 - Inverness	3	3,826	34	3.0
49 - Victoria-The Lakes	4	3,438	36	3.7
15 - Cumberland South	5	3,247	31	3.4
10 - Colchester-Musquodoboit Valley	6	3,060	36	4.6
01 - Annapolis	7	2,914	53	5.8
08 - Clare-Digby	8	2,521	41	5.7
11 - Colchester North	9	2,235	39	6.5
03 - Argyle-Barrington	10	2,172	35	5.8
30 - Hants East	11	1,805	45	10.4
06 - Cape Breton-Richmond	12	1,795	35	6.3
40 - Pictou East	13	1,649	31	7.3
07 - Chester-St. Margaret's	14	1,597	36	9.7
02 - Antigonish	15	1,347	34	10.7
31 - Hants West	16	1,267	43	12.3
41 - Pictou West	17	1,171	30	9.6
46 - Sydney River-Mira-Louisbourg	18	1,093	41	14.2

Electoral District	Area Rank	Area km²	No. of Polling Divisions	Electors/km²
35 - Kings West	19	1,063	43	14.4
14 - Cumberland North	20	1,050	38	12.6
21 - Eastern Shore	21	1,003	31	12.5
37 - Lunenburg West	22	955	46	17.0
36 - Lunenburg	23	818	37	17.5
51 - Yarmouth	24	595	36	23.3
34 - Kings South	25	591	48	29.7
33 - Kings North	26	483	45	33.1
47 - Timberlea-Prospect	27	280	34	57.3
50 - Waverley-Fall River-Beaver Bank	28	275	35	54.9
18 - Preston-Dartmouth	29	158	26	72.2
29 - Hammonds Plains-Lucasville	30	157	28	82.2
25 - Halifax Atlantic	31	148	39	103.0
05 - Cape Breton Centre	32	135	36	97.6
38 - Northside-Westmount	33	80	43	208.5
48 - Truro-Bible Hill-Millbrook-Salmon River	34	56	45	292.0
12 - Cole Harbour-Eastern Passage	35	50	36	302.1
43 - Sackville-Beaver Bank	36	45	31	308.1
27 - Halifax Citadel-Sable Island	37	37	34	404.5
04 - Bedford	38	32	50	674.2
17 - Dartmouth North	39	30	37	552.9
39 - Pictou Centre	40	26	36	500.1
23 - Glace Bay	41	23	36	543.9
45 - Sydney-Whitney Pier	42	21	46	860.0
16 - Dartmouth East	43	20	37	745.1
09 - Clayton Park West	44	18	45	984.0
44 - Sackville-Cobequid	45	17	38	909.2
13 - Cole Harbour-Portland Valley	46	12	44	1508.1
19 - Dartmouth South	47	11	47	1610.9
24 - Halifax Armdale	48	9	35	1385.2
22 - Fairview-Clayton Park	49	7	45	2509.4
28 - Halifax Needham	50	6	36	2759.7
26 - Halifax Chebucto	51	5	43	3517.6



6.2 Number and Type of Opportunity

For the 2017 Provincial General Election, a total of 889 voting locations were used. Those housed 2,112 polling station teams that were established to process advance and election day voters. In 2013, five of the largest electoral districts geographically had a secondary returning office, while in 2017 three of the five largest electoral districts geographically had an extended community poll replacing the secondary office and nine electoral districts had two polling station teams conducting the returning office continuous poll. The reduction in the number of polling stations in the advance polls from 2013 to 2017 was facilitated in three ways: the increase in advance voting days to seven days in 2017 from two days in 2013, the fact that electors could to vote in any advance poll offered throughout the province versus only their assigned advance poll in 2013 and the advising of each elector through their Voter Information Card (VIC) of their four nearest early voting locations, based on the driving distance and approximate driving time from the elector's residence, including returning offices and community polls.

Table 15: Poll Type

Poll Type	2013 General Election	2017 General Election		
	Number of Polls	Number of Polling Stations	Number of Polls	Number of Polling Stations
Returning Office Continuous Polls	51	56	51	60**
Write-in Ballot Polls including Hospital Polls	56	56	58	58
Advance Polls including Community Polls	138	183	65	74
Mobile Polls on Election Day	89	89	87	87
Election Day Polls	1,916	1,949	1,818	1,833
Total	2,250	2,333	2,079	2,112

* Nine electoral districts had two returning office continuous poll stations

Several types of buildings were used to accommodate the advance and election day polls: assembly halls, fire station halls, schools and church halls were the most prevalent. Of the 889 buildings used as voting locations, 791 or 89% were wheelchair accessible.

Table 16: Building Type

Building Type	2013 General Election	2017 General Election	
	Number of buildings in the 2013 GE	Number of buildings in the 2017 GE	Percentage of Accessible Locations in the 2017 GE
Assembly halls and other similar facilities	461	106	88%
Business facilities	6	70	93%
Church halls	66	167	87%
Community and recreational facilities	37	184	84%
Fire station halls	141	158	84%
Hospitals and residential centres	99	160	99%
Residential buildings	64	20	95%
Schools	31	24	100%
Total number of locations	905	889	89%

6.3 Opportunity by Electoral District

Table 17 details the voting locations distribution by electoral district. For the first time in a Nova Scotia Provincial Election, advance polls ran for seven days. Elections Nova Scotia's goal is to have all voting locations wheelchair accessible. However, the short-notice leasing of buildings due to the inability to pre-schedule rentals before a writ is issued and the fact that some communities do not have an accessible location to house a poll within a reasonable drive time (see 6.5 Access to the Poll below), means we cannot ensure wheelchair accessible locations despite best efforts. Thirty-five of the 51 electoral districts achieved wheelchair accessibility in 100% of the voting locations.

Table 17: Number of Voting Locations and Polling Stations by Electoral District

District	General Election 2013 *	General Election 2017 **			
	Voting Locations	Total Polling Stations	Voting Locations	Percentage of Accessible Locations	Total Polling Stations
01 - Annapolis	35	56	35	94%	53
02 - Antigonish	11	37	11	100%	35
03 - Argyle-Barrington	19	40	20	100%	36
04 - Bedford	10	51	11	100%	54
05 - Cape Breton Centre	18	41	15	100%	38
06 - Cape Breton-Richmond	31	41	30	63%	41
07 - Chester-St. Margaret's	13	38	14	100%	39
08 - Clare-Digby	29	45	30	100%	42
09 - Clayton Park West	10	49	11	91%	49
10 - Colchester-Musquodoboit Valley	26	47	22	64%	38
11 - Colchester North	17	44	17	88%	42
12 - Cole Harbour-Eastern Passage	7	38	8	100%	38
13 - Cole Harbour-Portland Valley	11	53	10	100%	45
14 - Cumberland North	21	39	19	100%	38
15 - Cumberland South	23	36	20	85%	35
16 - Dartmouth East	10	43	11	100%	39
17 - Dartmouth North	9	38	10	90%	42
18 - Preston-Dartmouth	9	37	9	100%	29
19 - Dartmouth South	11	49	16	100%	47
20 - Guysborough-Eastern Shore-Tracadie	32	42	31	100%	43
21 - Eastern Shore	14	34	15	100%	34
22 - Fairview-Clayton Park	14	59	10	100%	46
23 - Glace Bay	12	40	12	100%	36
24 - Halifax Armdale	11	36	12	100%	37
25 - Halifax Atlantic	14	39	14	71%	41
26 - Halifax Chebucto	7	44	10	100%	45
27 - Halifax Citadel-Sable Island	12	41	15	100%	40
28 - Halifax Needham	15	47	11	100%	40
29 - Hammonds Plains-Lucasville	4	36	5	100%	31
30 - Hants East	22	55	22	82%	49

District	General Election 2013 *	General Election 2017 **			
	Voting Locations	Total Polling Stations	Voting Locations	Percentage of Accessible Locations	Total Polling Stations
31 - Hants West	27	47	23	100%	45
32 - Inverness	33	44	28	43%	38
33 - Kings North	15	46	17	100%	46
34 - Kings South	18	51	18	100%	50
35 - Kings West	21	43	17	100%	43
36 - Lunenburg	27	44	28	100%	38
37 - Lunenburg West	25	48	25	100%	48
38 - Northside-Westmount	13	52	13	100%	43
39 - Pictou Centre	21	47	21	100%	37
40 - Pictou East	20	35	22	36%	34
41 - Pictou West	21	29	22	77%	31
42 - Queens-Shelburne	43	62	41	61%	47
43 - Sackville-Beaver Bank	7	36	7	100%	35
44 - Sackville-Cobequid	9	39	11	100%	39
45 - Sydney-Whitney Pier	12	52	11	100%	49
46 - Sydney River-Mira-Louisbourg	18	48	20	100%	45
47 - Timberlea-Prospect	7	35	8	25%	38
48 - Truro-Bible Hill-Millbrook-Salmon River	15	48	14	100%	44
49 - Victoria-The Lakes	33	47	30	93%	39
50 - Waverley-Fall River-Beaver Bank	8	37	8	100%	45
51 - Yarmouth	35	36	34	91%	38
Total	905	2221	894		2,094

* For the General Election 2013:

- Locations: includes returning offices, advance, election day and mobile polls
- Polling Stations: includes polling stations at returning offices for continuous poll and write-in ballot poll, advance polls, election day and mobile polling stations.

** For the General Election 2017:

- Locations: includes returning offices, community, advance, election day, hospitals and mobile polls.
- Polling Stations: includes polling stations at returning offices for continuous poll and write-in ballot poll, election day, community, and advance polls as well as mobile and hospital write-in ballot polling stations.

6.4 Opportunity by Day

The number of opportunities available to vote throughout the election period have increased from 2013 to 2017. Advance polls expanded from two days to seven days, and the returning office continuous poll was also extended with voting possible every day through the election period including election day (except Sundays). Community polls were also added in 2017, covering multiple locations over two weeks in the election calendar. As the timing of the election was outside of the main post-secondary schedule, there were no campus polls held in 2017, though schools, college and university poll locations were used to provide electors in the proximity of the campus with voting opportunities.

Table 18: Opportunity by Day

Election Calendar Day No.	General Election 2013							General Election 2017								
	Returning Office Continuous Poll for all electors	Write-In Ballot Poll for In-District Electors	Write-In Ballot Poll for Out-of-District Electors	Campus Polls	Hospital Polls	Advance Polls	Election Day Polls	Returning Office Continuous Poll for In-District Electors	Returning Office Continuous Poll for Out-of-District Electors	Write-In Ballot Poll for In-District Electors	Write-In Ballot Poll for Out-of-District Electors	Extended Community Polls in Districts 6, 20, 42	Community Polls in 16 locations	Hospital Polls	Advance Polls	Election Day Polls
30																
29	●	■	■					●	●	■	■					
28	●	■	■					●	●	■	■					
27	●	■	■					●	●	■	■					
26	●	■	■					●	●	■	■					
25	●	■	■					●	●	■	■					
24	●	■	■					●	●	■	■					
23																
22	●	■	■					●	●	■	■					
21	●	■	■					●	●	■	■					
20	●	■	■					●	●	■	■					
19	●	■	■					●	●	■	■					
18	●	■	■					●	●	■	■	▲				
17	●	■	■					●	●	■	■	▲				
16																
15	●	■	■	▲				●	●	■	■	▲				
14	●	■	■	▲				●	●	■	■	▲				
13	●	■	■	▲				●	●	■	■	▲				
12	●	■	■	▲				●	●	■	■	▲				
11	●	■	■	▲				●	●	■	■	▲				
10	●	■	■	▲				●	●	■	■	▲			▲	
9																
8	●	■	■	▲	×			●	●	■	■	▲		×	▲	
7	●	■	■	▲	×			●	●	■	■	▲		×	▲	

Election Calendar Day No.	General Election 2013							General Election 2017								
	Returning Office Continuous Poll for all electors	Write-In Ballot Poll for In-District Electors	Write-In Ballot Poll for Out-of-District Electors	Campus Polls	Hospital Polls	Advance Polls	Election Day Polls	Returning Office Continuous Poll for In-District Electors	Returning Office Continuous Poll for Out-of-District Electors	Write-In Ballot Poll for In-District Electors	Write-In Ballot Poll for Out-of-District Electors	Extended Community Polls in Districts 6, 20, 42	Community Polls in 16 locations	Hospital Polls	Advance Polls	Election Day Polls
6	●	■	■	▲	✖			●	●	■	■	▲		✖	▲	
5	●	■	■	▲				●	●	■	■	▲			▲	
4		■	■			▲		●	●	■	■	▲	▲		▲	
3		■	■			▲		●	●	■	■	▲	▲		▲	
2																
1		■						●		■						
0		■					◆	●		■						◆

6.5 Access to the Poll

Ensuring everyone has reasonable access to voting while containing costs are major factors in determining locations for early voting opportunities and election day polls.

Elections Nova Scotia has created two standard baselines for measuring reasonable access to polls. These standards are based on travel time baselines for electors:

- Electors should be able to reach an advance poll within 25 minutes – seven days of advance poll voting situated in central communities. These communities are places where most electors either live or will travel to shop or do banking, etc., within that week of advance voting.
- Community polls, two days in duration, were held in 16 electoral districts, and extended community polls were held for 15 days of early voting in three districts (Cape Breton–Richmond, Guysborough–Eastern Shore–Tracadie and Queens–Shelburne). Community polls are not legislated in the same way as advance polls, and the Chief Electoral Officer has the discretion to conduct a community continuous poll to ensure convenient access to polls for electors who may otherwise fall outside the 25 minute standard.
- Electors should be able to reach their election day polls within 15 minutes.

Voting locations that meet these standards are selected by returning officers whenever possible. Using improved GIS technology, we are able to accurately determine the number and percentage of electors who meet the time travel baselines.

Early Voting

Based on routing analysis, locations for returning offices, advance polls and community polls were selected such that their reach was optimized for the maximum number of electors and minimized the driving time to reach an early voting location. Our calculations showed that 98% (around 735,500 electors) of all registered electors could reach such a location within a 25 minute drive and 63% (around 467,000 electors) could drive less than 5 minutes to cast their vote.

Table 19: Driving Time to Early Voting Locations

Drive Time (minutes)	Percent of Electors Able to Reach an Early Voting Location
5	63%
10	83%
15	92%
20	96%
25	98%

Table 20 shows the number and percentage of electors in each electoral district that could reach an early voting location within 5, 10, 15, 20, and 25 minutes. In twenty (20) electoral districts all electors could reach an early voting poll locations within 15 minutes. For example, all electors in Dartmouth North, Dartmouth South, Fairview-Clayton Park, Halifax Armdale, Halifax Chebucto, Halifax Citadel-Sable Island, and Halifax Needham were only 5 minutes away from an early voting location. Throughout the province, 98% of all electors were within a maximum drive time range of 25 minutes to an early voting location. Two of the 51 electoral districts had more than ten percent of the electors in the district with a drive time outside the 25 minute standard: Guysborough-Eastern Shore-Tracadie (12.8%) and Clare-Digby (10.5%).

Table 20: Driving Time to Early Voting Locations per Electoral District

Total* Electors	Electors Within Driving Time										Electors outside 25 min Drive Time		
	5 Minutes		10 Minutes		15 Minutes		20 Minutes		25 Minutes		%	%	
	No.*	%	No.*	%	No.*	%	No.*	%	No.*	%			
01 - Annapolis													
16,595	6,922	41.7%	11,613	70.0%	14,539	87.6%	16,014	96.5%	16,512	99.5%	83	0.5%	
02 - Antigonish													
14,052	6,479	46.1%	9,048	64.4%	11,361	80.8%	13,114	93.3%	13,832	98.4%	220	1.6%	
03 - Argyle-Barrington													
12,413	2,027	16.3%	4,049	32.6%	7,000	56.4%	10,105	81.4%	11,468	92.4%	945	7.6%	
04 - Bedford													
21,119	17,176	81.3%	21,119	100%									
05 - Cape Breton Centre													
13,036	10,117	77.6%	13,005	99.8%	13,036	100%							
06 - Cape Breton-Richmond													
10,922	4,249	38.9%	6,875	62.9%	9,569	87.6%	10,302	94.3%	10,684	97.8%	238	2.2%	
07 - Chester-St. Margaret's													
15,369	3,416	22.2%	8,409	54.7%	11,656	75.8%	14,344	93.3%	15,110	98.3%	259	1.7%	
08 - Clare-Digby													
14,232	4,074	28.6%	7,269	51.1%	9,303	65.4%	11,622	81.7%	12,739	89.5%	1,493	10.5%	
09 - Clayton Park West													
17,587	17,393	98.9%	17,587	100%									
10 - Colchester-Musquodoboit Valley													
14,081	1,336	9.5%	7,491	53.2%	10,863	77.1%	12,713	90.3%	13,436	95.4%	645	4.6%	
11 - Colchester North													
14,408	4,934	34.2%	10,139	70.4%	12,557	87.2%	13,399	93.0%	13,866	96.2%	542	3.8%	

Total* Electors	Electors Within Driving Time										Electors outside 25 min Drive Time	
	5 Minutes		10 Minutes		15 Minutes		20 Minutes		25 Minutes		%	%
	No.*	%	No.*	%	No.*	%	No.*	%	No.*	%		
12 - Cole Harbour-Eastern Passage												
14,935	12,050	80.7%	14,836	99.3%	14,935	100%						
13 - Cole Harbour-Portland Valley												
18,008	17,918	99.5%	18,008	100%								
14 - Cumberland North												
13,017	8,165	62.7%	10,343	79.5%	11,559	88.8%	12,240	94.0%	12,751	98.0%	266	2.0%
15 - Cumberland South												
10,987	4,710	42.9%	5,977	54.4%	7,133	64.9%	9,354	85.1%	10,540	95.9%	447	4.1%
16 - Dartmouth East												
14,813	14,252	96.2%	14,813	100%	N/A							
17 - Dartmouth North												
16,262	16,256	100%	16,262	100%	N/A							
18 - Preston-Dartmouth												
11,325	7,241	63.9%	10,840	95.7%	11,147	98.4%	11,325	100%				
19 - Dartmouth South												
17,459	17,459	100%										
20 - Guysborough-Eastern Shore-Tracadie												
10,184	3,779	37.1%	5,339	52.4%	6,821	67.0%	8,093	79.5%	8,883	87.2%	1,301	12.8%
21 - Eastern Shore												
12,472	3,679	29.5%	8,166	65.5%	10,632	85.2%	12,048	96.6%	12,243	98.2%	229	1.8%
22 - Fairview-Clayton Park												
17,398	17,398	100%										
23 - Glace Bay												
12,303	12,096	98.3%	12,303	100%								
24 - Halifax Armdale												
12,232	12,232	100%	N/A									
25 - Halifax Atlantic												
15,119	8,997	59.5%	11,699	77.4%	13,823	91.4%	14,985	99.1%	15,115	100%	4	0.0%
26 - Halifax Chebucto												
17,032	17,032	100%	N/A									
27 - Halifax Citadel-Sable Island												
14,479	14,477	100%	14,479	100%								
28 - Halifax Needham												
16,392	16,392	100%	N/A									
29 - Hammonds Plains-Lucasville												
12,778	5,098	39.9%	11,846	92.7%	12,778	100%						
30 - Hants East												
18,541	7,409	40.0%	13,419	72.4%	17,114	92.3%	18,116	97.7%	18,523	99.9%	18	0.1%
31 - Hants West												
15,322	7,504	49.0%	12,776	83.4%	14,360	93.7%	14,951	97.6%	15,276	99.7%	46	0.3%
32 - Inverness												
10,941	3,978	36.4%	6,273	57.3%	8,004	73.2%	9,244	84.5%	10,082	92.1%	859	7.9%
33 - Kings North												
15,784	9,513	60.3%	13,749	87.1%	15,140	95.9%	15,597	98.8%	15,772	99.9%	12	0.1%

Total* Electors	Electors Within Driving Time										Electors outside 25 min Drive Time	
	5 Minutes		10 Minutes		15 Minutes		20 Minutes		25 Minutes		%	%
	No.*	%	No.*	%	No.*	%	No.*	%	No.*	%		
34 - Kings South												
17,511	9,068	51.8%	14,386	82.2%	17,133	97.8%	17,482	99.8%	17,511	100%	0	0.0%
35 - Kings West												
15,287	6,658	43.6%	12,810	83.8%	14,353	93.9%	14,849	97.1%	15,017	98.2%	270	1.8%
36 - Lunenburg												
14,223	4,059	28.5%	8,837	62.1%	12,463	87.6%	13,693	96.3%	14,124	99.3%	99	0.7%
37 - Lunenburg West												
16,189	8,094	50.0%	10,832	66.9%	13,502	83.4%	15,307	94.6%	16,096	99.4%	93	0.6%
38 - Northside-Westmount												
16,490	6,332	38.4%	15,689	95.1%	16,490	100%						
39 - Pictou Centre												
13,076	10,197	78.0%	13,076	100%	N/A							
40 - Pictou East												
11,779	5,111	43.4%	8,242	70.0%	10,263	87.1%	11,437	97.1%	11,658	99.0%	121	1.0%
41 - Pictou West												
11,100	3,879	34.9%	7,225	65.1%	9,061	81.6%	10,042	90.5%	10,842	97.7%	258	2.3%
42 - Queens-Shelburne												
14,063	6,622	47.1%	8,745	62.2%	10,706	76.1%	11,867	84.4%	13,103	93.2%	960	6.8%
43 - Sackville-Beaver Bank												
13,838	12,250	88.5%	13,838	100%								
44 - Sackville-Cobequid												
15,484	14,696	94.9%	15,484	100%								
45 - Sydney-Whitney Pier												
17,994	17,362	96.5%	17,994	100%								
46 - Sydney River-Mira-Louisbourg												
15,361	7,185	46.8%	10,525	68.5%	12,794	83.3%	13,442	87.5%	14,032	91.3%	1,329	8.7%
47 - Timberlea-Prospect												
15,983	8,389	52.5%	14,660	91.7%	15,871	99.3%	15,983	100%				
48 - Truro-Bible Hill-Millbrook-Salmon River												
16,135	14,763	91.5%	16,121	99.9%	16,135	100%						
49 - Victoria-The Lakes												
12,117	3,260	26.9%	6,133	50.6%	8,420	69.5%	10,191	84.1%	11,162	92.1%	955	7.9%
50 - Waverley-Fall River-Beaver Bank												
14,957	6,698	44.8%	13,805	92.3%	14,951	100%	14,957	100%				
51 - Yarmouth												
13,682	6,432	47.0%	10,682	78.1%	12,761	93.3%	13,485	98.6%	13,664	99.9%	18	0.1%
Total												
746,866	466,813	62.5%	536,816	71.9%	428,233	57.3%	390,301	52.3%	364,041	48.7%	11,710	1.6%

* Total number of electors reflect the number of electors on the List of Electors as of April 25, 2017

The 2017 Provincial General Election marked the first time in Canada that driving time analysis pointing out the nearest locations to vote was provided to electors as a convenience measure. Voter Information Cards (VIC) listed each of the four nearest early voting locations, based on the driving distance and approximate driving time between the location of an elector’s residence and the voting location. Though most of the electors in the province would have received the VIC by direct mail, this driving distance information was also available through a web-based tool that could provide a person’s nearest voting locations after entering either their current or home address. With any location-enabled device the web tool could be used to determine the nearest early voting locations from either a residence, or from the current location. The extension to the information in the VIC and development of the tool was used to communicate and to facilitate the “vote anywhere” opportunities in early voting.

Nearest Returning Office or Advance Poll Location	Distance (Km)	Drive Time (minutes)
	Median	Median
First Nearest	2.9	4
Second Nearest	9.6	10
Third Nearest	15.2	14
Fourth Nearest	18.5	17

The use of the drive time analysis also revealed that half of all registered electors had an early voting opportunity less than three kilometres or a four-minute drive away. The nearest early voting location for approximately two of every three electors was a returning office that was open six days a week through the entire election period. The nearest location for about one in three electors was an advance poll that was open Saturday through Saturday (excluding Sunday) before election day.

Election Day Voting

Unlike the flexible early voting opportunities which allowed for voting anywhere in the province, electors are assigned a single voting location on election day. The goal was to make available voting locations within a fifteen-minute drive for every elector. Catchment area maps for the voting locations were developed to show which poll divisions were assigned to each election day voting location chosen by returning officers. These maps were reviewed and discussed with representatives of local electoral district associations well in advance of the writs being issued. Modifications were made where merited based on the feedback provided.

Table 21 indicates that 85% of Nova Scotia electors could have driven 5 minutes to their election day voting location and around 99% could have driven to their poll within 15 minutes.

Table 21: Driving Time to Election Day Voting Locations

Drive Time (minutes)	Percent of Electors Able to Reach an Election Day Voting Location
5	85%
10	96%
15	99%
15+	1%

Table 22 shows for each district the number of electors who could have driven 5, 10, or 15 minutes to their assigned election day voting location. Almost all electors (99%-100% of electors) in forty out of the fifty-one districts could reach an election day voting location within 15 minutes. All electors living in 11 electoral districts within the Halifax metro area, Pictou Centre, Glace Bay, and Sydney-Whitney Pier could reach a voting location within 5 minutes. Nine rural electoral districts had from 2%-6% of the electors who would have had to drive in excess of 15 minutes to reach an election day voting location.

Table 22: Driving Time to Election Day Poll Locations per Electoral District

Electoral District	Total Electors*	No. of Electors Reaching Their Voting Location				Electors outside 15 min Drive Time	
		Within 5 minutes	Within 10 minutes	Within 15 Minutes		No.	Percent
		No.	No.	No.	Percent		
01 - Annapolis	16,374	12,051	15,261	16,024	98%	350	2%
02 - Antigonish	13,938	8,075	11,427	13,174	95%	764	5%
03 - Argyle-Barrington	12,354	9,245	11,917	12,175	99%	179	1%
04 - Bedford	21,029	21,029	21,029	21,029	100%	-	0%
05 - Cape Breton Centre	12,973	12,510	12,886	12,973	100%	-	0%
06 - Cape Breton-Richmond	10,807	9,172	10,319	10,682	99%	125	1%
07 - Chester-St. Margaret's	15,310	10,577	14,620	15,209	99%	101	1%
08 - Clare-Digby	14,097	10,322	13,306	13,896	99%	201	1%
09 - Clayton Park West	17,336	17,814	17,336	17,336	100%	-	0%
10 - Colchester-Musquodoboit Valley	14,048	9,450	13,084	13,874	99%	174	1%
11 - Colchester North	14,350	8,935	13,167	14,179	99%	171	1%
12 - Cole Harbour-Eastern Passage	14,822	14,226	14,822	14,822	100%	-	0%
13 - Cole Harbour-Portland Valley	17,904	17,814	17,904	17,904	100%	-	0%
14 - Cumberland North	12,827	9,977	11,942	12,697	99%	130	1%
15 - Cumberland South	10,964	8,092	9,826	10,670	97%	294	3%
16 - Dartmouth East	14,758	14,175	14,758	14,758	100%	-	0%
17 - Dartmouth North	16,262	16,212	16,262	16,262	100%	-	0%
18 - Preston-Dartmouth	11,325	10,731	11,280	11,325	100%	-	0%
19 - Dartmouth South	16,738	15,392	16,738	16,738	100%	-	0%
20 - Guysborough-Eastern Shore-Tracadie	10,128	6,510	8,788	9,790	97%	338	3%
21 - Eastern Shore	12,468	7,877	11,826	12,289	99%	179	1%
22 - Fairview-Clayton Park	17,270	17,270	17,270	17,270	100%	-	0%
23 - Glace Bay	12,177	12,162	12,177	12,177	100%	-	0%
24 - Halifax Armdale	11,852	11,852	11,852	11,852	100%	-	0%
25 - Halifax Atlantic	15,066	14,295	15,062	15,013	100%	53	0%
26 - Halifax Chebucto	16,753	16,753	16,753	16,753	100%	-	0%
27 - Halifax Citadel-Sable Island	14,413	14,373	14,413	14,413	100%	-	0%
28 - Halifax Needham	15,822	15,822	15,822	15,822	100%	-	0%
29 - Hammonds Plains-Lucasville	12,743	6,989	12,620	12,743	100%	-	0%
30 - Hants East	18,516	13,842	17,271	18,407	99%	109	1%
31 - Hants West	15,169	12,534	14,778	15,167	100%	2	0%
32 - Inverness	10,845	8,077	10,095	10,582	98%	263	2%
33 - Kings North	15,619	13,170	15,038	15,452	99%	167	1%
34 - Kings South	17,368	14,147	16,275	17,015	98%	353	2%
35 - Kings West	14,897	10,561	13,898	14,306	96%	591	4%
36 - Lunenburg	14,014	10,685	13,540	14,005	100%	9	0%
37 - Lunenburg West	16,044	12,784	15,174	15,953	99%	91	1%
38 - Northside-Westmount	16,400	15,407	16,400	16,400	100%	-	0%
39 - Pictou Centre	12,854	12,854	12,854	12,854	100%	-	0%

Electoral District	Total Electors*	No. of Electors Reaching Their Voting Location				Electors outside 15 min Drive Time	
		Within 5 minutes	Within 10 minutes	Within 15 Minutes		No.	Percent
		No.	No.	No.	Percent		
40 - Pictou East	11,617	8,706	11,104	11,371	98%	246	2%
41 - Pictou West	11,051	7,004	10,261	10,957	99%	94	1%
42 - Queens-Shelburne	13,897	11,048	13,111	13,696	99%	201	1%
43 - Sackville-Beaver Bank	13,838	12,804	13,838	13,838	100%	-	0%
44 - Sackville-Cobequid	15,407	15,407	15,407	15,407	100%	-	0%
45 - Sydney-Whitney Pier	17,725	17,725	17,725	17,725	100%	-	0%
46 - Sydney River-Mira-Louisbourg	15,000	10,929	14,294	14,920	99%	80	1%
47 - Timberlea-Prospect	15,983	13,358	15,882	15,983	100%	-	0%
48 - Truro-Bible Hill-Millbrook-Salmon River	15,792	15,566	15,792	15,792	100%	-	0%
49 - Victoria-The Lakes	12,058	8,100	10,747	11,608	96%	450	4%
50 - Waverley-Fall River-Beaver Bank	14,928	11,632	14,462	14,921	100%	7	0%
51 - Yarmouth	13,533	11,627	13,016	13,332	99%	201	1%
Total	739,463	625,163	713,479	731,590	99%	7,873	1%

* Total number of electors reflect the number of electors on the List of Electors as of April 25, 2017 and exclude those electors in residential centres where a mobile poll was assigned to them

7 Voting Participation

Before 1981, the only voting opportunities were advance and ordinary polls. In 1981, the *Elections Act* was amended to add another early voting opportunity, the Special Poll, in an attempt to increase voter turnout by making voting more convenient for the elector. In the 2003 general election, voting by Write-in Ballot was introduced after further amendments to the Elections Act in 2001.

For the 2017 Provincial General Election, Nova Scotians had a variety of early voting opportunities. These included, voting at a returning office, voting at an advance poll, community polls, write-in ballots, and mobile polling stations.

Electors could vote at any returning office, advance poll or community poll in the province. Voting was available:

- every day during the writ period, except Sundays at the returning office
- From Saturday through Saturday (except Sunday) the week before election day at the advance poll
- For two days, Friday and Saturday before election day, at most community polls
- At three extended community polls, voting was offered from Friday, 18 days before election day through the Saturday before election day except Sundays

Elections Nova Scotia will expand analysis on voter participation in *Volume II: Report on the Conduct of the May 30, 2017 Provincial General Election and Recommendations for Legislative Change*.

7.1 Historical Voter Turnout

Increased early voting opportunities adopted in recent decades have added convenience to electors but has not resulted in higher percentages of voter turnout. In fact, as in many other jurisdictions in Canada, there has been an almost continual decline in turnout among voters since the 1980s. In the 2017 provincial general election, despite an increase in early voting opportunities, the voter turnout declined to 53.4%.

Figure 4: Voter Turnout Since 1960

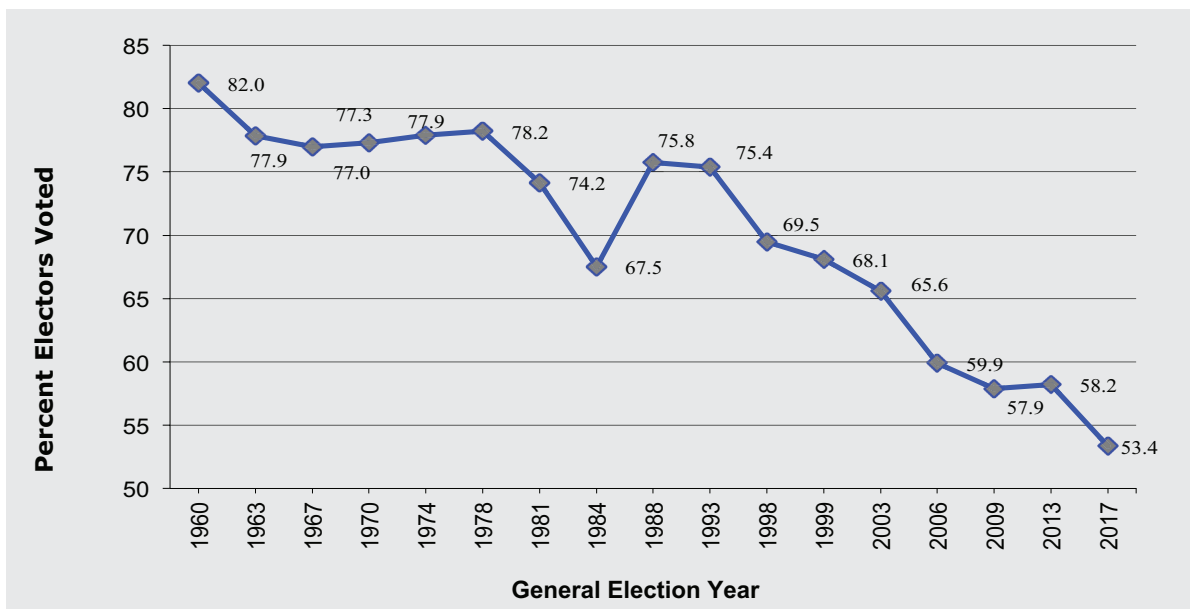

7.2 Distribution of Voters by Age Group

Fewer people cast a ballot in 2017 (403,365 votes) than 2013 (419,091 votes). Table 23 shows that among those who voted, the percentage of youngest and oldest age groups increased by about 0.6% in both the 18-24 year age group and those 65 years and older. The share of voters in the 35-44 year age group declined by 0.8% compared to 2013. The greatest decline was in the 45-54 age group, a drop of 2.9% between 2013 and 2017.

Table 23: Estimated Distribution of Voters by Age Group, 2013 and 2017

Age Group	General Election 2013		General Election 2017	
	Number of voters	Percent of voters	Number of voters	Percent of voters
18 - 24 Years	17,597	4.2%	19,194	4.8%
25 - 34 Years	36,304	8.7%	34,986	8.7%
35 - 44 Years	54,297	13.0%	49,172	12.2%
45 - 54 Years	86,352	20.6%	71,470	17.7%
55 - 64 Years	97,301	23.2%	93,619	23.2%
65 - 74 Years	75,242	18.0%	80,073	19.9%
75+ Years	49,982	11.9%	50,614	12.5%
Unknown	2,016	0.5%	4,237	1.1%
Total	419,091	100%	403,365	100%

Elections Nova Scotia maintains a Register of Electors which captures most, though not all, eligible electors. The highest level of participation was in the 65-74 age group with decreasing participation for each ten year age cohort decrease in age. The lowest participation appears in the 18-24 year age group. As discussed in 5.1, the letter sent to youth resulted in the addition of 2,440 names to the register of electors, and 70% of those additions cast a ballot in this election.

Table 24: Voting Participation Percentages by Age Group, 2017

Age group	NS Population Distribution	Registered Electors		Electors Who Voted		
		No. of Electors	% of Population	No. of Voters	% of Registered Electors	% of Age Group
18 - 24 Years	77,395	55,411	71.6%	19,194	34.6%	24.8%
25 - 34 Years	105,460	108,953	103.3%	34,986	32.1%	33.2%
35 - 44 Years	109,060	113,872	104.4%	49,172	43.2%	45.1%
45 - 54 Years	137,565	137,574	100.0%	71,470	52.0%	52.0%
55 - 64 Years	146,460	149,546	102.1%	93,619	62.6%	63.9%
65 - 74 Years	108,715	111,739	102.8%	80,073	71.7%	73.7%
75 + Years	75,105	78,526	104.6%	50,614	64.5%	67.4%
Unknown	-	492	-	4,237		
Total	759,760	756,113	99.5%	403,365	53.3%	53.1%

* Source: Statistics Canada - 2016 Census. Catalogue Number 98-400-X2016003.

Figure 5: Comparative Distribution of Population, Registered Electors and Voters by Age Group

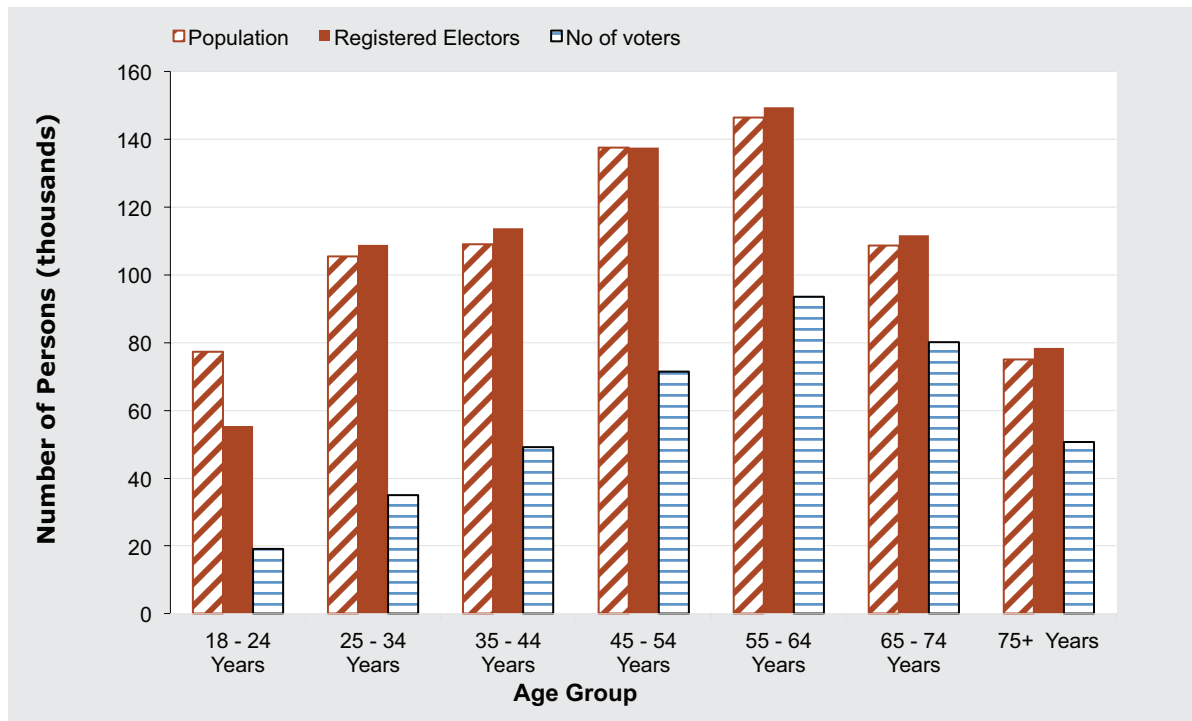

Overall, the percentage of voters casting a ballot before election day increased most significantly in the use of returning office polls which in 2013 represented 9.6% of all ballots and in 2017 grew to 22.1%, as shown in Table 25. The increase in voting at the returning office is one of the factors in the reduction in the use of write-in ballots from 2.4% to 1.1% and advance and community polls, from 12.4% to 8.0%, even though advance polls ran seven days in 2017 and only two days in 2013.

Table 25: Voting Participation by Age Group and Voting Opportunity, 2017

Age group	Returning Office Polls		Write-in Ballot Polls		Advance Polls		Election Day Polls	
	2013 *	2017	2013*	2017	Advance Poll 2013 *	Advance and Community Polls 2017	2013 *	2017
18 - 24 Years	9.9%	19.2%	8.7%	0.7%	8.6%	6.9%	72.7%	73.2%
25 - 34 Years	5.8%	17.6%	2.3%	0.6%	9.0%	6.4%	82.9%	75.4%
35 - 44 Years	5.4%	17.3%	1.4%	0.5%	9.6%	6.2%	83.6%	76.1%
45 - 54 Years	6.9%	18.8%	1.5%	0.6%	11.5%	7.0%	80.1%	73.6%
55 - 64 Years	11.4%	23.3%	1.9%	0.7%	13.6%	8.3%	73.1%	67.7%
65 - 74 Years	14.9%	27.9%	2.4%	1.2%	15.1%	10.0%	67.6%	61.0%
75+ Years	12.6%	26.2%	5.3%	3.9%	15.1%	9.3%	67.1%	60.5%
Unknown	1.2%	0.3%	1.0%	0.1%	8.0%	0.1%	86.3%	99.6%
Total**	9.6%	22.1%	2.4%	1.1%	12.4%	8.0%	75.5%	68.8%

* The percentage of voters in the general election of 2013 has been corrected to reflect the percentage of voters by age group and voting opportunity.

** Total percent for the general election of 2017 voting opportunities refers to percentage of in-district and out-of-district electors casting their vote at that voting opportunity.

7.3 Distribution of Voters by Gender

The participation rate of female voters was slightly higher than male voters in the 2017 Provincial General Election, as shown in Table 26. There are also more females than males over 18 years old in Nova Scotia, and there were about 33,000 more women than men who cast a ballot.

The Elections Act currently requires one's sex (gender) to be included in the register of electors, however this is marked as unknown in cases where a person's gender was not indicated at the time of addition, or if data from other federal or provincial sources (Vital Statistics, Health Department, Registry of Motor Vehicles, Elections Canada) did not include that information.

Table 26: Voting Participation Percentages by Gender, 2017

Gender	NS Population 18+ years *	Registered Electors	Electors Voted		
			No. of voters	% of Registered Electors who voted	% of Population who voted
Men	363,200	351,945	180,072	51.2%	49.9%
Women	396,565	384,572	213,440	55.5%	53.8%
Unknown		19,596	5,566	28.4%	

* Source: Statistics Canada - 2016 Census.

7.4 Distribution of Voters by Day

The first two votes cast in the 2017 Provincial General Election were submitted by write-in ballot within hours of the election call. Table 27 shows the daily vote count by voting opportunity used. The uptake on returning office polls as an early voting opportunity increased throughout the election period. The number of votes cast at returning offices exceeds the number of votes cast at advance polls on every one of the seven advance poll days because the Voter Information Card (VIC) informed electors of their four nearest early voting locations, based on the driving distance and approximate driving time from the elector's residence, included returning offices.

Table 27: Number of Daily Votes Cast by Voting Opportunity, 2017

Election Calendar Day No.	Vote Date	Returning Office Polls	Write-in Ballot Polls	Community Polls	Advance Polls	Election Day Polls	Total
30	2017-04-30		2				2
29	2017-05-01	3	0				3
28	2017-05-02	109	9				118
27	2017-05-03	219	3				222
26	2017-05-04	331	15				346
25	2017-05-05	358	5				363
24	2017-05-06	339	49				388
23	2017-05-07	No public hours					
22	2017-05-08	546	28				574
21	2017-05-09	576	42				618

Election Calendar Day No.	Vote Date	Returning Office Polls	Write-in Ballot Polls	Community Polls	Advance Polls	Election Day Polls	Total
20	2017-05-10	702	42				744
19	2017-05-11	794	139				933
18	2017-05-12	949	84	20			1,053
17	2017-05-13	892	27	21			940
16	2017-05-14	No public hours					
15	2017-05-15	1,315	144	21			1,480
14	2017-05-16	1,527	157	30			1,714
13	2017-05-17	1,654	164	32			1,850
12	2017-05-18	1,883	232	33			2,148
11	2017-05-19	2,490	174	62			2,726
10	2017-05-20	6,558	101		3,976		10,635
9	2017-05-21	No public hours					
8	2017-05-22	3,792	227		2,059		6,078
7	2017-05-23	7,680	522		3,173		11,375
6	2017-05-24	8,650	579		3,647		12,876
5	2017-05-25	11,337	499		5,512		17,348
4	2017-05-26	11,419	408	626	5,169		17,622
3	2017-05-27	12,908	168	833	6,879		20,788
2	2017-05-28	No public hours					
1	2017-05-29	5,366	313				5,679
0**	2017-05-30	6,731	368			277,724	284,823
Total		89,128	4,501	1,678	30,415	277,724	403,446*

* The difference in the number of electors who voted and the official count of the total votes cast (403,365) is attributed to write-in ballots not returned by the voter and to out-of-district ballots not returned to ENS HQ for counting.

** For the first time, electors who showed up at the local returning office voted instead of being redirected to their election day voting location.

Early voting opportunities were available throughout the election period at advance and community polls, returning office continuous polls and by write-in ballot. Figure 6 shows that most ballots are cast in the final days of the election period, with the returning office poll receiving more voters than other early voting opportunities during every day before election day.



Figure 6: Daily Votes Cast at Advance Voting Opportunity during General Election, 2017

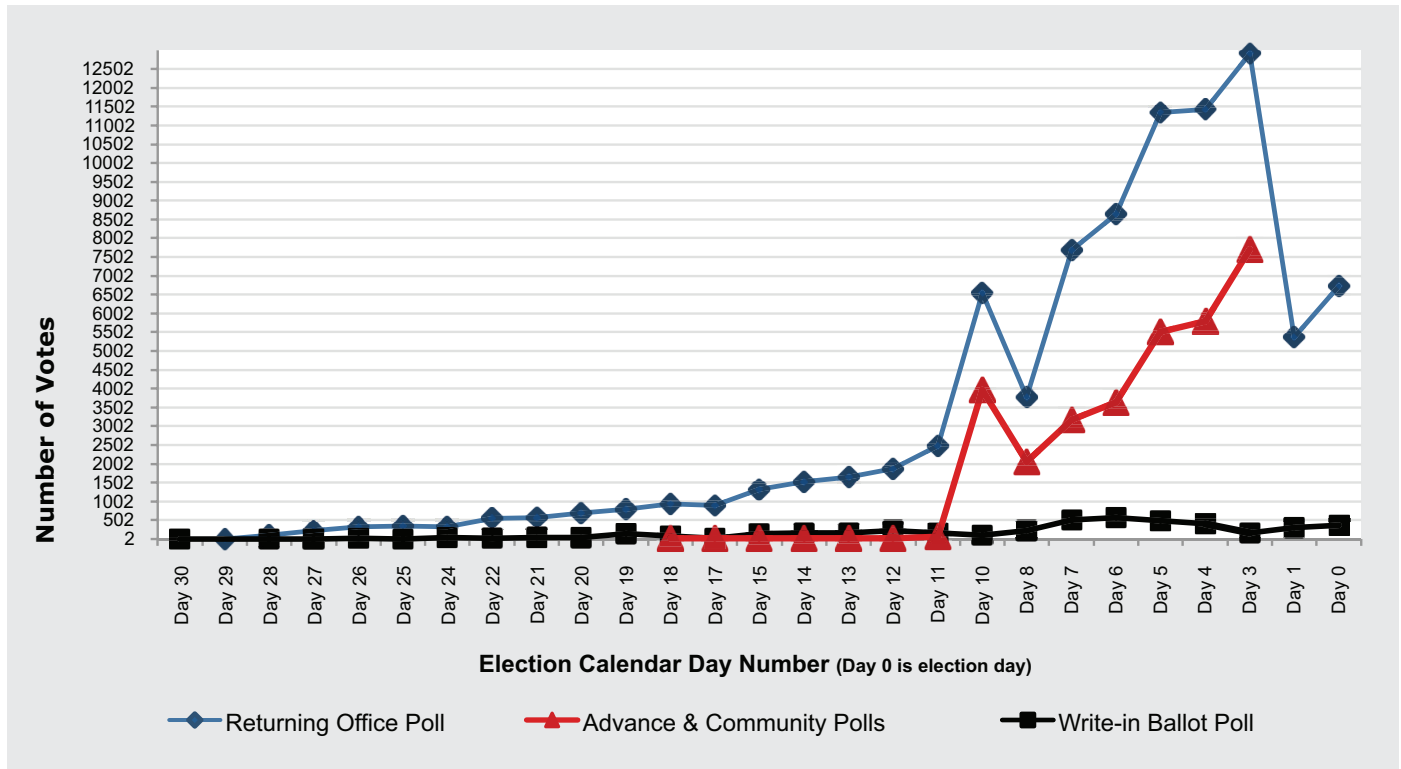

7.5 Historical Participation by Opportunity

Table 28 and the following Figure 7 provide a historical trend, ranging from 1960 to 2017, of the voting opportunities and their uptake by voters during provincial general elections.

The number of electors on the list of electors has nearly doubled since 1960, but the percentage of people casting a ballot has declined in recent decades. Election day voting peaked in 1993 with over 464,000 votes cast, declining with each general election through to 2017 where 284,823 (70.6%) ballots were cast on election day. Since 1960 the percentage of voters voting on election day has declined from 98.6% in 1960 to 70.6% in 2017 including voters casting their vote on election day at elections day polls, returning office polls and write ballot polls. The number of people choosing to vote before election day has steadily increased, from 4,545 (1.4%) in 1960 to a new high of 118,542 (29.4% of the total votes cast) before election day in 2017.

Table 28: Percentage of Votes Cast by Voting Opportunity 1960-2017

General Election	Registered Electors	Electors Voted	Election Day Polls	Mobile Polls	Advance Polls ¹	Continuous Poll (Out-of-district) ²	Returning Office Continuous Poll (In district) ³	Write-in Ballot Poll ⁴
1960	388,805	318,900	98.6%		1.4%			
1963	400,078	311,562	97.6%		2.4%			
1967	405,704	312,647	97.3%		2.7%			
1970	453,727	350,852	96.9%		3.1%			
1974	507,190	395,028	96.9%		3.1%			
1978	542,547	424,418	96.0%		4.0%			
1981	570,987	423,526	95.7%		4.3%			
1984	614,899	415,160	95.6%		4.4%			
1988	623,586	472,437	93.4%		6.6%			
1993	654,280	493,239	94.1%		5.9%			
1998	649,536	451,184	93.6%		6.4%			
1999	638,655	435,065	90.2%		9.8%			
2003	623,256	408,818	87.8%		11.5%			0.7%
2006	678,042	406,046	86.6%	0.6%	12.1%			0.7%
2009	714,675	413,871	84.1%	0.7%	13.9%			1.3%
2013	720,077	419,091	74.4%	1.2%	12.4%		9.6%	2.4%
2017	756,113	403,365	67.8%	1.0%	6.2%	5.3%	18.5%	1.1%

1 Advance polls include the voters casting their vote in their district at Special Polls and Advance polls for the election events of 1981 to 2009, and Advance Polls and Community Polls for 2017 general election

2 Continuous polls out-of-district includes the voters casting their vote out of their district at a Returning Office poll, Advance poll or Community Poll at the 2017 general election

3 Returning Office Continuous polls includes the voters casting their vote at the Returning Office poll of their district all through election day

4 Write-in Ballot poll at the 2017 general election includes voters applying for and casting their vote by write-in ballot in their district (0.9%) or out of their district (0.2%) at the write-in ballot polls held at the returning offices, hospitals or by mail.

Figure 7 provides a graphic trend of voter turnout before election day and on election day since 1960. While turnout has increased consistently for early voting opportunities the number of votes cast on election day has continued to decline in each provincial general election since 1998.

Figure 7: Votes Cast by Voting Opportunity 1960-2017

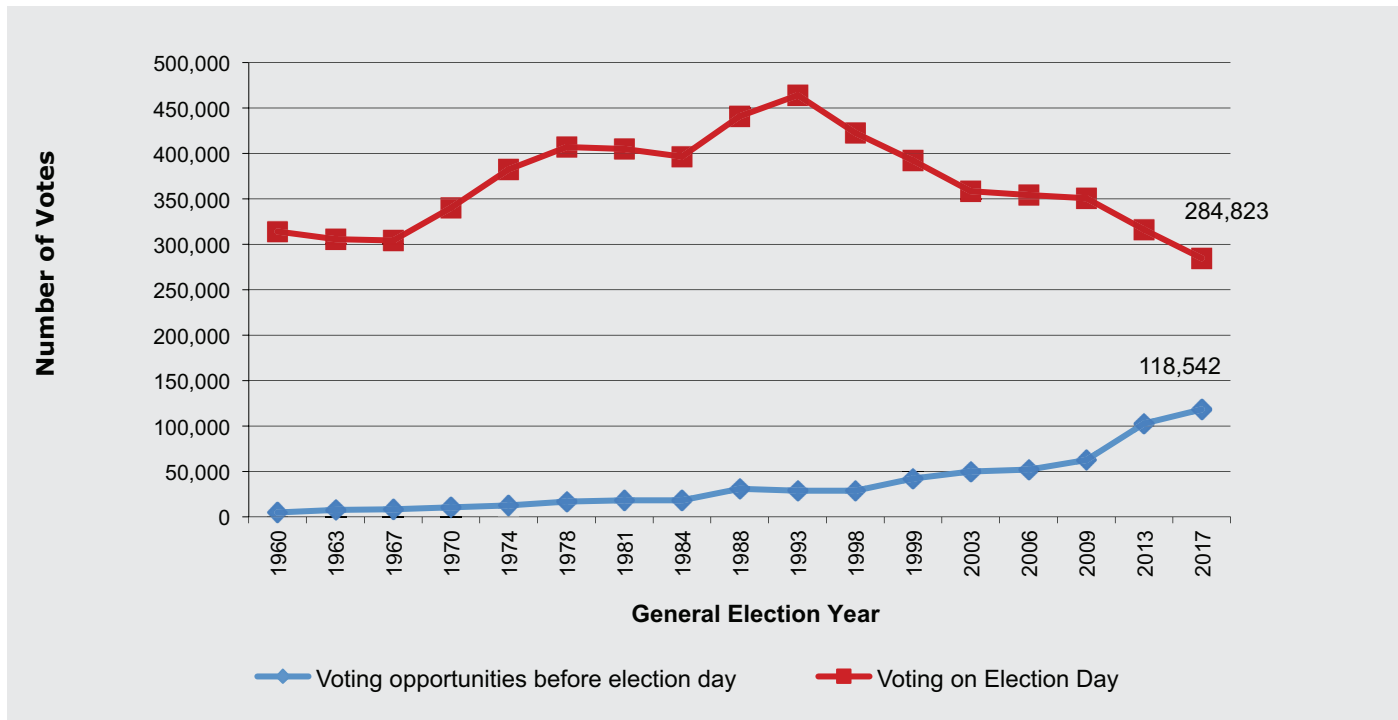

7.6 Out of District Participation

Electors could vote for their local candidate by casting their ballot at any poll in the district they live in or at any early voting location in the province up to the end of the third day before election day (May 27th). A total of 125,724 voted early at a returning office, advance poll, community poll or write-in ballot poll. In total, 22,646 electors or 18% of the early voters and 6% of all voters, voted outside their home electoral district throughout Nova Scotia.

Of the 22,646 electors who voted out of district, 15,085 electors voted at another returning office other than their own, 6,352 electors at an advance poll, 984 electors at a write-in ballot poll, and 225 electors at a community poll location.

The out-of-district applications for write-in ballot voting came from members of the Canadian Forces, incarcerated individuals, or people who were temporarily out of Nova Scotia during the election period were processed by a team at the Elections Nova Scotia head office. In addition, hospital poll teams and write-in ballot coordinator teams processed the applications of out-of-district electors in hospital or through visits to elector’s residences.

Some early voting locations received a significant number of ballots cast by electors who resided outside the electoral district of the location. Seven of the 51 electoral districts received more than a thousand ballots from electors who travelled from another electoral district. For example, Clayton Park West received 4,911 early votes in total; and more than a third of those, that is 1,686 (34.3%), were ballots for another electoral district, as shown in Table 29.

In contrast, Table 30 shows that 225 voters cast their ballots for candidates in the electoral district of Clayton Park West from one of the other 50 electoral districts in the province.

Early voting locations in the following ten electoral districts received at least one-third of their early votes from out-of-district voters: Sydney-Whitney Pier, Sydney River-Mira-Louisbourg, Clayton Park West, Sackville-Beaver Bank, Pictou Centre, Halifax Armdale, Dartmouth East, Fairview-Clayton Park, and Halifax Citadel-Sable Island.

While the Clayton Park West district received the highest number of out-of-district voters, Halifax Citadel-Sable Island had the highest percentage of out-of-district voters, with 38.9% (1,280) of all early voters casting their ballot for another district. The Cole Harbour-Eastern Passage electoral district processed the lowest number of out-of-district votes, 12 votes or 0.8% of all ballots received in the electoral district before election day.

Table 29: Out-of-District Voting

Electoral District	Total Voters at the Continuous Polls and Write-in*	Number of Voters who voted Out-of-district	Percent of Out-of-district Voters
01 - Annapolis	2,807	58	2.1%
02 - Antigonish	3,709	109	2.9%
03 - Argyle-Barrington	912	40	4.4%
04 - Bedford	4,438	587	13.2%
05 - Cape Breton Centre	2,662	165	6.2%
06 - Cape Breton-Richmond	2,476	337	13.6%
07 - Chester-St. Margaret's	1,603	21	1.3%
08 - Clare-Digby	2,074	67	3.2%
09 - Clayton Park West	4,911	1,686	34.3%
10 - Colchester-Musquodoboit Valley	734	198	27.0%
11 - Colchester North	1,955	241	12.3%
12 - Cole Harbour-Eastern Passage	1,488	12	0.8%
13 - Cole Harbour-Portland Valley	3,967	1,116	28.1%
14 - Cumberland North	3,121	452	14.5%
15 - Cumberland South	2,158	30	1.4%
16 - Dartmouth East	4,200	1,608	38.3%
17 - Dartmouth North	3,053	899	29.4%
18 - Preston-Dartmouth	1,517	260	17.1%
19 - Dartmouth South	2,603	676	26.0%
20 - Guysborough-Eastern Shore-Tracadie	1,264	60	4.7%
21 - Eastern Shore	1,246	68	5.5%
22 - Fairview-Clayton Park	1,782	687	38.6%
23 - Glace Bay	2,369	167	7.0%
24 - Halifax Armdale	2,830	1,033	36.5%
25 - Halifax Atlantic	2,282	246	10.8%
26 - Halifax Chebucto	928	128	13.8%
27 - Halifax Citadel-Sable Island	3,290	1,280	38.9%
28 - Halifax Needham	3,034	900	29.7%

Electoral District	Total Voters at the Continuous Polls and Write-in*	Number of Voters who voted Out-of-district	Percent of Out-of-district Voters
29 - Hammonds Plains-Lucasville	2,614	258	9.9%
30 - Hants East	1,485	140	9.4%
31 - Hants West	2,120	111	5.2%
32 - Inverness	1,350	25	1.9%
33 - Kings North	1,887	238	12.6%
34 - Kings South	3,369	555	16.5%
35 - Kings West	3,323	331	10.0%
36 - Lunenburg	1,484	92	6.2%
37 - Lunenburg West	1,922	363	18.9%
38 - Northside-Westmount	3,338	635	19.0%
39 - Pictou Centre	3,726	1,308	35.1%
40 - Pictou East	1,196	109	9.1%
41 - Pictou West	1,631	35	2.1%
42 - Queens-Shelburne	1,916	35	1.8%
43 - Sackville-Beaver Bank	2,555	896	35.1%
44 - Sackville-Cobequid	2,274	429	18.9%
45 - Sydney-Whitney Pier	4,267	1,288	30.2%
46 - Sydney River-Mira-Louisbourg	2,672	860	32.2%
47 - Timberlea-Prospect	3,643	845	23.2%
48 - Truro-Bible Hill-Millbrook-Salmon River	3,523	753	21.4%
49 - Victoria-The Lakes	1,201	27	2.2%
50 - Waverley-Fall River-Beaver Bank	2,112	27	1.3%
51 - Yarmouth	2,703	155	5.7%
Total	125,724	22,646	18.0%

* Continuous polls include the returning office polls, advance polls and community polls

Table 30 below expands by district where those 22,646 out-of-district electors chose to cast their vote. Just as electors may work or shop outside of their home electoral district, electors often chose to vote in an adjacent electoral district. For example, it shows that the electoral districts of Halifax Chebucto, Dartmouth South, and Fairview-Clayton Park had the highest number of electors (1,967, 1,450 and 1,352 electors respectively) who chose to cast their vote outside of their home district. In Halifax Chebucto, more than 70% of the 1,967 early voters cast their ballot at a voting location in one of the adjacent electoral districts of Halifax Needham (698 votes) or Halifax Armdale (691 votes). Table 30 shows that 1,967 out-of-district votes were cast for a Halifax Chebucto candidate in one of 28 other electoral districts. Table 30 shows the total number of out-of-district votes per electoral district, and lists each district from where the out-of-district votes were cast.

Table 30: Out of-District Voting Participation per District

District Voted For	Total Voters Voting Out-of-district	District Where Voters Cast Their Vote Out-of- district & Number of Voters	Districts Where 10 or Fewer Voters Cast their Vote At
01 - Annapolis	321	35 - Kings West / 244 08 - Clare-Digby / 40 33 - Kings North / 11	24 - Halifax Armdale 34 - Kings South 36 - Lunenburg 27 - Halifax Citadel-Sable Island 09 - Clayton Park Wes 19 - Dartmouth South 41 - Pictou West;04 – Bedford 16 - Dartmouth East 30 - Hants East
02 - Antigonish	69	20 - Guysborough-Eastern Shore-Tracadie / 32	06 - Cape Breton-Richmond 24 - Halifax Armdale 27 - Halifax Citadel-Sable Island 32 - Inverness 34 - Kings South 40 - Pictou East 17 - Dartmouth North 19 - Dartmouth South 28 - Halifax Needham 39 - Pictou Centre 41 - Pictou West 46 - Sydney River-Mira-Louisbourg 48 - Truro-Bible Hill-Millbrook-Salmon River 50 - Waverley-Fall River-Beaver Bank
03 - Argyle-Barrington	142	51 – Yarmouth / 116 42 - Queens-Shelburne / 11	08 - Clare-Digby 02 – Antigonish 17 - Dartmouth North 19 - Dartmouth South 23 - Glace Bay 24 - Halifax Armdale 36 – Lunenburg 37 - Lunenburg West 45 - Sydney-Whitney Pier

District Voted For	Total Voters Voting Out-of-district	District Where Voters Cast Their Vote Out-of- district & Number of Voters	Districts Where 10 or Fewer Voters Cast their Vote At
04 - Bedford	627	09 - Clayton Park West / 371 29 - Hammonds Plains-Lucasville / 132 27 - Halifax Citadel-Sable Island / 33 24 - Halifax Armdale / 15 22 - Fairview-Clayton Park / 13	17 - Dartmouth North 44 - Sackville-Cobequid 19 - Dartmouth South 02 - Antigonish 50 - Waverley-Fall River-Beaver Bank 43 - Sackville-Beaver Bank 11 - Colchester North 08 - Clare-Digby 14 - Cumberland North 20 - Guysborough-Eastern Shore-Tracadie 25 - Halifax Atlantic 26 - Halifax Chebucto 28 - Halifax Needham 30 - Hants East 47 - Timberlea-Prospect 07 - Chester-St. Margaret's 33 - Kings North 46 - Sydney River-Mira-Louisbourg, 48 - Truro-Bible Hill-Millbrook-Salmon River
05 - Cape Breton Centre	300	46 - Sydney River-Mira-Louisbourg / 153 45 - Sydney-Whitney Pier / 92 23 - Glace Bay / 42	24 - Halifax Armdale 27 - Halifax Citadel-Sable Island 04 - Bedford 06 - Cape Breton-Richmond 09 - Clayton Park West 32 - Inverness 38 - Northside-Westmount 47 - Timberlea-Prospect 49 - Victoria-The Lakes
06 - Cape Breton-Richmond	165	46 - Sydney River-Mira-Louisbourg / 123 45 - Sydney-Whitney Pier / 15 02 - Antigonish / 11	39 - Pictou Centre 09 - Clayton Park West 14 - Cumberland North 24 - Halifax Armdale 32 - Inverness 05 - Cape Breton Centre 16 - Dartmouth East 27 - Halifax Citadel-Sable Island 38 - Northside-Westmount 49 - Victoria-The Lakes

District Voted For	Total Voters Voting Out-of-district	District Where Voters Cast Their Vote Out-of- district & Number of Voters	Districts Where 10 or Fewer Voters Cast their Vote At
07 - Chester-St. Margaret's	807	47 - Timberlea-Prospect / 622 29 - Hammonds Plains-Lucasville / 79 22 - Fairview-Clayton Park / 18 37 - Lunenburg West / 16 27 - Halifax Citadel-Sable Island / 13 36 - Lunenburg / 11	36 - Lunenburg 24 - Halifax Armdale 34 - Kings South 09 - Clayton Park West 25 - Halifax Atlantic 17 - Dartmouth North 26 - Halifax Chebucto 04 - Bedford 28 - Halifax Needham 01 - Annapolis 19 - Dartmouth South 31 - Hants West 33 - Kings North 42 - Queens-Shelburne 48 - Truro-Bible Hill-Millbrook-Salmon River
08 - Clare-Digby	58	51 - Yarmouth / 28 01 - Annapolis / 11	04 - Bedford 27 - Halifax Citadel-Sable Island 33 - Kings North 24 - Halifax Armdale 37 - Lunenburg West 28 - Halifax Needham 34 - Kings South 42 - Queens-Shelburne 46 - Sydney River-Mira-Louisbourg
09 - Clayton Park West	225	22 - Fairview-Clayton Park / 63 04 - Bedford / 45 29 - Hammonds Plains-Lucasville / 31 24 - Halifax Armdale / 24 28 - Halifax Needham / 15 27 - Halifax Citadel-Sable Island / 14	19 - Dartmouth South 47 - Timberlea-Prospect 26 - Halifax Chebucto 43 - Sackville-Beaver Bank 17 - Dartmouth North 38 - Northside-Westmount 06 - Cape Breton-Richmond 11 - Colchester North 14 - Cumberland North 16 - Dartmouth East 21 - Eastern Shore 25 - Halifax Atlantic 35 - Kings West 42 - Queens-Shelburne 44 - Sackville-Cobequid
10 - Colchester-Musquodoboit Valley	579	48 - Truro-Bible Hill-Millbrook-Salmon River / 403 30 - Hants East / 70 11 - Colchester North / 59	39 - Pictou Centre 40 - Pictou East 21 - Eastern Shore 50 - Waverley-Fall River-Beaver Bank 27 - Halifax Citadel-Sable Island 24 - Halifax Armdale 14 - Cumberland North 19 - Dartmouth South 29 - Hammonds Plains-Lucasville 04 - Bedford 09 - Clayton Park West 16 - Dartmouth East 38 - Northside-Westmount

District Voted For	Total Voters Voting Out-of-district	District Where Voters Cast Their Vote Out-of- district & Number of Voters	Districts Where 10 or Fewer Voters Cast their Vote At
11 - Colchester North	341	48 - Truro-Bible Hill-Millbrook-Salmon River / 304	15 - Cumberland South 24 - Halifax Armdale 14 - Cumberland North 19 - Dartmouth South 27 - Halifax Citadel-Sable Island 20 - Guysborough-Eastern Shore-Tracadie 41 - Pictou West 21 - Eastern Shore 28 - Halifax Needham 29 - Hammonds Plains-Lucasville 40 - Pictou East 45 - Sydney-Whitney Pier
12 - Cole Harbour-Eastern Passage	924	13 - Cole Harbour-Portland Valley / 677 19 - Dartmouth South / 136 16 - Dartmouth East / 64 24 - Halifax Armdale / 11	27 - Halifax Citadel-Sable Island 28 - Halifax Needham 17 - Dartmouth North 02 - Antigonish 04 - Bedford 18 - Preston-Dartmouth 25 - Halifax Atlantic 01 - Annapolis 21 - Eastern Shore 22 - Fairview-Clayton Park 32 - Inverness 33 - Kings North 38 - Northside-Westmount 39 - Pictou Centre 51 - Yarmouth
13 - Cole Harbour-Portland Valley	952	16 - Dartmouth East / 541 19 - Dartmouth South / 258 18 - Preston-Dartmouth / 87 27 - Halifax Citadel-Sable Island / 17 17 - Dartmouth North / 16	24 - Halifax Armdale 12 - Cole Harbour-Eastern Passage 04 - Bedford 28 - Halifax Needham 09 - Clayton Park West 34 - Kings South 48 - Truro-Bible Hill-Millbrook-Salmon River 05 - Cape Breton Centre 06 - Cape Breton-Richmond 20 - Guysborough-Eastern Shore-Tracadie 21 - Eastern Shore 22 - Fairview-Clayton Park 38 - Northside-Westmount 44 - Sackville-Cobequid
14 - Cumberland North	61	11 - Colchester North / 29 15 - Cumberland South / 16	27 - Halifax Citadel-Sable Island 24 - Halifax Armdale 48 - Truro-Bible Hill-Millbrook-Salmon River 44 - Sackville-Cobequid 16 - Dartmouth East

District Voted For	Total Voters Voting Out-of-district	District Where Voters Cast Their Vote Out-of- district & Number of Voters	Districts Where 10 or Fewer Voters Cast their Vote At
15 - Cumberland South	459	14 - Cumberland North / 422 11 - Colchester North / 13	48 - Truro-Bible Hill-Millbrook-Salmon River 24 - Halifax Armdale 39 - Pictou Centre 02 - Antigonish 04 - Bedford 23 - Glace Bay 13 - Cole Harbour-Portland Valley 17 - Dartmouth North 21 - Eastern Shore 38 - Northside-Westmount
16 - Dartmouth East	202	19 - Dartmouth South / 68 17 - Dartmouth North / 57 13 - Cole Harbour-Portland Valley / 26 27 - Halifax Citadel-Sable Island / 15	18 - Preston-Dartmouth 04 - Bedford 24 - Halifax Armdale 22 - Fairview-Clayton Park 28 - Halifax Needham 50 - Waverley-Fall River-Beaver Bank 01 - Annapolis 09 - Clayton Park West 12 - Cole Harbour-Eastern Passage 26 - Halifax Chebucto 38 - Northside-Westmount 49 - Victoria-The Lakes
17 - Dartmouth North	331	16 - Dartmouth East / 205 19 - Dartmouth South / 50 24 - Halifax Armdale / 22 27 - Halifax Citadel-Sable Island / 21	28 - Halifax Needham 04 - Bedford 13 - Cole Harbour-Portland Valley 12 - Cole Harbour-Eastern Passage 18 - Preston-Dartmouth 15 - Cumberland South 35 - Kings West 09 - Clayton Park West 22 - Fairview-Clayton Park 29 - Hammonds Plains-Lucasville 36 - Lunenburg 40 - Pictou East 51 - Yarmouth
18 - Preston-Dartmouth	314	13 - Cole Harbour-Portland Valley / 113 16 - Dartmouth East / 111 21 - Eastern Shore / 38 17 - Dartmouth North / 15 24 - Halifax Armdale / 11	27 - Halifax Citadel-Sable Island 19 - Dartmouth South 28 - Halifax Needham 43 - Sackville-Beaver Bank 48 - Truro-Bible Hill-Millbrook-Salmon River 04 - Bedford 09 - Clayton Park West 38 - Northside-Westmount 50 - Waverley-Fall River-Beaver Bank 51 - Yarmouth



District Voted For	Total Voters Voting Out-of-district	District Where Voters Cast Their Vote Out-of- district & Number of Voters	Districts Where 10 or Fewer Voters Cast their Vote At
19 - Dartmouth South	1,450	17 - Dartmouth North / 725 16 - Dartmouth East / 622 27 - Halifax Citadel-Sable Island / 22 13 - Cole Harbour-Portland Valley / 20 24 - Halifax Armdale / 19	04 - Bedford 28 - Halifax Needham 44 - Sackville-Cobequid 09 - Clayton Park West 18 - Preston-Dartmouth 05 - Cape Breton Centre 06 - Cape Breton-Richmond 20 - Guysborough-Eastern Shore-Tracadie 22 - Fairview-Clayton Park 38 - Northside-Westmount 41 - Pictou West 43 - Sackville-Beaver Bank 48 - Truro-Bible Hill-Millbrook-Salmon River 02 - Antigonish 10 - Colchester-Musquodoboit Valley 37 - Lunenburg West 39 - Pictou Centre 47 - Timberlea-Prospect
20 - Guysborough-Eastern Shore-Tracadie	127	02 - Antigonish / 51 06 - Cape Breton-Richmond / 22 21 - Eastern Shore / 7 39 - Pictou Centre / 14	40 - Pictou East 09 - Clayton Park West 16 - Dartmouth East 19 - Dartmouth South 31 - Hants West 43 - Sackville-Beaver Bank 48 - Truro-Bible Hill-Millbrook-Salmon River 13 - Cole Harbour-Portland Valley 17 - Dartmouth North 22 - Fairview-Clayton Park 24 - Halifax Armdale 28 - Halifax Needham 38 - Northside-Westmount 46 - Sydney River-Mira-Louisbourg
21 - Eastern Shore	478	13 - Cole Harbour-Portland Valley / 248 18 - Preston-Dartmouth / 151 16 - Dartmouth East / 32	19 - Dartmouth South 24 - Halifax Armdale 17 - Dartmouth North 27 - Halifax Citadel-Sable Island 44 - Sackville-Cobequid 22 - Fairview-Clayton Park 28 - Halifax Needham 11 - Colchester North 34 - Kings South 48 - Truro-Bible Hill-Millbrook-Salmon River 06 - Cape Breton-Richmond 09 - Clayton Park West 20 - Guysborough-Eastern Shore-Tracadie 30 - Hants East 31 - Hants West 41 - Pictou West

District Voted For	Total Voters Voting Out-of-district	District Where Voters Cast Their Vote Out-of- district & Number of Voters	Districts Where 10 or Fewer Voters Cast their Vote At
22 - Fairview-Clayton Park	1,352	09 - Clayton Park West / 1183 24 - Halifax Armdale / 48 27 - Halifax Citadel-Sable Island / 43 28 - Halifax Needham / 20 04 - Bedford / 12 19 - Dartmouth South / 11	26 - Halifax Chebucto 17 - Dartmouth North 02 - Antigonish 06 - Cape Breton-Richmond 13 - Cole Harbour-Portland Valley 25 - Halifax Atlantic 29 - Hammonds Plains-Lucasville 47 - Timberlea-Prospect 01 - Annapolis 11 - Colchester North 12 - Cole Harbour-Eastern Passage 14 - Cumberland North 16 - Dartmouth East 18 - Preston-Dartmouth 36 - Lunenburg 42 - Queens-Shelburne 43 - Sackville-Beaver Bank 44 - Sackville-Cobequid
23 - Glace Bay	217	05 - Cape Breton Centre / 143 46 - Sydney River-Mira-Louisbourg / 46 45 - Sydney-Whitney Pier / 12	27 - Halifax Citadel-Sable Island 24 - Halifax Armdale 38 - Northside-Westmount 06 - Cape Breton-Richmond 17 - Dartmouth North 19 - Dartmouth South
24 - Halifax Armdale	695	22 - Fairview-Clayton Park / 282 25 - Halifax Atlantic / 226 26 - Halifax Chebucto / 79 27 - Halifax Citadel-Sable Island / 46 09 - Clayton Park West / 21 28 - Halifax Needham / 17	19 - Dartmouth South 04 - Bedford 17 - Dartmouth North 29 - Hammonds Plains-Lucasville 36 - Lunenburg 47 - Timberlea-Prospect 51 - Yarmouth 05 - Cape Breton Centre 15 - Cumberland South 35 - Kings West 42 - Queens-Shelburne
25 - Halifax Atlantic	314	24 - Halifax Armdale / 205 27 - Halifax Citadel-Sable Island / 39 22 - Fairview-Clayton Park / 28	28 - Halifax Needham 09 - Clayton Park West 26 - Halifax Chebucto 47 - Timberlea-Prospect 19 - Dartmouth South 43 - Sackville-Beaver Bank 17 - Dartmouth North 07 - Chester-St. Margaret's 08 - Clare-Digby 14 - Cumberland North 16 - Dartmouth East 18 - Preston-Dartmouth 50 - Waverley-Fall River-Beaver Bank

District Voted For	Total Voters Voting Out-of-district	District Where Voters Cast Their Vote Out-of- district & Number of Voters	Districts Where 10 or Fewer Voters Cast their Vote At
26 - Halifax Chebucto	1,967	28 - Halifax Needham / 698 27 - Halifax Citadel-Sable Island / 691 24 - Halifax Armdale / 376 22 - Fairview-Clayton Park / 133 09 - Clayton Park West / 13 19 - Dartmouth South / 11	17 - Dartmouth North 01 - Annapolis 36 - Lunenburg 04 - Bedford 32 - Inverness 49 - Victoria-The Lakes 16 - Dartmouth East 25 - Halifax Atlantic 42 - Queens-Shelburne 02 - Antigonish 06 - Cape Breton-Richmond 08 - Clare-Digby 12 - Cole Harbour-Eastern Passage 14 - Cumberland North 15 - Cumberland South 34 - Kings South 35 - Kings West 39 - Pictou Centre 43 - Sackville-Beaver Bank 44 - Sackville-Cobequid 45 - Sydney-Whitney Pier 48 - Truro-Bible Hill-Millbrook-Salmon River
27 - Halifax Citadel- Sable Island	157	28 - Halifax Needham / 78 24 - Halifax Armdale / 25	22 - Fairview-Clayton Park 19 - Dartmouth South 26 - Halifax Chebucto 09 - Clayton Park West 04 - Bedford 14 - Cumberland North 07 - Chester-St. Margaret's 08 - Clare-Digby 11 - Colchester North 13 - Cole Harbour-Portland Valley 17 - Dartmouth North 30 - Hants East 39 - Pictou Centre 02 - Antigonish 12 - Cole Harbour-Eastern Passage 16 - Dartmouth East 25 - Halifax Atlantic 32 - Inverness 34 - Kings South 35 - Kings West 37 - Lunenburg West 38 - Northside-Westmount 43 - Sackville-Beaver Bank 45 - Sydney-Whitney Pier 46 - Sydney River-Mira-Louisbourg 47 - Timberlea-Prospect

District Voted For	Total Voters Voting Out-of-district	District Where Voters Cast Their Vote Out-of- district & Number of Voters	Districts Where 10 or Fewer Voters Cast their Vote At
29 - Hammonds Plains-Lucasville	411	47 - Timberlea-Prospect / 202 43 - Sackville-Beaver Bank / 61 04 - Bedford / 37 44 - Sackville-Cobequid / 23 27 - Halifax Citadel-Sable Island / 18 22 - Fairview-Clayton Park / 17	09 - Clayton Park West 24 - Halifax Armdale 19 - Dartmouth South 17 - Dartmouth North 01 - Annapolis 08 - Clare-Digby 20 - Guysborough-Eastern Shore-Tracadie 28 - Halifax Needham 13 - Cole Harbour-Portland Valley 16 - Dartmouth East 26 - Halifax Chebucto
30 - Hants East	488	10 - Colchester-Musquodoboit Valley / 195 43 - Sackville-Beaver Bank / 107 31 - Hants West / 54 44 - Sackville-Cobequid / 40 04 - Bedford / 25 48 - Truro-Bible Hill-Millbrook-Salmon River / 16	27 - Halifax Citadel-Sable Island 19 - Dartmouth South 24 - Halifax Armdale 17 - Dartmouth North 50 - Waverley-Fall River-Beaver Bank 14 - Cumberland North 13 - Cole Harbour-Portland Valley 16 - Dartmouth East 47 - Timberlea-Prospect 22 - Fairview-Clayton Park 25 - Halifax Atlantic 28 - Halifax Needham 34 - Kings South 36 - Lunenburg
31 - Hants West	79	30 - Hants East / 18 34 - Kings South / 14 27 - Halifax Citadel-Sable Island / 11	04 - Bedford 33 - Kings North 19 - Dartmouth South 24 - Halifax Armdale 43 - Sackville-Beaver Bank 17 - Dartmouth North 02 - Antigonish 01 - Annapolis 13 - Cole Harbour-Portland Valley 22 - Fairview-Clayton Park 26 - Halifax Chebucto 28 - Halifax Needham 35 - Kings West 42 - Queens-Shelburne 46 - Sydney River-Mira-Louisbourg



District Voted For	Total Voters Voting Out-of-district	District Where Voters Cast Their Vote Out-of- district & Number of Voters	Districts Where 10 or Fewer Voters Cast their Vote At
32 - Inverness	299	06 - Cape Breton-Richmond / 256	49 - Victoria-The Lakes 02 - Antigonish 27 - Halifax Citadel-Sable Island 45 - Sydney-Whitney Pier 04 - Bedford 24 - Halifax Armdale 20 - Guysborough-Eastern Shore-Tracadie 31 - Hants West 08 - Clare-Digby 11 - Colchester North 13 - Cole Harbour-Portland Valley 16 - Dartmouth East 17 - Dartmouth North 19 - Dartmouth South 28 - Halifax Needham
33 - Kings North	533	34 - Kings South / 482 35 - Kings West / 26	24 - Halifax Armdale 03 - Argyle-Barrington 31 - Hants West 19 - Dartmouth South 27 - Halifax Citadel-Sable Island 01 - Annapolis 07 - Chester-St. Margaret's 17 - Dartmouth North 36 - Lunenburg 42 - Queens-Shelburne 51 - Yarmouth
34 - Kings South	299	33 - Kings North / 177 35 - Kings West / 52 31 - Hants West / 41 24 - Halifax Armdale / 14	01 - Annapolis 19 - Dartmouth South 27 - Halifax Citadel-Sable Island 08 - Clare-Digby 13 - Cole Harbour-Portland Valley 15 - Cumberland South 16 - Dartmouth East 29 - Hammonds Plains-Lucasville 42 - Queens-Shelburne 51 - Yarmouth
35 - Kings West	98	33 - Kings North / 39 34 - Kings South / 28 01 - Annapolis / 16	24 - Halifax Armdale 17 - Dartmouth North 36 - Lunenburg 08 - Clare-Digby 09 - Clayton Park West 27 - Halifax Citadel-Sable Island 28 - Halifax Needham 37 - Lunenburg West 38 - Northside-Westmount 42 - Queens-Shelburne 45 - Sydney-Whitney Pier

District Voted For	Total Voters Voting Out-of-district	District Where Voters Cast Their Vote Out-of- district & Number of Voters	Districts Where 10 or Fewer Voters Cast their Vote At
36 - Lunenburg	339	37 - Lunenburg West / 302 07 - Chester-St. Margaret's / 13	24 - Halifax Armdale 42 - Queens-Shelburne 27 - Halifax Citadel-Sable Island 08 - Clare-Digby 19 - Dartmouth South 39 - Pictou Centre 01 - Annapolis 22 - Fairview-Clayton Park 26 - Halifax Chebucto 28 - Halifax Needham 44 - Sackville-Cobequid
37 - Lunenburg West	84	36 - Lunenburg / 59	27 - Halifax Citadel-Sable Island 42 - Queens-Shelburne 01 - Annapolis 07 - Chester-St. Margaret's 19 - Dartmouth South 24 - Halifax Armdale 28 - Halifax Needham 39 - Pictou Centre 41 - Pictou West 51 - Yarmouth
38 - Northside-Westmount	383	45 - Sydney-Whitney Pier / 290 46 - Sydney River-Mira-Louisbourg / 75	24 - Halifax Armdale 27 - Halifax Citadel-Sable Island 34 - Kings South 02 - Antigonish 19 - Dartmouth South 23 - Glace Bay 28 - Halifax Needham 49 - Victoria-The Lakes 50 - Waverley-Fall River-Beaver Bank
39 - Pictou Centre	69	40 - Pictou East / 29	27 - Halifax Citadel-Sable Island 41 - Pictou West 14 - Cumberland North 24 - Halifax Armdale 48 - Truro-Bible Hill-Millbrook-Salmon River 02 - Antigonish 13 - Cole Harbour-Portland Valley 19 - Dartmouth South 20 - Guysborough-Eastern Shore-Tracadie 04 - Bedford 32 - Inverness 38 - Northside-Westmount 45 - Sydney-Whitney Pier 46 - Sydney River-Mira-Louisbourg
40 - Pictou East	993	39 - Pictou Centre / 933 41 - Pictou West / 17 02 - Antigonish / 11 24 - Halifax Armdale / 11	20 - Guysborough-Eastern Shore-Tracadie 27 - Halifax Citadel-Sable Island 13 - Cole Harbour-Portland Valley 04 - Bedford 06 - Cape Breton-Richmond 19 - Dartmouth South

District Voted For	Total Voters Voting Out-of-district	District Where Voters Cast Their Vote Out-of- district & Number of Voters	Districts Where 10 or Fewer Voters Cast their Vote At
41 - Pictou West	448	39 - Pictou Centre / 335 40 - Pictou East / 64 11 - Colchester North / 29	24 - Halifax Armdale 27 - Halifax Citadel-Sable Island 30 - Hants East 46 - Sydney River-Mira-Louisbourg 48 - Truro-Bible Hill-Millbrook-Salmon River 05 - Cape Breton Centre 19 - Dartmouth South 31 - Hants West 45 - Sydney-Whitney Pier
42 - Queens-Shelburne	79	37 - Lunenburg West / 38 03 - Argyle-Barrington / 12	24 - Halifax Armdale 01 - Annapolis 09 - Clayton Park West 27 - Halifax Citadel-Sable Island 28 - Halifax Needham 36 - Lunenburg 02 - Antigonish 05 - Cape Breton Centre 08 - Clare-Digby 25 - Halifax Atlantic 31 - Hants West 34 - Kings South 35 - Kings West 38 - Northside-Westmount 51 - Yarmouth
43 - Sackville-Beaver Bank	389	44 - Sackville-Cobequid / 243 04 - Bedford / 89 27 - Halifax Citadel-Sable Island / 12	19 - Dartmouth South 09 - Clayton Park West 22 - Fairview-Clayton Park 24 - Halifax Armdale 28 - Halifax Needham 14 - Cumberland North 17 - Dartmouth North 20 - Guysborough-Eastern Shore-Tracadie 23 - Glace Bay 36 - Lunenburg 13 - Cole Harbour-Portland Valley 18 - Preston-Dartmouth 31 - Hants West 45 - Sydney-Whitney Pier 50 - Waverley-Fall River-Beaver Bank
44 - Sackville-Cobequid	666	43 - Sackville-Beaver Bank / 444 04 - Bedford / 147 27 - Halifax Citadel-Sable Island / 23 24 - Halifax Armdale / 14	19 - Dartmouth South 09 - Clayton Park West 17 - Dartmouth North 22 - Fairview-Clayton Park 13 - Cole Harbour-Portland Valley 16 - Dartmouth East 14 - Cumberland North 28 - Halifax Needham 50 - Waverley-Fall River-Beaver Bank 01 - Annapolis 15 - Cumberland South 23 - Glace Bay 29 - Hammonds Plains-Lucasville 31 - Hants West 34 - Kings South 38 - Northside-Westmount

District Voted For	Total Voters Voting Out-of-district	District Where Voters Cast Their Vote Out-of- district & Number of Voters	Districts Where 10 or Fewer Voters Cast their Vote At
45 - Sydney-Whitney Pier	455	46 - Sydney River-Mira-Louisbourg / 418 38 - Northside-Westmount / 11	23 - Glace Bay 49 - Victoria-The Lakes 24 - Halifax Armdale 05 - Cape Breton Centre 22 - Fairview-Clayton Park 27 - Halifax Citadel-Sable Island 02 - Antigonish 08 - Clare-Digby 09 - Clayton Park West 17 - Dartmouth North
46 - Sydney River-Mira-Louisbourg	992	45 - Sydney-Whitney Pier / 819 23 - Glace Bay / 106 38 - Northside-Westmount / 16 06 - Cape Breton-Richmond / 15 05 - Cape Breton Centre / 11	24 - Halifax Armdale 49 - Victoria-The Lakes 27 - Halifax Citadel-Sable Island 32 - Inverness 04 - Bedford 13 - Cole Harbour-Portland Valley 22 - Fairview-Clayton Park 25 - Halifax Atlantic 30 - Hants East 39 - Pictou Centre
47 - Timberlea-Prospect	126	22 - Fairview-Clayton Park / 31 27 - Halifax Citadel-Sable Island / 22 09 - Clayton Park West / 20 24 - Halifax Armdale / 19	19 - Dartmouth South 28 - Halifax Needham 44 - Sackville-Cobequid 29 - Hammonds Plains-Lucasville 26 - Halifax Chebucto 25 - Halifax Atlantic 01 - Annapolis 04 - Bedford 07 - Chester-St. Margaret's 08 - Clare-Digby 23 - Glace Bay 32 - Inverness 42 - Queens-Shelburne 50 - Waverley-Fall River-Beaver Bank
48 - Truro-Bible Hill-Millbrook-Salmon River	122	11 - Colchester North / 101	24 - Halifax Armdale 27 - Halifax Citadel-Sable Island 10 - Colchester-Musquodoboit Valley 42 - Queens-Shelburne 02 - Antigonish 04 - Bedford 16 - Dartmouth East 17 - Dartmouth North 20 - Guysborough-Eastern Shore-Tracadie 28 - Halifax Needham 44 - Sackville-Cobequid

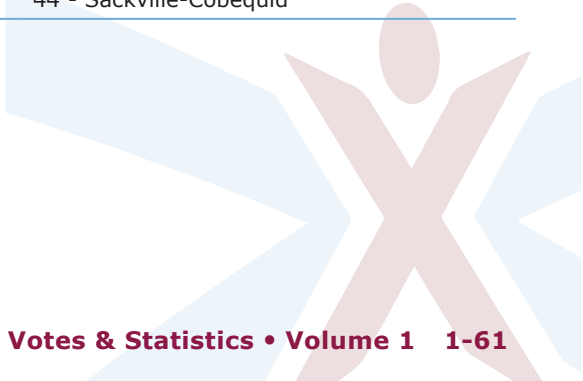

District Voted For	Total Voters Voting Out-of-district	District Where Voters Cast Their Vote Out-of- district & Number of Voters	Districts Where 10 or Fewer Voters Cast their Vote At
49 - Victoria-The Lakes	712	38 - Northside-Westmount / 586 45 - Sydney-Whitney Pier / 47 46 - Sydney River-Mira-Louisbourg / 35 06 - Cape Breton-Richmond / 20	24 - Halifax Armdale 32 - Inverness 04 - Bedford 19 - Dartmouth South 23 - Glace Bay 27 - Halifax Citadel-Sable Island 34 - Kings South 50 - Waverley-Fall River-Beaver Bank 05 - Cape Breton Centre 16 - Dartmouth East 22 - Fairview-Clayton Park 28 - Halifax Needham
50 - Waverley-Fall River-Beaver Bank	636	43 - Sackville-Beaver Bank / 259 04 - Bedford / 161 44 - Sackville-Cobequid / 93 30 - Hants East / 43 19 - Dartmouth South / 11 27 - Halifax Citadel-Sable Island / 11	16 - Dartmouth East 24 - Halifax Armdale 17 - Dartmouth North 13 - Cole Harbour-Portland Valley 09 - Clayton Park West 06 - Cape Breton-Richmond 31 - Hants West 14 - Cumberland North 23 - Glace Bay 34 - Kings South 51 - Yarmouth 22 - Fairview-Clayton Park 28 - Halifax Needham 29 - Hammonds Plains-Lucasville 32 - Inverness 35 - Kings West 45 - Sydney-Whitney Pier
51 - Yarmouth	42	03 - Argyle-Barrington / 26	08 - Clare-Digby 27 - Halifax Citadel-Sable Island 04 - Bedford 09 - Clayton Park West 34 - Kings South 37 - Lunenburg West 38 - Northside-Westmount 42 - Queens-Shelburne 46 - Sydney River-Mira-Louisbourg

7.7 Hospital Write-in Ballot Polls

Not everyone was able to make it to a voting location during the election period, and write-in ballots were requested by people temporarily working or travelling out of their home district or out of province. People who are hospitalized during an election period were offered the opportunity to vote by write-in ballot. Hospital polls were set up in most major hospitals in Nova Scotia. In the case where one hospital could not accommodate a hospital poll, a write-in ballot coordinator team was utilized to help patients exercise their right to vote.

Table 31: Hospital Write-in Ballot Polls

Electoral District	Hospital Poll Location	Total No. of Voters	In-District Voters	Out-of-District Voters
24 - Halifax Armdale	ENS Head Quarters *	290	0	290
27 - Halifax Citadel-Sable Island	QEII / Halifax Infirmary	165	7	158
	Nova Scotia Rehabilitation Centre	77	4	73
	Victoria General - Centennial Building	97	5	92
	IWK Health Centre	44	3	41
37 - Lunenburg West	South Shore Regional Hospital, Bridgewater	36	22	14
46 - Sydney River-Mira-Louisbourg	Cape Breton Regional Health Care Complex **	0	0	0

* All out-of-district applications for write-in ballots were processed at the Elections Nova Scotia head office

** Due to logistical circumstances this location could not accommodate a hospital poll. Instead, the poll was conducted by write-in-ballot coordinator teams.



CHAPTER 2

NOVA SCOTIA 40TH GENERAL PROVINCIAL ELECTION POLL BY POLL RESULTS

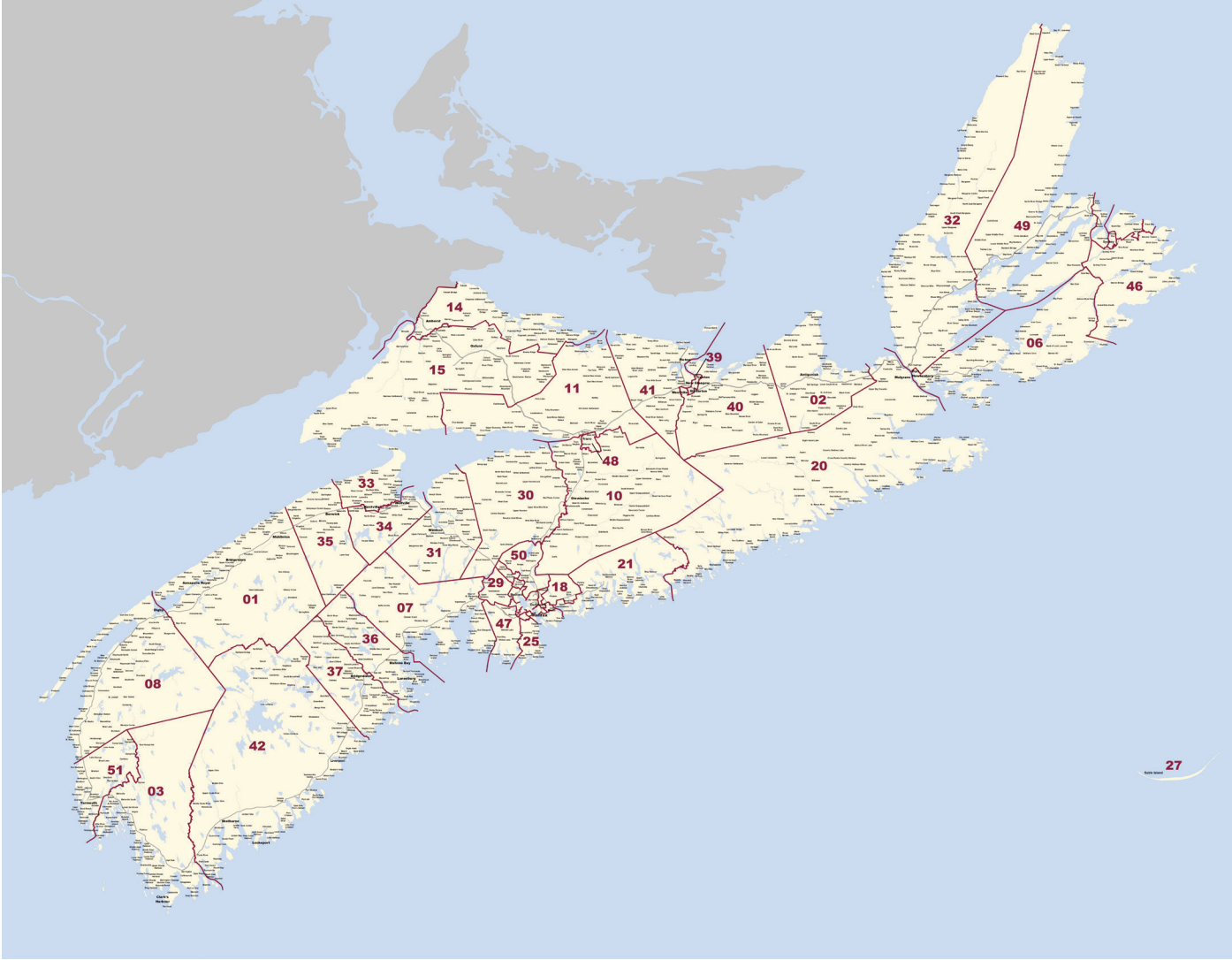

01 Annapolis
POLL BY POLL RESULTS

Poll	Polling Location	Electors on Final List *	Total Votes **	Turnout	Zac Crockatt GPNS	Ginny Hurlock PC	Stephen McNeil NSLP	Kent Robinson Atlantica	Colin Sproul NSNDP	Rejected Ballots
001	Royal Cdn Legion Br 22 , Bear River	432	163	37.7%	10	26	78	1	48	0
002	Milford Area Community Assoc. Hall, South Milford	142	63	44.4%	4	11	39	0	9	0
003	Clementsvale Comm. Ctr (Foresters Hall), Clementsvale	236	91	38.6%	2	18	50	1	20	0
004	Community Centre, Deep Brook	333	186	55.9%	3	40	76	4	61	2
005	Cornwallis Park Comm. Ctr (Falker Hall), Cornwallis Park	436	172	39.4%	3	24	88	1	56	0
006	Clementsvale Comm. Ctr (Foresters Hall), Clementsvale	296	120	40.5%	3	31	55	4	27	0
007	Cornwallis Park Comm. Ctr (Falker Hall), Cornwallis Park	342	129	37.7%	3	16	73	0	37	0
008	Lower Granville Community Hall, Port Royal	439	213	48.5%	2	17	117	6	70	1
009	Delaps Cove Community Centre, Litchfield	423	236	55.8%	4	7	125	1	99	0
010	Granville Ferry Community Hall, Granville Ferry	397	185	46.6%	3	14	129	0	39	0
011	Granville Centre Community Hall, Granville Centre	340	159	46.8%	15	15	111	1	17	0
012	Fundy Community & Recreation Club, Youngs Cove	388	158	40.7%	5	8	116	2	26	1
013	Royal Cdn Legion Br 33 , Bridgetown	341	102	29.9%	1	9	76	0	16	0
014	Royal Cdn Legion Br 33 , Bridgetown	381	93	24.4%	3	12	69	0	9	0
015	Royal Cdn Legion Br 33 , Bridgetown	364	103	28.3%	2	6	84	1	10	0
016	Paradise Community Hall, Paradise	382	165	43.2%	7	27	107	3	21	0
017	Port Lorne Fire Hall, Port Lorne	277	127	45.8%	4	23	77	2	21	0
018	Port George Regional Recreation Centre, Port George	425	187	44.0%	13	37	109	3	25	0
019	Margaretsville Fire Hall, Margaretsville	379	178	47.0%	9	29	109	7	24	0
020	Melvorn Square & Area Community Centre, Melvorn Square	416	155	37.3%	3	35	99	3	15	0
021	Melvorn Square & Area Community Centre, Melvorn Square	444	200	45.0%	10	67	103	5	15	0
022	Melvorn Square & Area Community Centre, Melvorn Square	286	117	40.9%	5	23	67	3	19	0
023	Wilmot Community Centre, Wilmot	379	148	39.1%	3	38	86	3	17	1
024	Bricton Community Hall, Brickton	278	119	42.8%	8	16	78	4	13	0
025	Lawrencetown Fire Hall, Lawrencetown	480	220	45.8%	10	19	156	4	31	0
026	Annapolis Royal Fire Hall, Annapolis Royal	483	184	38.1%	16	15	111	0	40	2
027	Annapolis Royal Fire Hall, Annapolis Royal	417	167	40.0%	6	17	112	0	31	1
028	Round Hill Hall, Round Hill	391	179	45.8%	4	17	123	2	33	0
029	Royal Cdn Legion Br 33 , Bridgetown	456	132	28.9%	5	14	97	0	14	2
030	West Dalhousie Community Hall, West Dalhousie	134	58	43.3%	1	8	40	1	8	0
031	Paradise Community Hall, Paradise	201	81	40.3%	2	7	58	2	12	0
032	Lawrencetown Fire Hall, Lawrencetown	504	242	48.0%	9	35	171	2	24	1
033	Nictaux Fire Hall, Nictaux	165	61	37.0%	3	12	33	0	13	0
034	Three Rivers Comm. Assoc. Hall, Torbrook Mines	449	195	43.4%	11	57	99	5	22	1
035	Nictaux Fire Hall, Nictaux	448	208	46.4%	18	33	125	5	27	0
036	Nictaux Fire Hall, Nictaux	514	249	48.4%	9	56	155	1	26	2
037	Nictaux Fire Hall, Nictaux	402	183	45.5%	8	45	101	4	20	5
038	Middleton Fire Hall, Middleton	399	129	32.3%	9	24	79	0	17	0
039	Middleton Fire Hall, Middleton	314	94	29.9%	5	18	60	3	8	0
040	Middleton Fire Hall, Middleton	376	129	34.3%	6	23	84	0	16	0
041	Middleton Fire Hall, Middleton	355	109	30.7%	5	14	71	2	17	0
042	Wilmot Community Centre, Wilmot	406	161	39.7%	5	29	101	0	25	1
043	Three Rivers Comm. Assoc. Hall, Torbrook Mines	385	107	27.8%	3	32	60	1	10	1
044	Three Rivers Comm. Assoc. Hall, Torbrook Mines	340	100	29.4%	3	23	63	4	7	0
045	Springfield Fire Hall, Springfield	323	120	37.2%	5	38	60	2	14	1

01 Annapolis
POLL BY POLL RESULTS

Poll	Polling Location	Electors on Final List *	Total Votes **	Turnout	Zac Crockatt GPNS	Ginny Hurlock PC	Stephen McNeil NSLP	Kent Robinson Atlantica	Colin Sproul NSNDP	Rejected Ballots
46,47,48 Mobile1	Adult Residential Center, Bridgetown North/Crosskill Court, Bridgetown North/Mountain Lea Lodge, Bridgetown North	188	95	50.5%	4	16	66	2	4	3
49,52,53 Mobile2	Grace Haven, Paradise/Tibbetts Home for Special Care, Wilmot/Annapolis Royal Nursing Home, Lequille	107	60	56.1%	0	7	43	2	5	3
50,51 Mobile3	Soldiers Memorial Hospital, Middleton/Heart of The Valley Care Home, Middleton	95	33	34.7%	1	3	28	0	1	0
ADV1	Annapolis Royal Fire Hall, Annapolis Royal		628		24	53	445	3	102	1
ADV2	Middleton Fire Hall, Middleton		842		26	133	591	11	77	4
CPoll1	Springfield Fire Hall, Springfield		22		2	5	14	0	1	0
WI	2-278 Granville St E, Bridgetown		89		5	10	69	3	1	1
WI Out-of-District	2-278 Granville St E, Bridgetown		19		0	0	12	0	6	1
RO-CP	2-278 Granville St E, Bridgetown		1176		26	115	871	10	152	2
CP Out-of-District	2-278 Granville St E, Bridgetown		300		10	53	191	6	39	1
Total		16,888	9,941	58.9%	366	1,480	6,410	130	1,517	38
				% of valid votes cast	3.7%	14.9%	64.7%	1.3%	15.3%	

* Includes electors added to or revised on the official list on election day

** Total Votes includes rejected ballots

Elected: Stephen McNeil (NSLP)

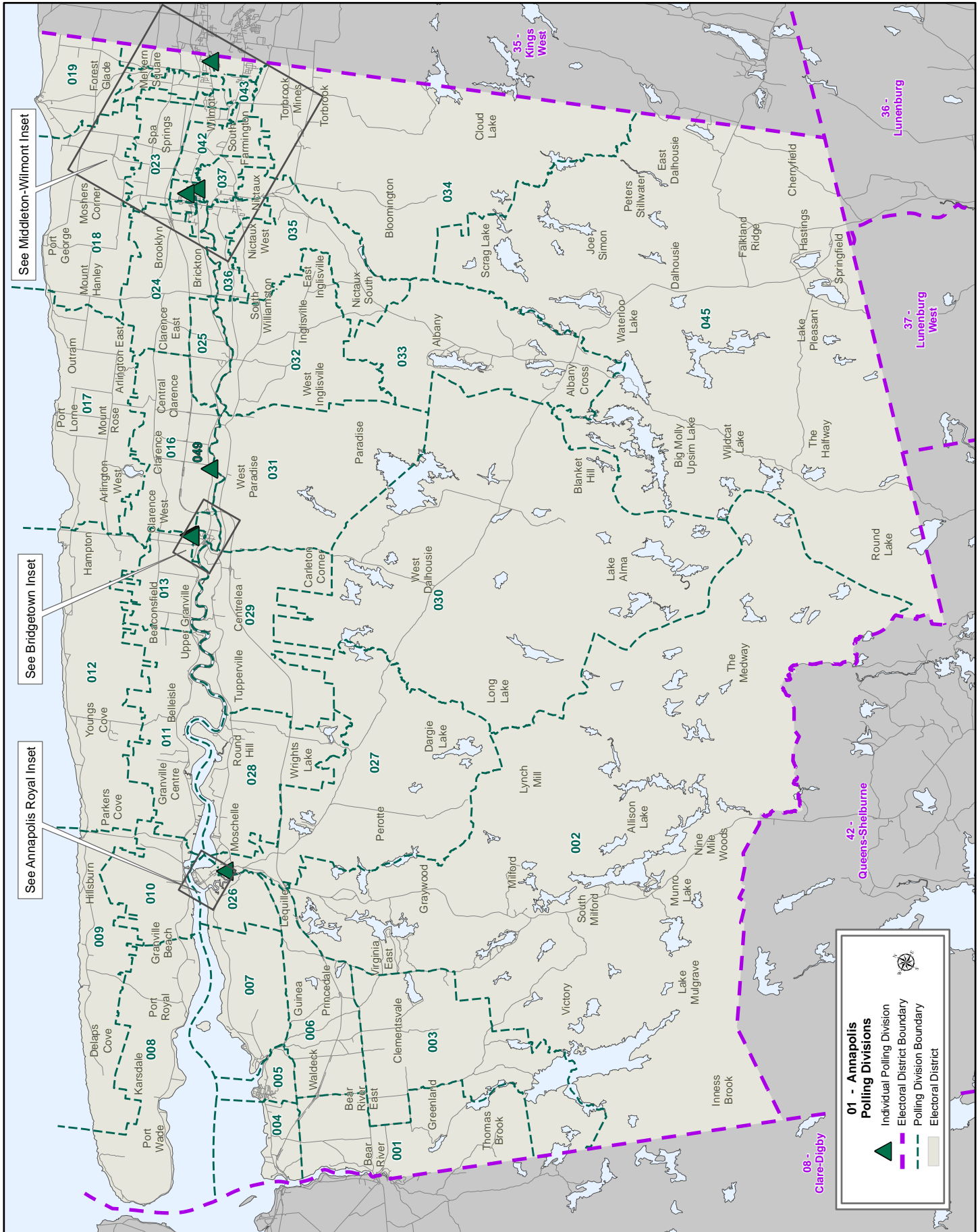

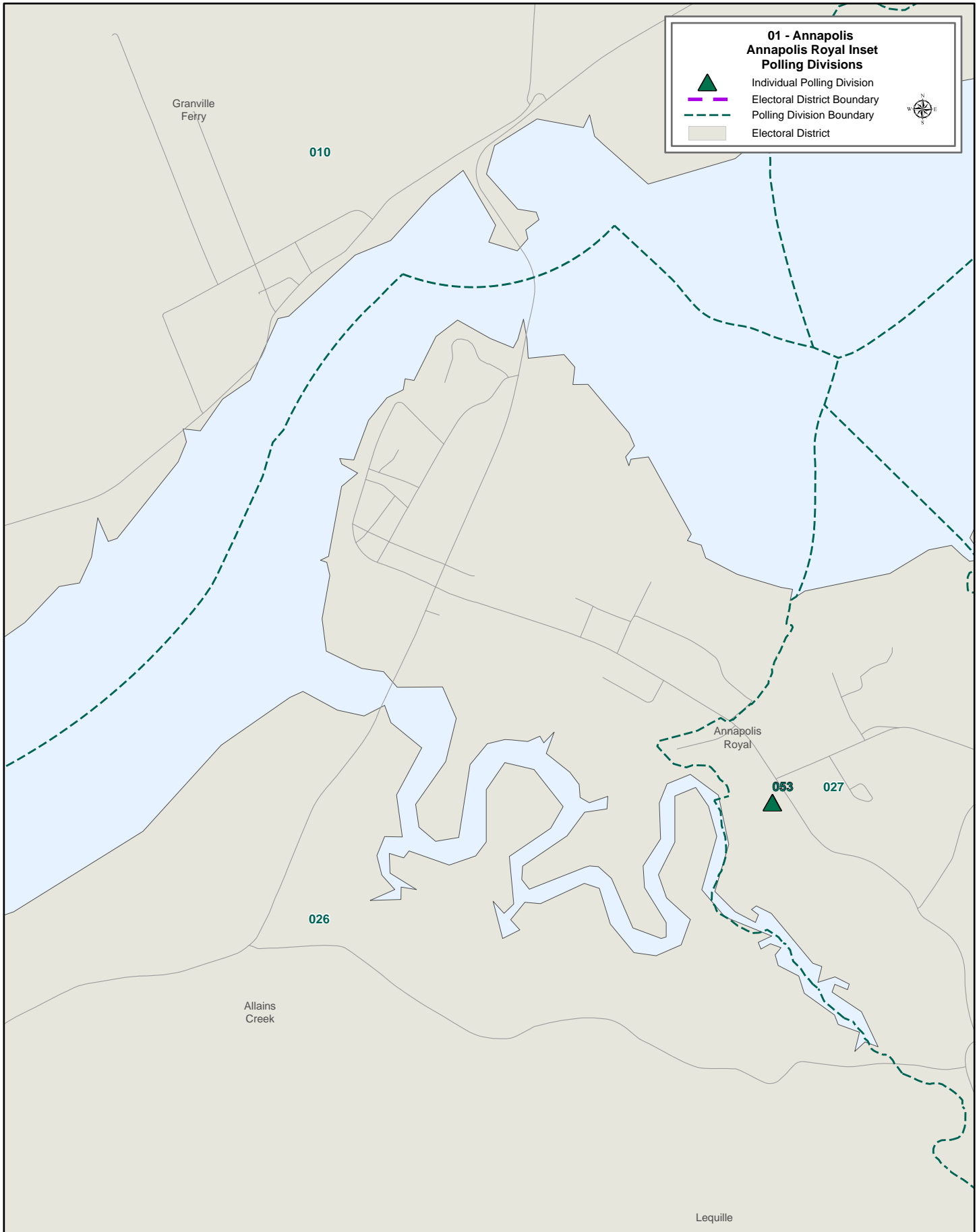

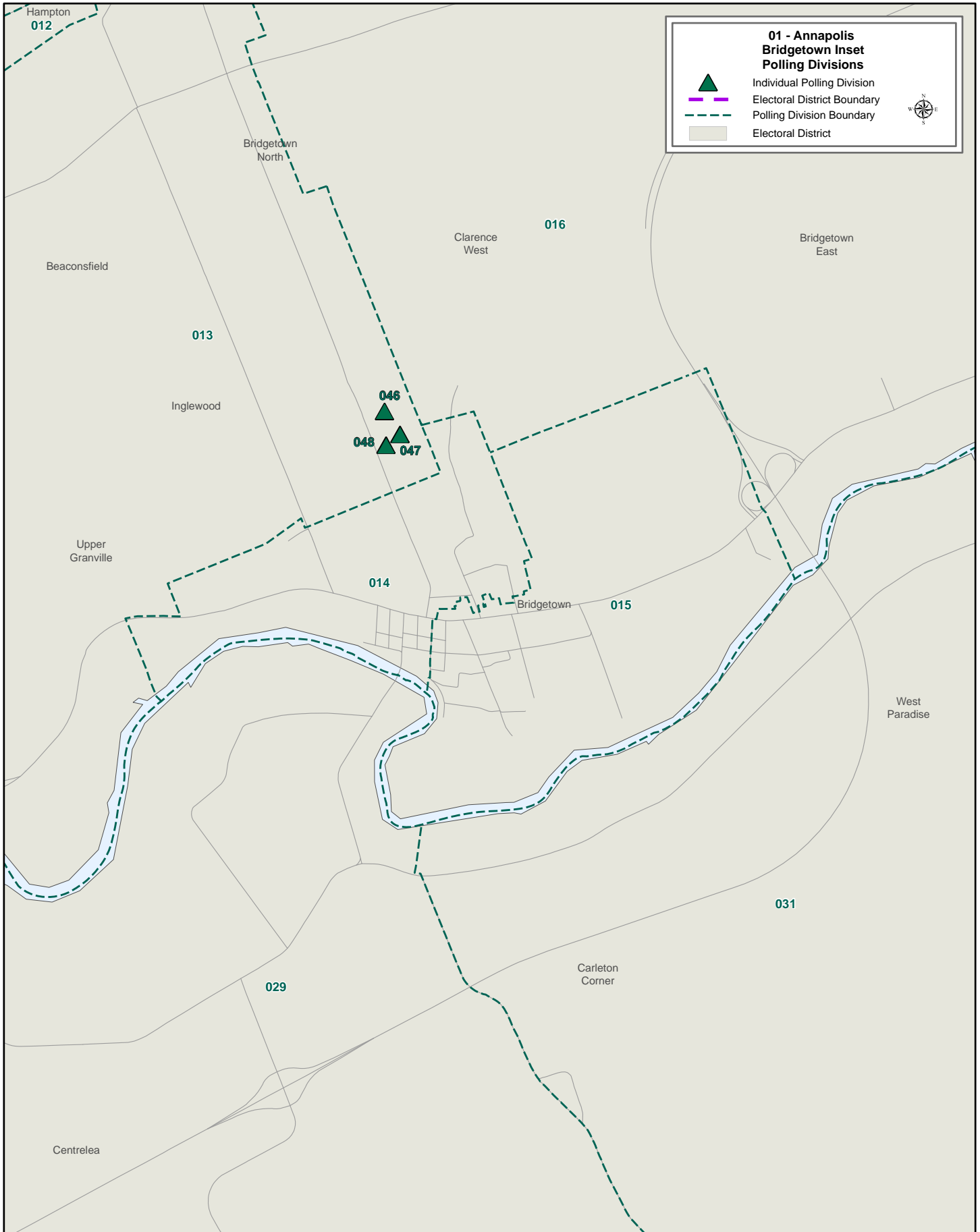

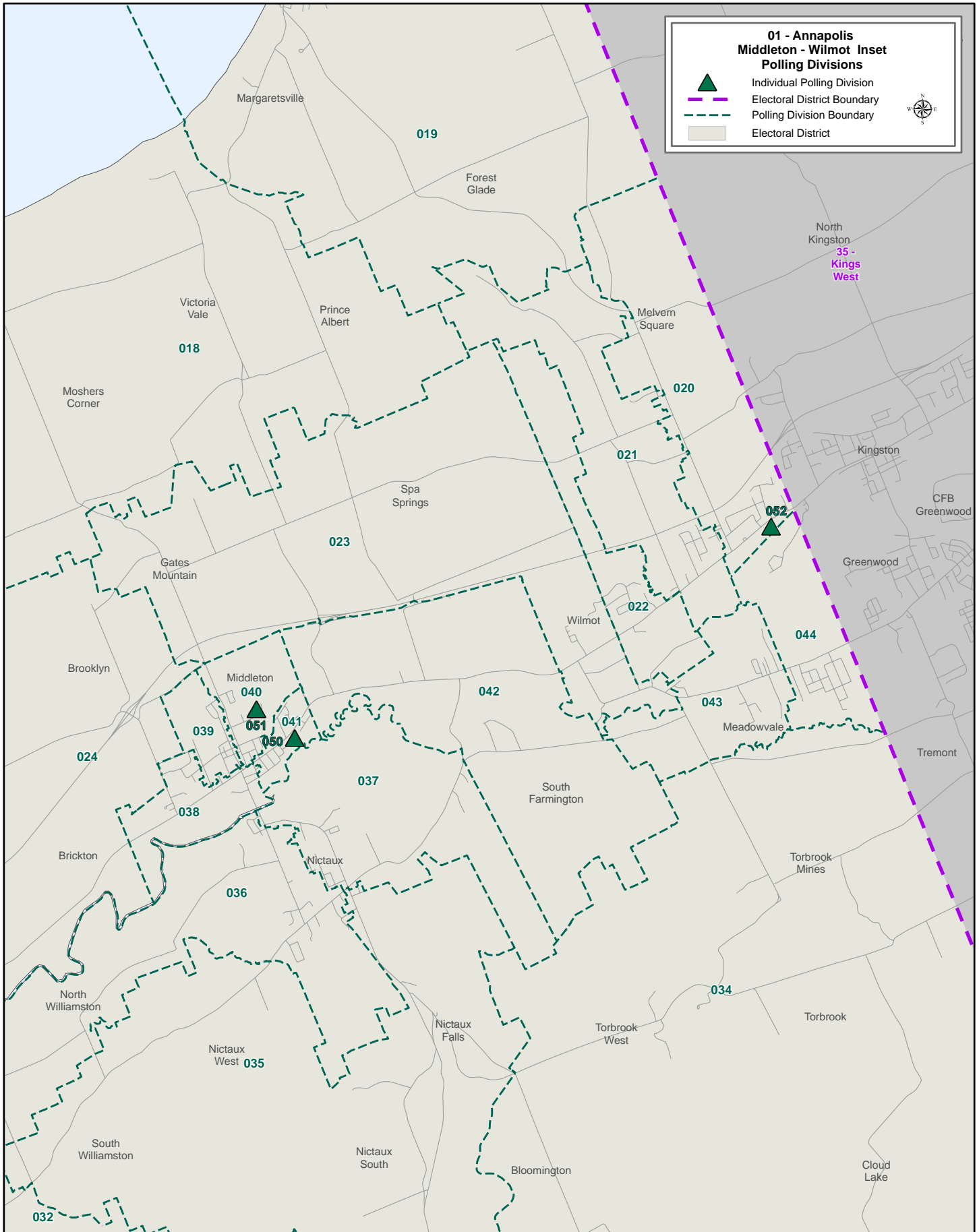

02 Antigonish
POLL BY POLL RESULTS

Poll	Polling Location	Electors on Final List *	Total Votes **	Turnout	Randy Delorey NSLP	Moraig MacGillivray NSNDP	Ray Mattie PC	Ryan Smyth Atlantica	Rejected Ballots
001	St. Joseph's Community Center, St. Joseph	475	200	42.1%	75	53	71	1	0
002	St. Andrew's Community Center, St. Andrews	494	253	51.2%	102	42	101	6	2
003	East Antigonish Education Centre/Academy, Monastery	445	216	48.5%	75	32	106	3	0
004	Paq'tnkek Health Center, Paq'tnkek-Niktuek 23	208	85	40.9%	54	22	7	2	0
005	East Antigonish Education Centre/Academy, Monastery	489	205	41.9%	80	20	104	1	0
006	East Antigonish Education Centre/Academy, Monastery	356	124	34.8%	41	12	70	1	0
007	St. Andrew's Community Center, St. Andrews	382	156	40.8%	59	23	73	0	1
008	St. Andrew's Community Center, St. Andrews	458	191	41.7%	66	31	89	4	1
009	Mini Trail Community Center, Lakevale	531	215	40.5%	90	58	65	2	0
010	Mini Trail Community Center, Lakevale	379	200	52.8%	81	41	76	2	0
011	4 Valleys Fire Hall, Maryvale	490	290	59.2%	129	53	99	7	2
012	4 Valleys Fire Hall, Maryvale	449	179	39.9%	86	32	55	4	2
013	St. Joseph's Community Center, St. Joseph	549	226	41.2%	95	39	89	2	1
014	St. Joseph's Community Center, St. Joseph	316	136	43.0%	57	32	45	2	0
015	St. Andrew's Community Center, St. Andrews	537	263	49.0%	100	42	117	1	3
016	St. Andrew's Community Center, St. Andrews	387	98	25.3%	25	27	46	0	0
017	St. Andrew's Community Center, St. Andrews	521	225	43.2%	101	44	80	0	0
018	St. Andrew Junior School, Post Road	343	117	34.1%	41	33	39	3	1
019	St. Andrew Junior School, Post Road	564	178	31.6%	64	39	72	1	2
020	St. Andrew Junior School, Post Road	473	192	40.6%	81	49	59	3	0
021	Dr. John Hugh Gillis Regional High School, Antigonish	427	151	35.4%	65	41	45	0	0
022	Dr. John Hugh Gillis Regional High School, Antigonish	494	167	33.8%	74	33	54	6	0
023	Dr. John Hugh Gillis Regional High School, Antigonish	428	131	30.6%	63	32	35	1	0
024	St. Andrew Junior School, Post Road	405	115	28.4%	37	40	35	2	1
025	St. Andrew Junior School, Post Road	66	3	4.5%	0	1	2	0	0
026	St. Andrew Junior School, Post Road	591	101	17.1%	40	32	28	0	1
027	St. Andrew Junior School, Post Road	487	148	30.4%	69	36	42	1	0
028	Dr. John Hugh Gillis Regional High School, Antigonish	604	199	32.9%	70	57	65	7	0
029	Dr. John Hugh Gillis Regional High School, Antigonish	546	185	33.9%	91	35	55	4	0
030	Dr. John Hugh Gillis Regional High School, Antigonish	451	128	28.4%	58	31	39	0	0
31/33	Dr. John Hugh Gillis Regional High School, Antigonish	447	89	19.9%	33	29	25	1	1
032	Dr. John Hugh Gillis Regional High School, Antigonish	493	83	16.8%	27	32	22	2	0
34,35 Mobile1	RK MacDonald Nursing Home, Antigonish/Highland Crest Home, Antigonish	170	59	34.7%	31	10	15	1	2
WI	133 Church St, Antigonish		223		121	39	61	0	2
RO-CP	133 Church St, Antigonish		3377		1564	631	1133	36	13
CP-Out/WI-Out	133 Church St, Antigonish		65		32	12	20	0	1
Total		14,455	8,973	62.1%	3,877	1,815	3,139	106	36
				% of valid votes cast	43.4%	20.3%	35.1%	1.2%	

* Includes electors added to or revised on the official list on election day

** Total Votes includes rejected ballots

Elected: Randy Delorey (NSLP)

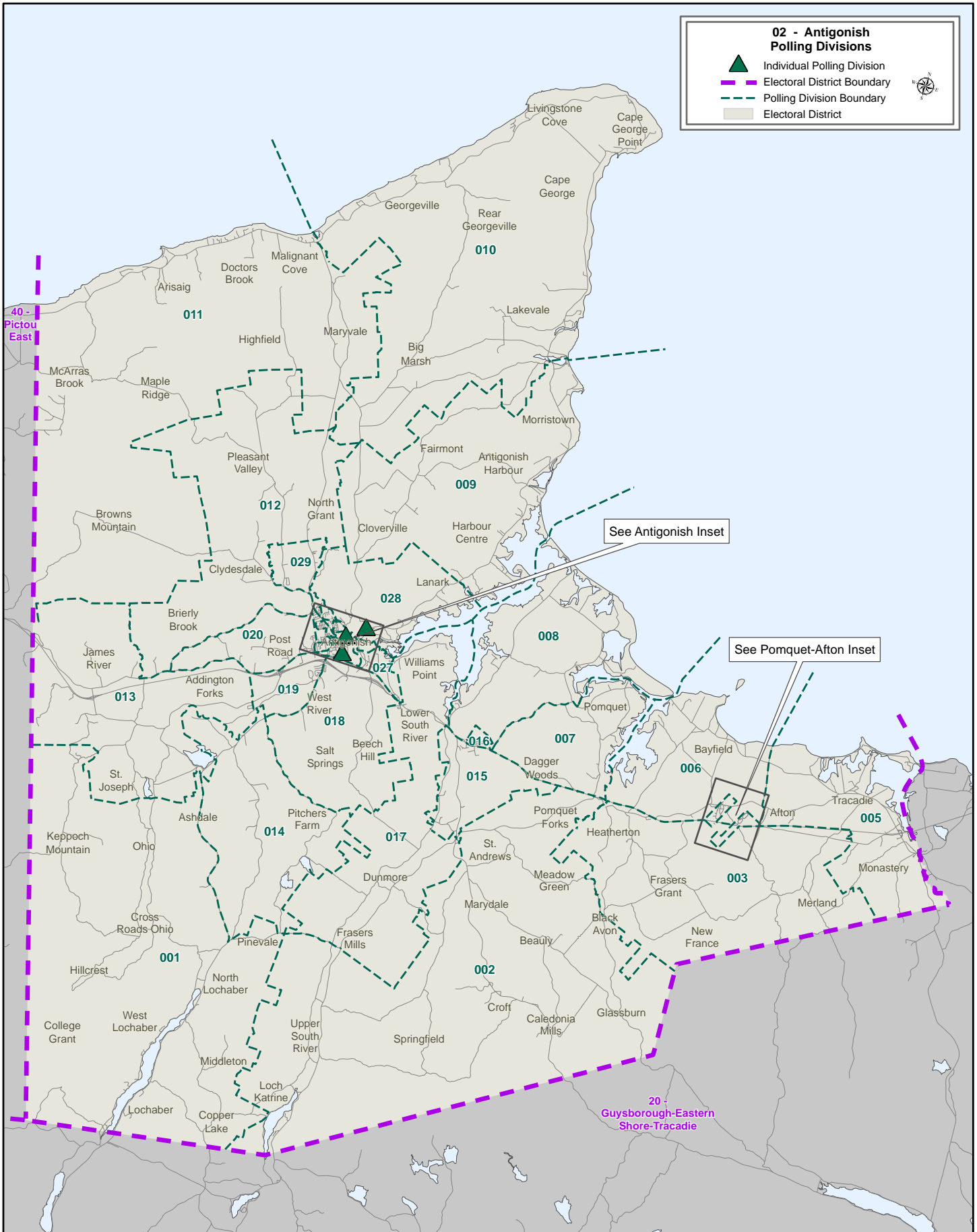

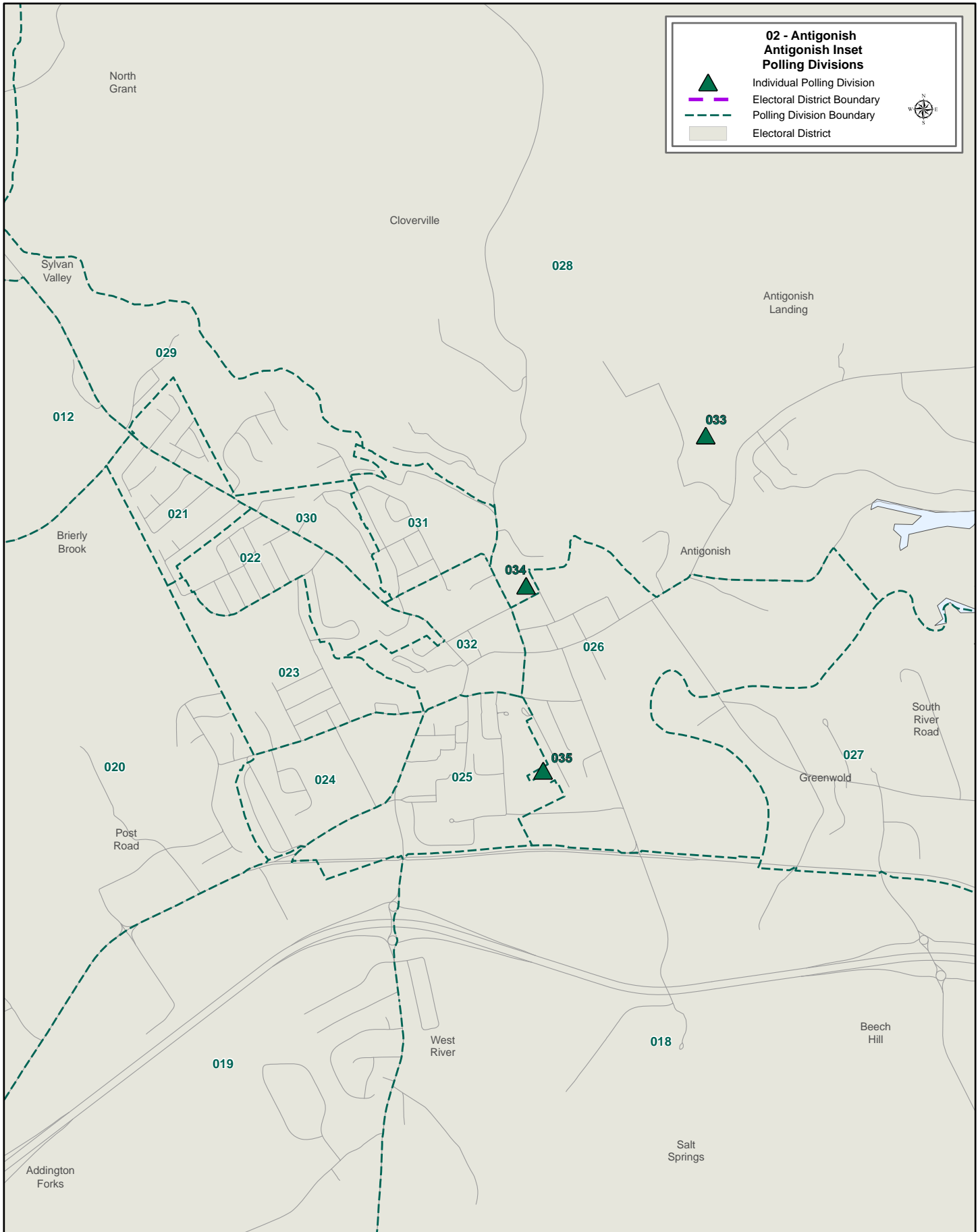

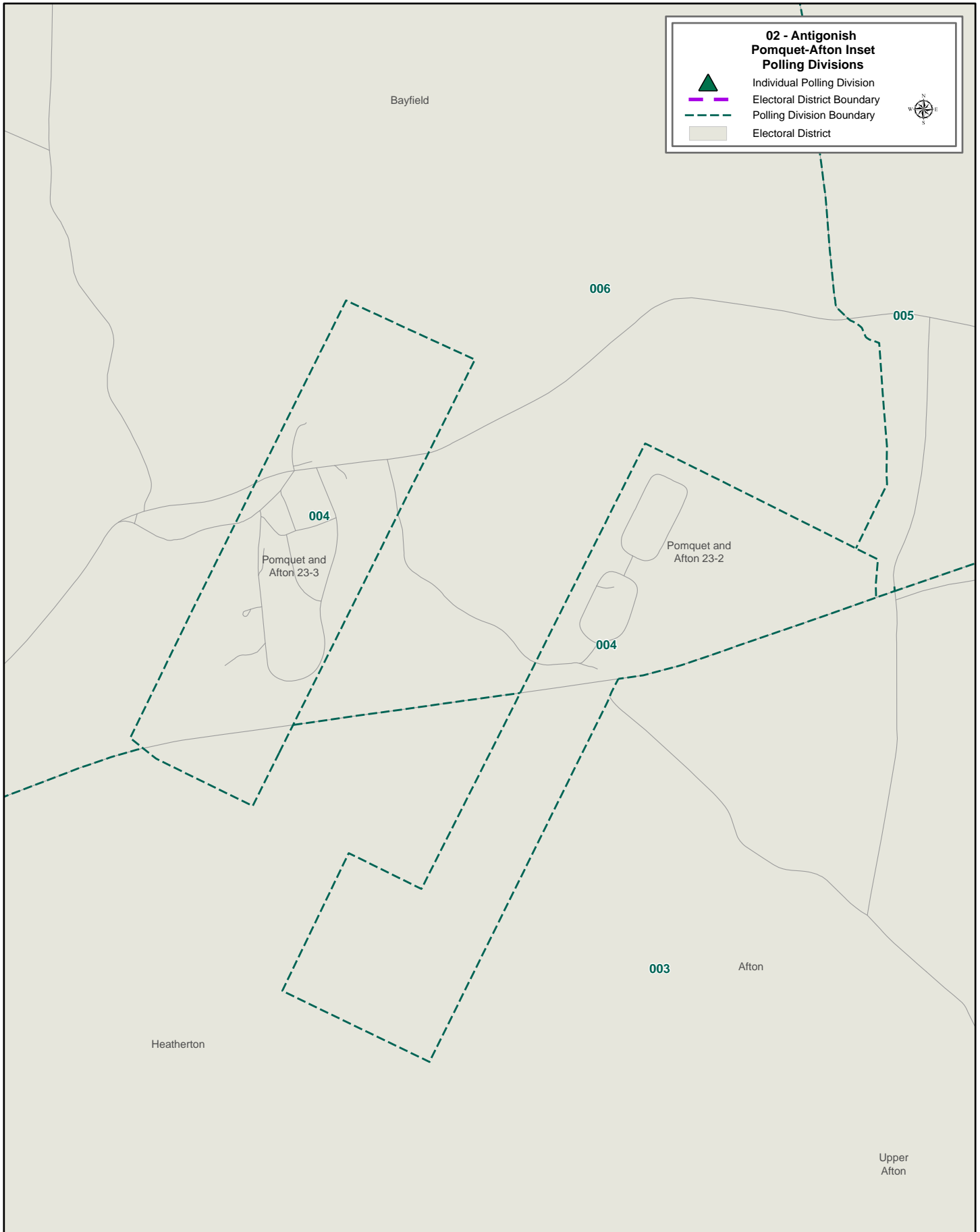

03 Argyle-Barrington
POLL BY POLL RESULTS

Poll	Polling Location	Electors on Final List *	Total Votes **	Turnout	Chris d'Entremont PC	Louis d'Entremont NSLP	Greg Foster NSNDP	Rejected Ballots
001	Community Centre former Legion, Clark's Harbour	566	127	22.4%	68	50	9	0
002	Community Centre former Legion, Clark's Harbour	360	102	28.3%	66	31	5	0
003	Community Centre former Legion, Clark's Harbour	256	74	28.9%	38	31	4	1
004	Island & Barrington Passage Fire Hall, Centreville	516	186	36.0%	118	53	13	2
005	Island & Barrington Passage Fire Hall, Centreville	412	110	26.7%	83	20	5	2
006	Island & Barrington Passage Fire Hall, Centreville	440	132	30.0%	89	30	12	1
007	Port Clyde Fire Dept., Port Clyde	394	82	0.2081218	41	27	13	1
008	Port Clyde Fire Dept., Port Clyde	313	92	29.4%	45	32	15	0
009	Barrington Court House, Barrington West	440	137	31.1%	88	38	10	1
010	Barrington Court House, Barrington West	461	122	26.5%	67	42	12	1
011	Ground Search and Rescue, Barrington Passage	374	115	30.7%	73	33	8	1
012	Ground Search and Rescue, Barrington Passage	426	115	27.0%	77	24	14	0
013	Woods Harbour Com. Ctr, Lower Woods Harbour	312	85	27.2%	61	20	3	1
014	Woods Harbour Com. Ctr, Lower Woods Harbour	340	126	37.1%	90	27	9	0
015	Woods Harbour Com. Ctr, Lower Woods Harbour	440	155	35.2%	110	37	7	1
016	East Pubnico Community Hall, Middle East Pubnico	416	232	55.8%	170	56	5	1
017	West Pubnico Fire Hall, West Pubnico	424	294	69.3%	193	98	3	0
018	West Pubnico Fire Hall, West Pubnico	343	230	67.1%	174	53	2	1
019	West Pubnico Fire Hall, West Pubnico	436	301	69.0%	199	99	2	1
020	West Pubnico Fire Hall, West Pubnico	426	221	51.9%	169	48	4	0
021	Community Hall, Glenwood	495	276	55.8%	206	54	14	2
022	Le Club Acadien, Ste. Anne du Ruisseau	374	192	51.3%	120	55	12	5
023	College D'Acadie, Tusket	380	89	23.4%	59	23	7	0
024	Club Social des Iles, Surettes Island	379	175	46.2%	110	53	12	0
025	College D'Acadie, Tusket	368	139	37.8%	70	55	13	1
026	Le Club Acadien, Ste. Anne du Ruisseau	310	121	39.0%	90	31	0	0
027	Quinan Club, Quinan	267	150	56.2%	102	38	10	0
028	Kemptville Fire Hall, Kemptville	109	74	67.9%	35	34	0	5
029	Royal Cdn Legion Br 155 Wedgeport , Wedgeport	508	264	52.0%	180	73	11	0
030	Royal Cdn Legion Br 155 Wedgeport , Wedgeport	485	301	62.1%	198	95	8	0
031	Royal Cdn Legion Br 155 Wedgeport , Wedgeport	361	201	55.7%	128	67	6	0
032	Harbour Hill Community Hall, Comeaus Hill	249	131	52.6%	80	48	3	0
33,34,35 Mobile1	Bay Side Home Corporation, Brass Hill/Nakile Home for Special Care, Argyle/Pont du Marais Boarding Home, Lower West Pubnico	128	58	45.3%	22	32	4	0
ADV1	Barrington Court House, Barrington West		278		156	97	24	1
WI	342 Chemin de la Pointe, Hubbards Point		34		23	9	2	0
WI Out-of-District	342 Chemin de la Pointe, Hubbards Point		19		13	6	0	0
RO-CP	342 Chemin de la Pointe, Hubbards Point		561		352	173	36	0
CP Out-of-District	342 Chemin de la Pointe, Hubbards Point		123		68	49	6	0
Total		12,508	6,224	49.8%	4,031	1,841	323	29
				% of valid votes cast	65.1%	29.7%	5.2%	

* Includes electors added to or revised on the official list on election day

** Total Votes includes rejected ballots

Elected: Chris d'Entremont (PC)

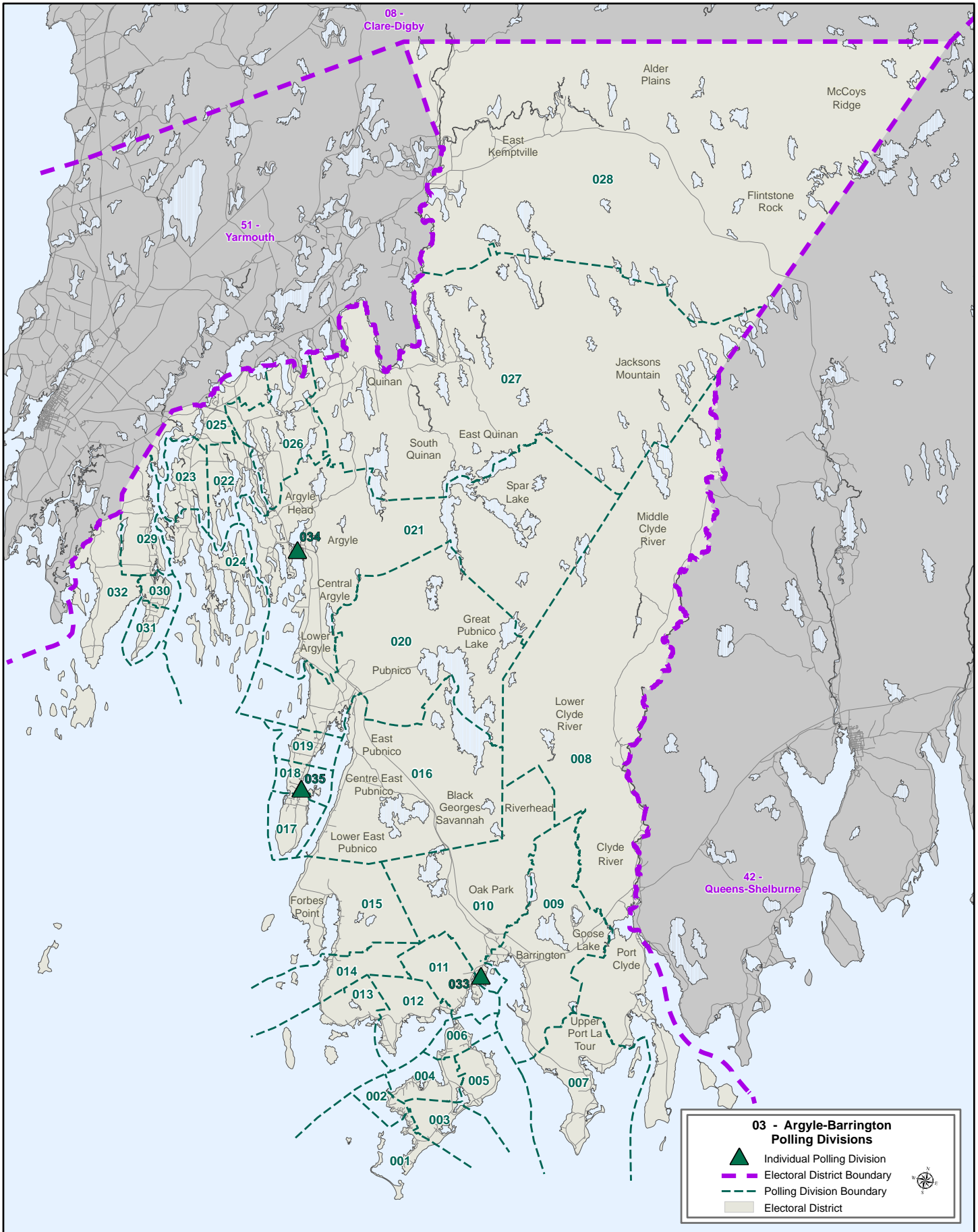

04 Bedford
POLL BY POLL RESULTS

Poll	Polling Location	Electors on Final List *	Total Votes **	Turnout	Michealle Hanshaw GPNS	Kelly Regan NSLP	Valerie White PC	Blake Wright NSNDP	Rejected Ballots
001	Ecole Secondaire Du Sommet, Halifax	314	73	23.2%	3	29	27	14	0
002	Ecole Secondaire Du Sommet, Halifax	610	112	18.4%	9	42	26	34	1
003	Ecole Secondaire Du Sommet, Halifax	412	148	35.9%	7	81	44	13	3
004	Ecole Secondaire Du Sommet, Halifax	377	113	30.0%	7	56	29	21	0
005	Ecole Secondaire Du Sommet, Halifax	645	241	37.4%	12	119	78	29	3
006	Ecole Secondaire Du Sommet, Halifax	584	202	34.6%	9	89	58	44	2
007	Ecole Secondaire Du Sommet, Halifax	508	228	44.9%	5	139	63	20	1
008	Ecole Secondaire Du Sommet, Halifax	779	274	35.2%	11	147	83	32	1
009	Ecole Secondaire Du Sommet, Halifax	353	115	32.6%	6	64	30	15	0
010	Bedford Presbyterian Church, Bedford	362	117	32.3%	11	48	44	14	0
011	Ecole Secondaire Du Sommet, Halifax	452	106	23.5%	4	43	43	16	0
012	Ecole Secondaire Du Sommet, Halifax	518	128	24.7%	5	70	39	14	0
013	Ecole Secondaire Du Sommet, Halifax	517	162	31.3%	7	82	41	31	1
014	Ecole Secondaire Du Sommet, Halifax	613	178	29.0%	10	89	51	27	1
015	Ecole Secondaire Du Sommet, Halifax	473	131	27.7%	5	78	31	17	0
016	Bedford Presbyterian Church, Bedford	344	83	24.1%	2	45	29	7	0
017	Bedford Presbyterian Church, Bedford	335	88	26.3%	6	36	30	15	1
018	Bedford Presbyterian Church, Bedford	551	194	35.2%	6	78	78	29	3
019	Bedford Presbyterian Church, Bedford	462	135	29.2%	9	62	34	30	0
020	LeBrun Recreation Centre , Bedford	357	111	31.1%	9	55	42	5	0
021	LeBrun Recreation Centre , Bedford	529	181	34.2%	10	101	56	14	0
022	BMO Centre, Bedford	507	122	24.1%	8	56	45	13	0
023	BMO Centre, Bedford	400	125	31.3%	9	58	44	14	0
024	LeBrun Recreation Centre , Bedford	422	153	36.3%	14	68	51	20	0
025	LeBrun Recreation Centre , Bedford	287	67	23.3%	1	25	29	12	0
026	LeBrun Recreation Centre , Bedford	411	131	31.9%	5	75	40	11	0
027	Bedford United Church Hall, Bedford	356	122	34.3%	9	58	43	12	0
028	Bedford United Church Hall, Bedford	401	86	21.4%	1	59	19	6	1
029	St Ignatius Catholic Church Hall, Bedford	435	122	28.0%	14	56	33	18	1
030	Bedford United Church Hall, Bedford	377	101	26.8%	2	47	29	23	0
031	Bedford United Church Hall, Bedford	382	139	36.4%	5	72	51	10	1
032	Bedford United Church Hall, Bedford	334	113	33.8%	4	54	38	17	0
033	St Ignatius Catholic Church Hall, Bedford	283	113	39.9%	6	49	49	7	2
034	St Ignatius Catholic Church Hall, Bedford	416	103	24.8%	4	46	28	24	1
035	St Ignatius Catholic Church Hall, Bedford	502	137	27.3%	9	65	41	20	2
036	St Ignatius Catholic Church Hall, Bedford	495	120	24.2%	7	55	41	17	0
037	Royal Cdn Legion Br 95 Bedford, Bedford	413	77	18.6%	1	50	20	6	0
038	Royal Cdn Legion Br 95 Bedford, Bedford	385	118	30.6%	10	48	39	21	0
039	Royal Cdn Legion Br 95 Bedford, Bedford	314	119	37.9%	3	60	39	17	0
040	Royal Cdn Legion Br 95 Bedford, Bedford	500	144	28.8%	6	63	48	26	1
041	Royal Cdn Legion Br 95 Bedford, Bedford	413	130	31.5%	11	87	21	10	1
042	Royal Cdn Legion Br 95 Bedford, Bedford	431	132	30.6%	6	86	31	9	0
043	St Ignatius Catholic Church Hall, Bedford	354	84	23.7%	6	52	19	7	0

04 Bedford
POLL BY POLL RESULTS

Poll	Polling Location	Electors on Final List *	Total Votes **	Turnout	Michealle Hanshaw GPNS	Kelly Regan NSLP	Valerie White PC	Blake Wright NSNDP	Rejected Ballots
044	Royal Cdn Legion Br 95 Bedford, Bedford	322	99	30.7%	6	43	36	14	0
045	Royal Cdn Legion Br 95 Bedford, Bedford	513	168	32.7%	10	96	45	16	1
046	BMO Centre, Bedford	799	330	41.3%	9	179	101	40	1
047	BMO Centre, Bedford	792	258	32.6%	15	112	94	37	0
50,48,49 Mobile1	Berkeley Bedford, Bedford/Northwood Bedford (Ivany Place), Bedford/Bedford Manor, Bedford	235	103	43.8%	0	49	42	12	0
ADV1	Bedford United Church Hall, Bedford		1136		35	661	325	111	4
WI	1658 Bedford Hwy, Bedford		57		2	35	14	4	2
WI Out-of-District	1658 Bedford Hwy, Bedford		19		1	2	8	8	0
RO-CP	1658 Bedford Hwy, Bedford		2659		94	1509	772	278	6
CP Out-of-District	1658 Bedford Hwy, Bedford		603		19	303	197	81	3
Total		21,574	11,110	51.5%	485	5,831	3,388	1,362	44
					% of valid votes cast				
					4.4%	52.7%	30.6%	12.3%	

* Includes electors added and revised on the official list on election day

** Total Votes includes rejected ballots

Elected: Kelly Regan (NSLP)

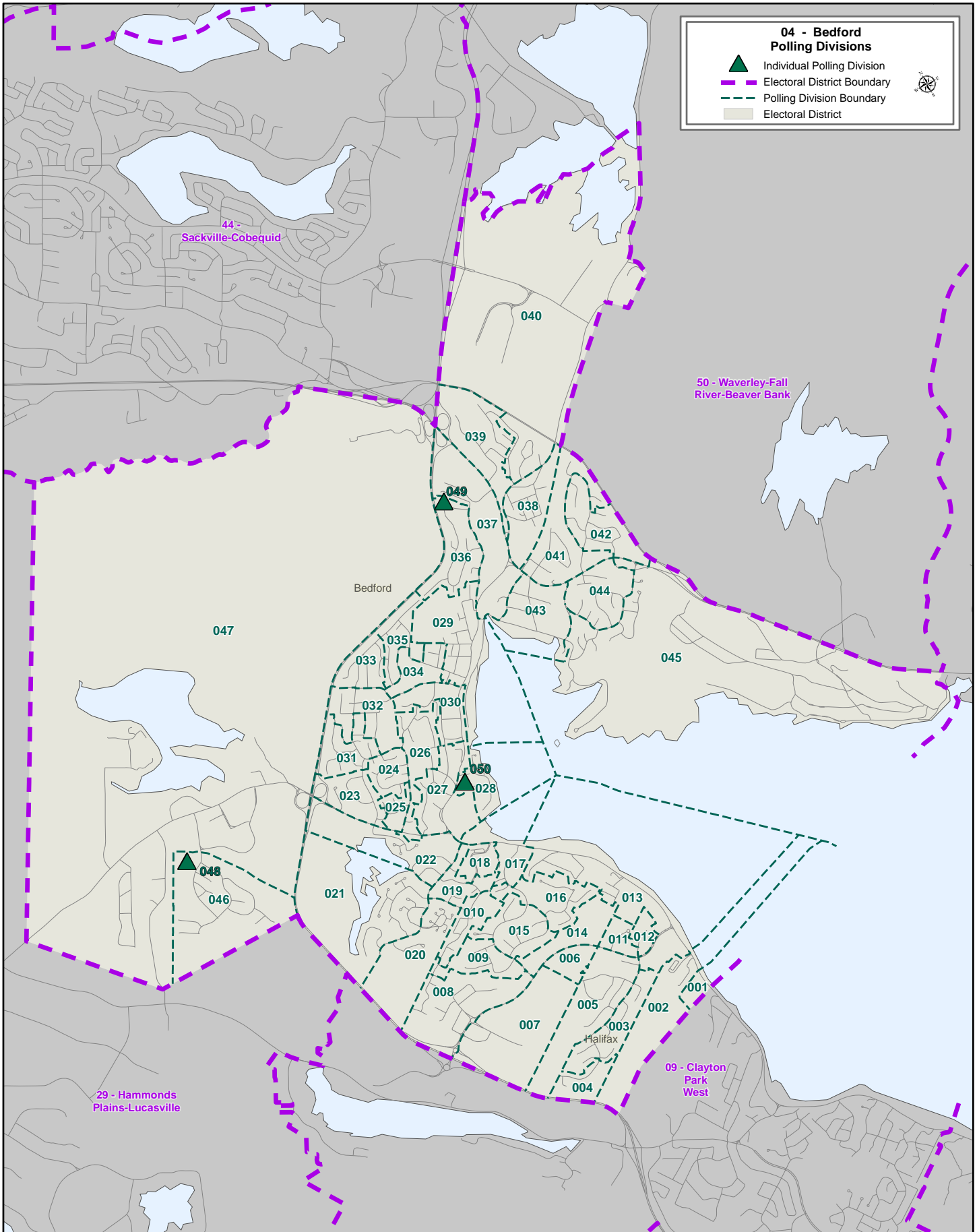

5 Cape Breton Centre
POLL BY POLL RESULTS

Poll	Polling Location	Electors on Final List *	Total Votes **	Turnout	Tammy Martin NSNDP	Louie Piovesan PC	David Wilton NSLP	Rejected Ballots
001	Church of Jesus Christ of Latter Day Saints, Grand Lake Road	380	122	32.1%	44	32	46	0
002	Church of Jesus Christ of Latter Day Saints, Grand Lake Road	304	144	47.4%	53	44	45	2
003	Reserve Mines Seniors and Pensioners Club, Reserve Mines	532	271	50.9%	89	91	85	6
004	Reserve Mines Seniors and Pensioners Club, Reserve Mines	331	118	35.6%	39	43	36	0
005	Reserve Mines Seniors and Pensioners Club, Reserve Mines	492	188	38.2%	75	51	62	0
006	Royal Cdn Legion Br 78, Dominion	441	187	42.4%	94	48	45	0
007	Dominion Volunteer Fire Department, Dominion	434	183	42.2%	67	63	50	3
008	Dominion Volunteer Fire Department, Dominion	405	163	40.2%	66	48	48	1
009	Dominion Volunteer Fire Department, Dominion	400	174	43.5%	94	29	50	1
010	Gardiner Mines Seniors & Pensioners Club, Gardiner Mines	497	230	46.3%	120	52	58	0
011	Scotchtown Volunteer Fire Department, Scotchtown	473	161	34.0%	64	28	69	0
012	Scotchtown Volunteer Fire Department, Scotchtown	381	176	46.2%	79	39	58	0
013	Scotchtown Volunteer Fire Department, Scotchtown	405	158	39.0%	84	22	51	1
014	Lingan Heritage Society (St. Joseph's Parish Hall), Lingan	353	166	47.0%	74	24	65	3
015	Knights Of Columbus Hall, New Waterford	428	134	31.3%	57	32	41	4
016	Knights Of Columbus Hall, New Waterford	387	114	29.5%	49	33	32	0
017	Knights Of Columbus Hall, New Waterford	549	154	28.1%	72	35	47	0
018	Knights Of Columbus Hall, New Waterford	339	80	23.6%	41	10	29	0
019	Le Cercle Evangeline (The French Club), New Waterford	434	121	27.9%	53	36	30	2
020	Le Cercle Evangeline (The French Club), New Waterford	251	82	32.7%	25	15	40	2
021	Le Cercle Evangeline (The French Club), New Waterford	368	121	32.9%	66	14	40	1
022	Le Cercle Evangeline (The French Club), New Waterford	343	111	32.4%	58	17	36	0
023	Le Cercle Evangeline (The French Club), New Waterford	423	136	32.2%	62	38	36	0
024	Le Cercle Evangeline (The French Club), New Waterford	390	127	32.6%	61	28	36	2
025	Scotchtown Volunteer Fire Department, Scotchtown	400	118	29.5%	63	22	33	0
026	Scotchtown Volunteer Fire Department, Scotchtown	364	162	44.5%	71	42	47	2
027	Scotchtown Volunteer Fire Department, Scotchtown	348	144	41.4%	51	58	34	1
028	Parish of St. Leonard Hall (St. Agnes Hall), New Waterford	313	92	29.4%	48	19	24	1
029	Parish of St. Leonard Hall (St. Agnes Hall), New Waterford	370	143	38.6%	65	28	49	1
030	New Victoria Volunteer Fire Department, New Victoria	404	169	41.8%	64	38	67	0
031	New Victoria Volunteer Fire Department, New Victoria	420	197	46.9%	80	36	80	1
032	New Victoria Volunteer Fire Department, New Victoria	232	105	45.3%	48	28	29	0
033	South Bar Volunteer Fire Department, South Bar	244	116	47.5%	46	23	47	0
034	South Bar Volunteer Fire Department, South Bar	296	142	48.0%	64	43	35	0
35,36 Mobile1	Maple Hill Manor, New Waterford/New Waterford Hospital Waterford Heights, New Waterford	47	58	123.4%	24	20	14	0
ADV1	Dominion Volunteer Fire Department, Dominion		393		182	97	112	2
WI	3208 Mt Carmel Ave, New Waterford		239		84	41	108	6
RO-CP	3208 Mt Carmel Ave, New Waterford		1867		813	324	724	6
CP-Out/WI-Out	3208 Mt Carmel Ave, New Waterford		299		130	79	85	5
Total		13178	7,865	59.7%	3,419	1,770	2,623	53
				% of valid votes cast	43.8%	22.7%	33.6%	

* Includes electors added to or revised on the official list on election day

** Total Votes includes rejected ballots

Elected: Tammy Martin (NSNDP)

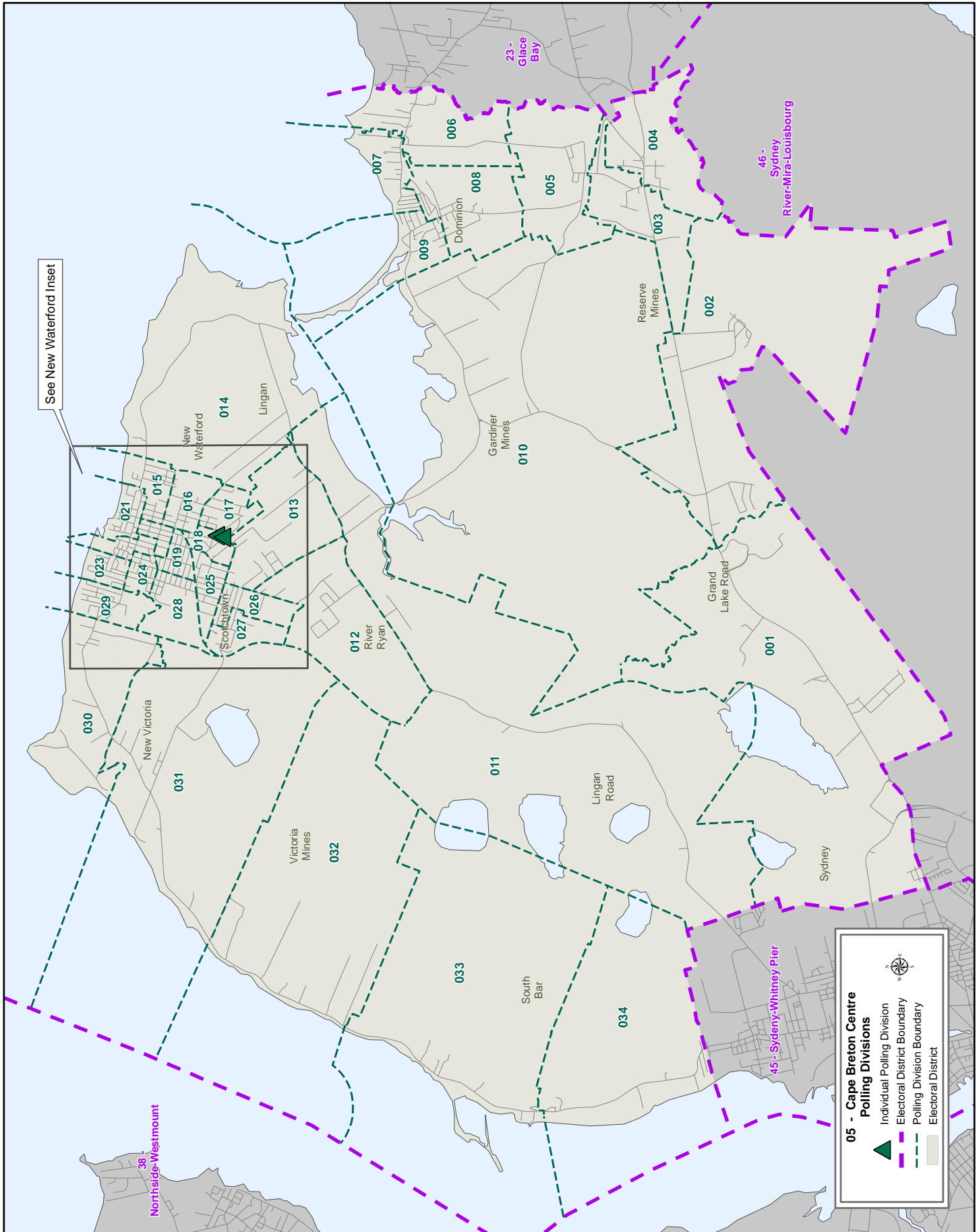

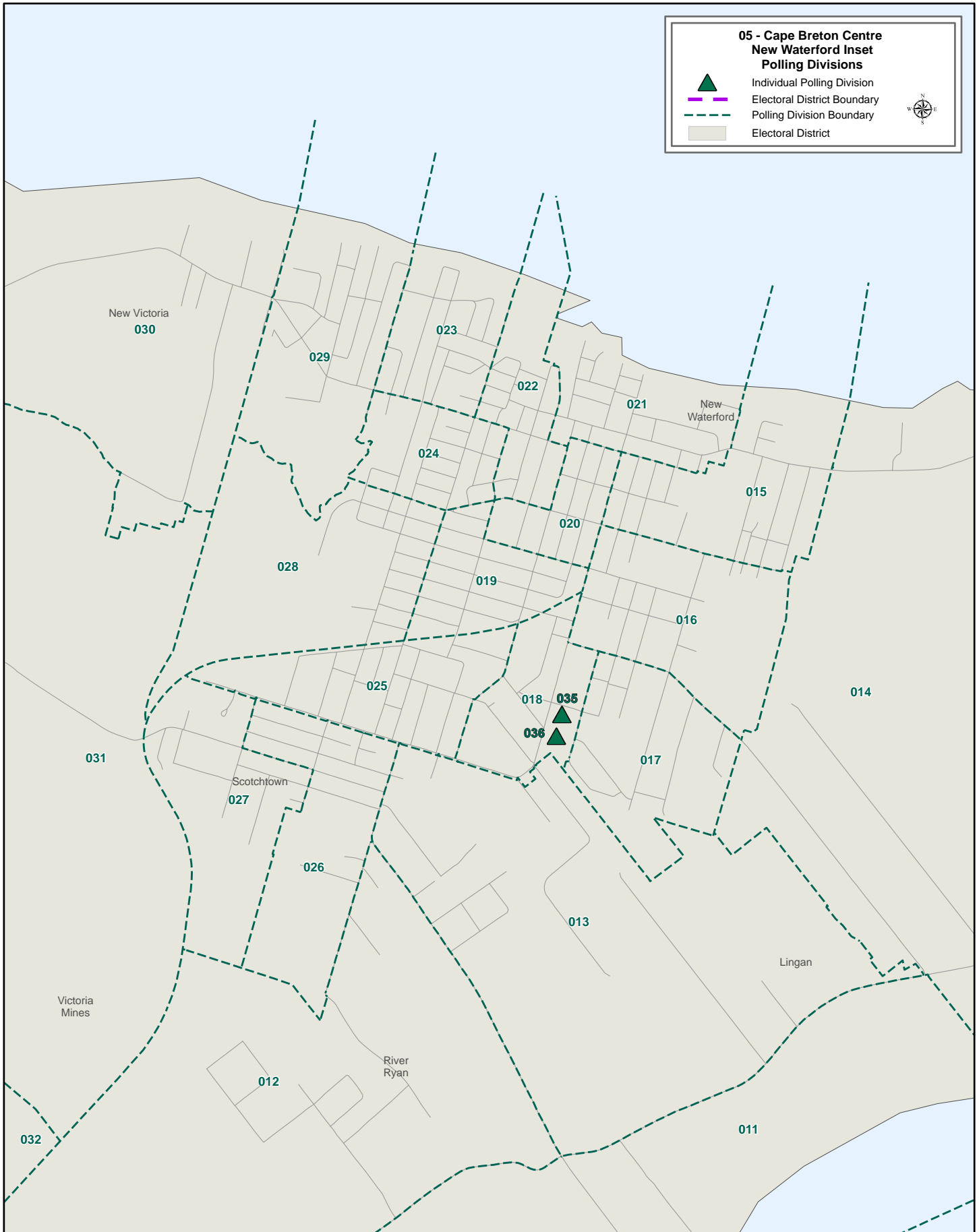

06 Cape Breton-Richmond
POLL BY POLL RESULTS

Poll	Polling Location	Electors on Final List *	Total Votes **	Turnout	Larry Keating NSNDP	Alana Paon PC	Michel P. Samson NSLP	Rejected Ballots
001	Little Anse Social Action Ctr, Little Anse	200	119	59.5%	4	37	78	0
002	St. Joseph's Parish Hall, Boudreauville	235	154	65.5%	8	50	94	2
003	St. Joseph's Parish Hall, Boudreauville	391	215	55.0%	9	67	137	2
004	Isle Madame New Horizon Seniors Hall, Arichat	382	257	67.3%	14	102	140	1
005	Arichat Parish Hall, Arichat	363	211	58.1%	22	77	108	4
006	Rocky Bay Irish Club Hall, Rocky Bay	304	118	38.8%	20	43	55	0
007	D'Escousse Civic Improvement Ctr, D'Escousse	368	171	46.5%	28	80	62	1
008	Acadiaville Community Ctr, West Arichat	309	173	56.0%	26	64	83	0
009	Acadiaville Community Ctr, West Arichat	178	125	70.2%	34	49	42	0
010	St. Louis Parish Hall, Louisdale	332	195	58.7%	13	77	105	0
011	St. Louis Parish Hall, Louisdale	294	172	58.5%	7	109	55	1
012	Riverdale Community Ctr, Lower River Inhabitants	510	278	54.5%	65	102	111	0
013	Senior Citizens Evergreen Club, Port Hawkesbury	414	136	32.9%	24	59	52	1
014	Senior Citizens Evergreen Club, Port Hawkesbury	449	160	35.6%	32	71	56	1
015	Royal Cdn Legion Br 43, Port Hawkesbury	418	136	32.5%	20	58	57	1
016	Royal Cdn Legion Br 43, Port Hawkesbury	448	174	38.8%	22	82	70	0
017	St. Mark's United Church Hall, Port Hawkesbury	427	125	29.3%	26	73	25	1
018	St. Mark's United Church Hall, Port Hawkesbury	504	178	35.3%	44	76	55	3
019	Louisdale Fire Hall, Grande Anse	413	201	48.7%	30	95	75	1
020	St. Georges Channel Hall, St. Georges Channel	212	129	60.8%	20	56	53	0
021	Tara Lynne Community Ctr, River Tillard	549	302	55.0%	40	151	110	1
022	St. Peter's Fire Dept., St. Peter's	360	167	46.4%	15	94	58	0
023	Lakeside Community Hall, Sampsonville	327	199	60.9%	21	118	59	1
024	United Church Hall , St. Peter's	396	159	40.2%	23	72	64	0
025	Chapel Island Community Ctr, Chapel Island 5	294	94	32.0%	25	25	44	0
026	L'Ardoise Community Center, L'Ardoise	420	235	56.0%	17	109	108	1
027	Royal Cdn Legion Br 110, Lower L'Ardoise	407	199	48.9%	23	75	98	3
028	Johnstown Parish Hall, Johnstown	219	127	58.0%	13	73	40	1
029	Framboise Community Ctr, Framboise	82	46	56.1%	4	30	12	0
030	Big Pond Volunteer Fire Department, Big Pond	243	111	45.7%	37	31	42	1
031	Two Rivers Wildlife Park, Huntington	281	88	31.3%	18	41	28	1
032	East Bay Fire Hall, East Bay	342	152	44.4%	30	61	61	0
33 Mobile2	Port Hawkesbury Nursing Home, Port Hawkesbury	62	29	46.8%	3	6	20	0
34 Mobile1	St. Anne's Community Nursing Care Ctr, Arichat	22	20	90.9%	1	7	12	0
35 Mobile3	Richmond Villa, St. Peter's	78	46	59.0%	1	21	23	1
ADV1	D'Escousse Civic Improvement Ctr, D'Escousse		294		26	114	152	2
ADV2	United Church Hall , St. Peter's		399		34	189	175	1
CPoll1	United Church Hall , St. Peter's		114		6	63	45	0
CPoll2	East Bay Fire Hall, East Bay		43		9	15	19	0

06 Cape Breton-Richmond
POLL BY POLL RESULTS

Poll	Polling Location	Electors on Final List *	Total Votes **	Turnout	Larry Keating NSNDP	Alana Paon PC	Michel P. Samson NSLP	Rejected Ballots
WI	9-47 Paint St, Port Hawkesbury		129		7	48	73	1
RO-CP	9-47 Paint St, Port Hawkesbury		1160		157	497	497	9
CP-Out/WI-Out	9-47 Paint St, Port Hawkesbury		161		28	70	63	0
Total		11,233	7,701	68.6%	1,006	3,337	3,316	42
				% of valid votes cast	13.1%	43.6%	43.3%	

* Includes electors added to or revised on the official list on election day

** Total Votes includes rejected ballots

Elected: Alana Paon (PC)

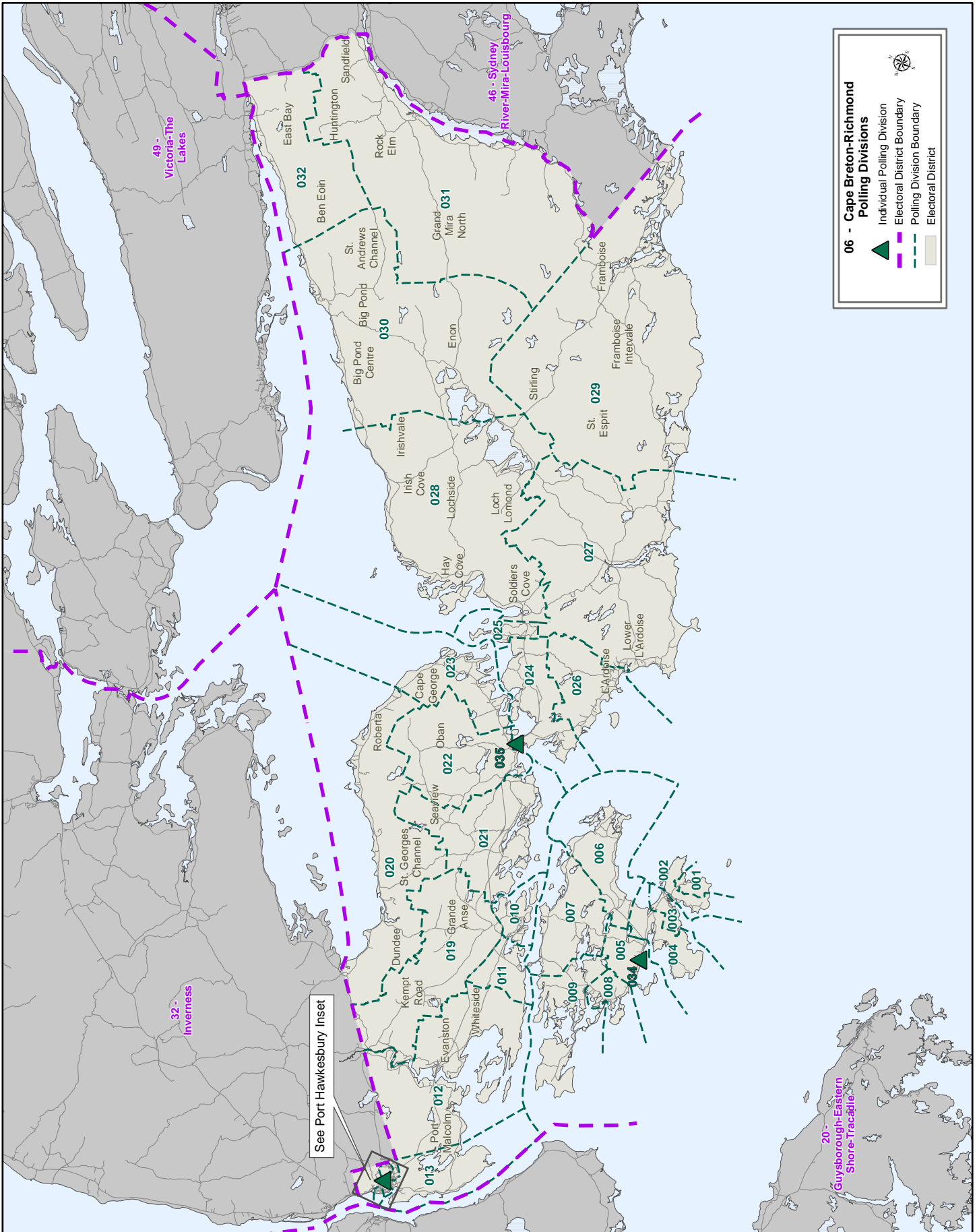

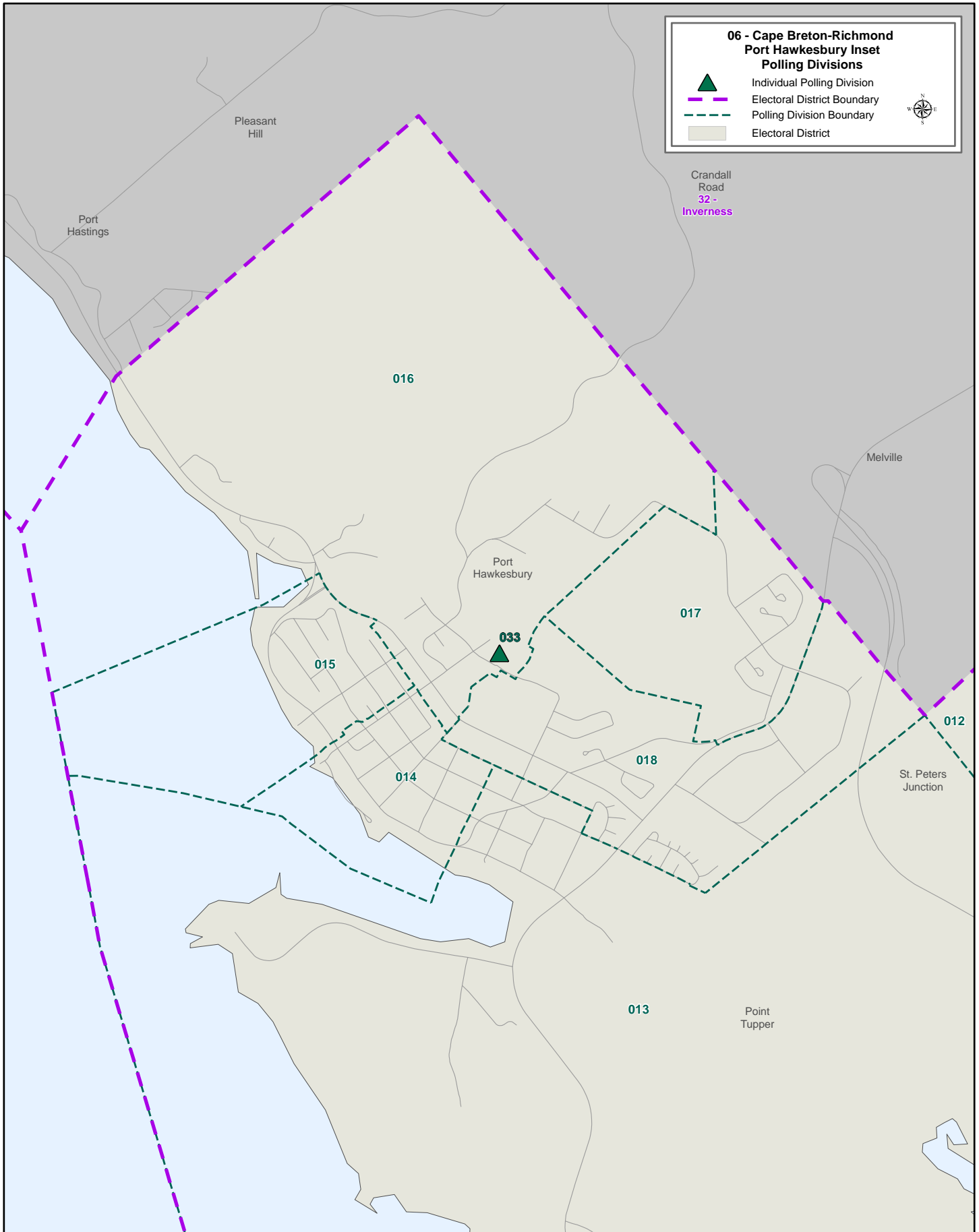

07 Chester-St. Margaret's ¹
POLL BY POLL RESULTS

Poll	Polling Location	Electors on Final List *	Total Votes **	Turnout	Julie Chaisson PC	Hugh MacKay NSLP	Denise Peterson-Rafuse NSNDP	Harry Ward GPNS	Rejected Ballots
001	New Ross Fire Hall, New Ross	374	171	45.7%	79	56	33	3	0
002	New Ross Fire Hall, New Ross	415	193	46.5%	60	80	45	6	2
003	New Ross Fire Hall, New Ross	435	158	36.3%	78	44	30	5	1
004	Little Red School House, Canaan	256	99	38.7%	33	24	37	4	1
005	Chester Basin Fire Hall, Chester Basin	495	177	35.8%	63	36	69	9	0
006	Chester Basin Fire Hall, Chester Basin	497	181	36.4%	54	54	62	11	0
007	Recreation Centre, Big Tancook Island	101	44	43.6%	7	11	23	1	2
008/012	St Stephen's Parish Centre, Chester	439	119	27.1%	35	42	38	3	1
009	Chester Basin Fire Hall, Chester Basin	481	167	34.7%	54	31	78	3	1
010	Chester Basin Fire Hall, Chester Basin	512	194	37.9%	49	56	78	10	1
011	Chester Basin Fire Hall, Chester Basin	485	203	41.9%	58	56	83	6	0
013	St Stephen's Parish Centre, Chester	463	100	21.6%	22	29	45	3	1
014	St Stephen's Parish Centre, Chester	491	156	31.8%	42	48	55	11	0
015	St Stephen's Parish Centre, Chester	454	114	25.1%	20	34	58	2	0
016	St Stephen's Parish Centre, Chester	432	134	31.0%	28	47	54	5	0
017	St Stephen's Parish Centre, Chester	358	116	32.4%	23	36	52	4	1
018	Blandford Fire Hall & Community Ctr, Blandford	486	263	54.1%	39	95	119	9	1
019	Hubbards Fire Hall, Fox Point	454	198	43.6%	45	79	65	8	1
020	Hubbards Fire Hall, Fox Point	487	246	50.5%	53	87	94	11	1
021	Hubbards Fire Hall, Fox Point	517	251	48.5%	61	69	102	19	0
022	Hubbards Fire Hall, Fox Point	541	280	51.8%	65	105	88	21	1
023	Black Point Fire Hall, Black Point	547	299	54.7%	74	96	108	20	1
024	Black Point Fire Hall, Black Point	508	223	43.9%	56	46	109	12	0
025	Black Point Fire Hall, Black Point	581	257	44.2%	48	104	90	15	0
026	St Luke's United Church , Upper Tantallon	566	262	46.3%	63	96	83	18	2
027	St Luke's United Church , Upper Tantallon	418	188	45.0%	49	87	42	9	1
028	St Luke's United Church , Upper Tantallon	392	162	41.3%	48	62	47	5	0
029	St Luke's United Church , Upper Tantallon	451	182	40.4%	41	83	42	15	1
030	Royal Cdn Legion , Seabright	406	184	45.3%	38	78	59	7	2
031	Royal Cdn Legion , Seabright	446	214	48.0%	48	77	76	13	0
032	Royal Cdn Legion , Seabright	459	242	52.7%	51	116	58	16	1
033	Royal Cdn Legion , Seabright	345	165	47.8%	36	70	43	15	1
034	Royal Cdn Legion , Seabright	326	124	38.0%	23	60	31	8	2
035	East Dover Community Hall, East Dover	431	194	45.0%	31	79	70	14	0
036	Bayside Baptist Church , Bayside	310	143	46.1%	33	58	46	5	1
37 Mobile1	Shoreham Village, Chester	88	17	19.3%	4	10	2	1	0
CPoll1	New Ross Fire Hall, New Ross		96		39	23	32	0	2
WI	4115 Highway 3 , Chester		46		17	16	13	0	0
WI Out-of-District	4115 Highway 3 , Chester		19		3	10	5	0	1
RO-CP	4115 Highway 3 , Chester		1438		388	464	535	48	3
CP Out-of-District	4115 Highway 3 , Chester		790		172	358	222	38	0
Total		15,447	8,809	57.0%	2,230	3,112	3,021	413	33
				% of valid votes cast	25.4%	35.5%	34.4%	4.7%	

(1) Judicial Recount Conducted June 12th, 2017

* Includes electors added to or revised on the official list on election day

** Total Votes includes rejected ballots

Elected: Hugh MacKay (NSLP)

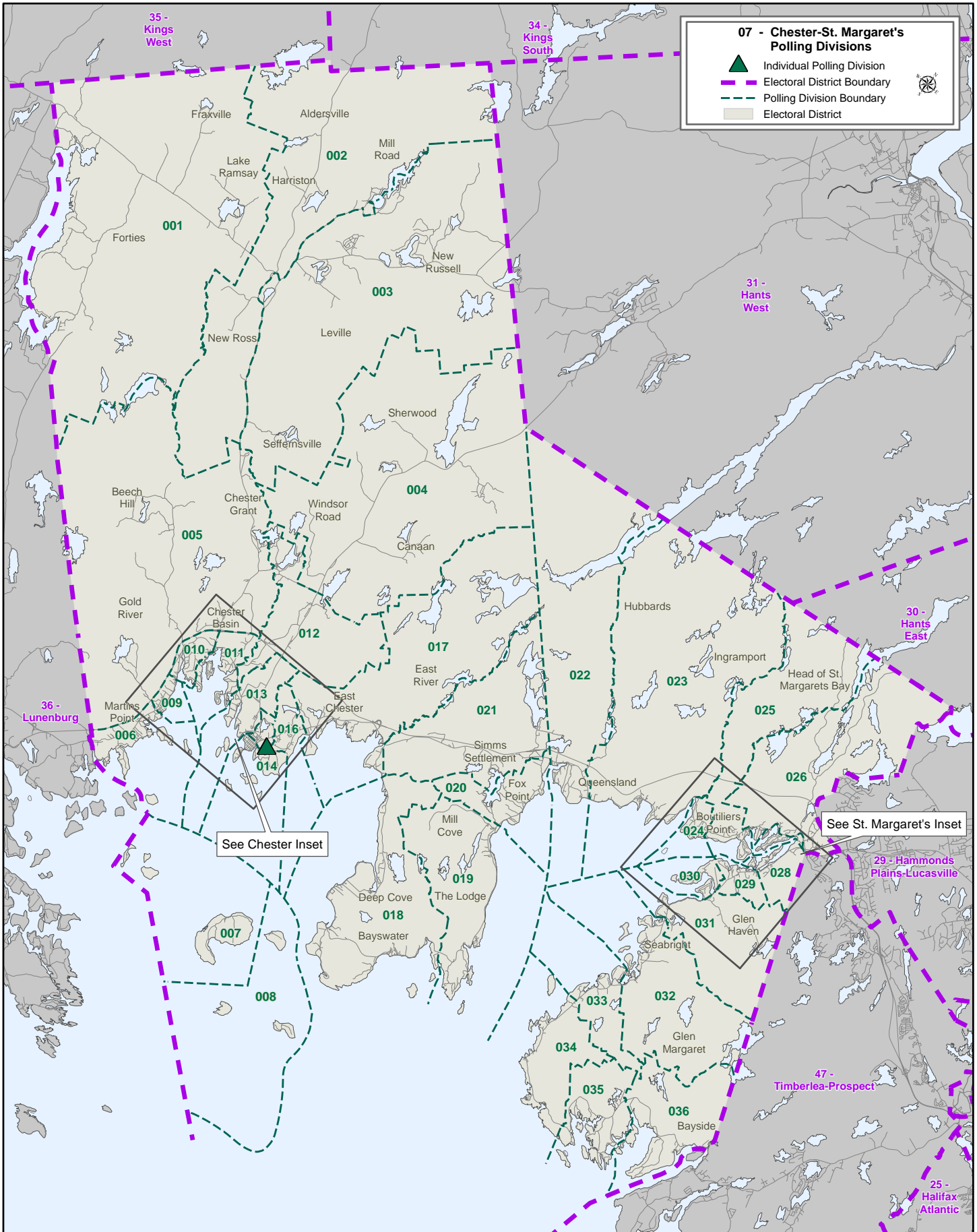

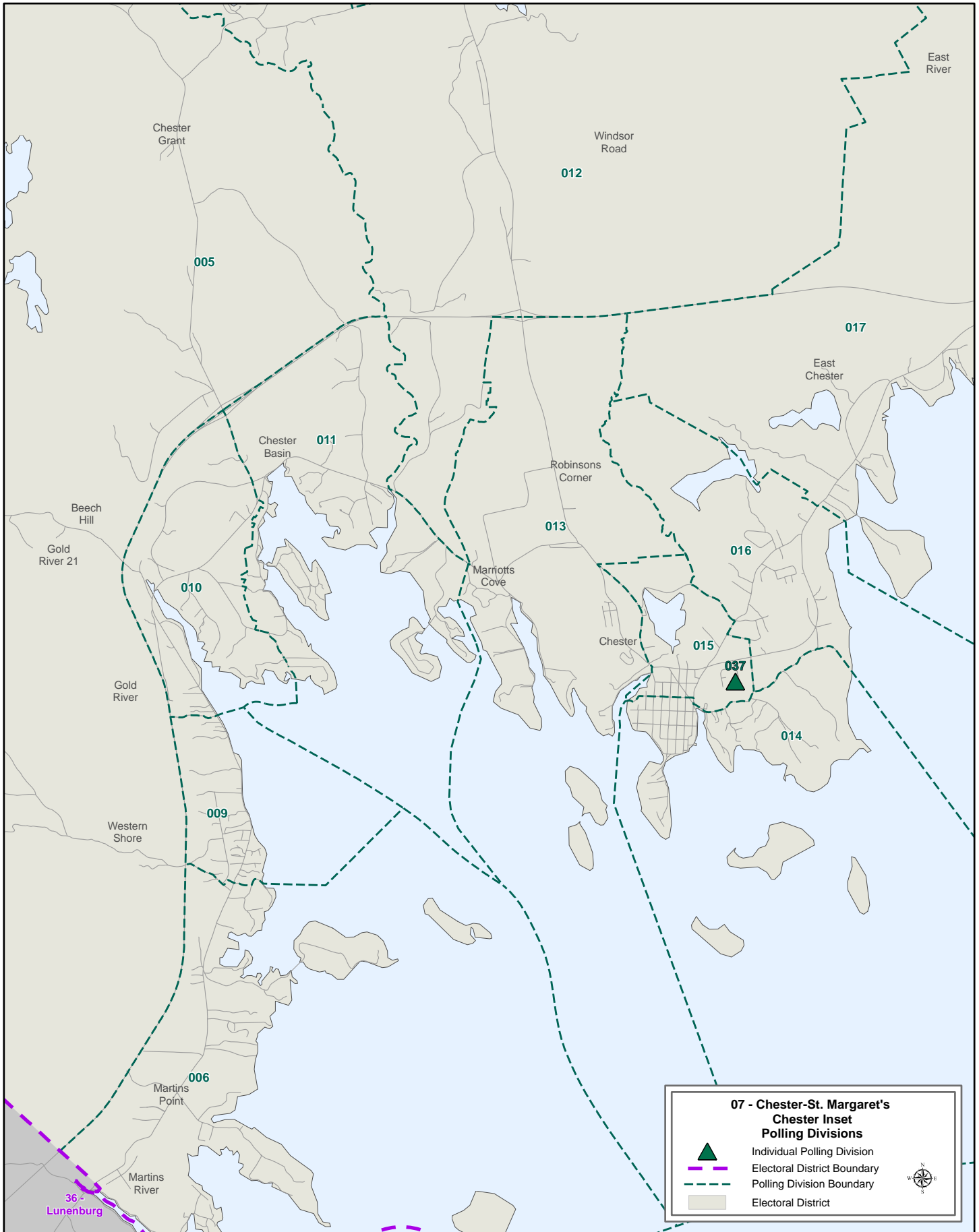

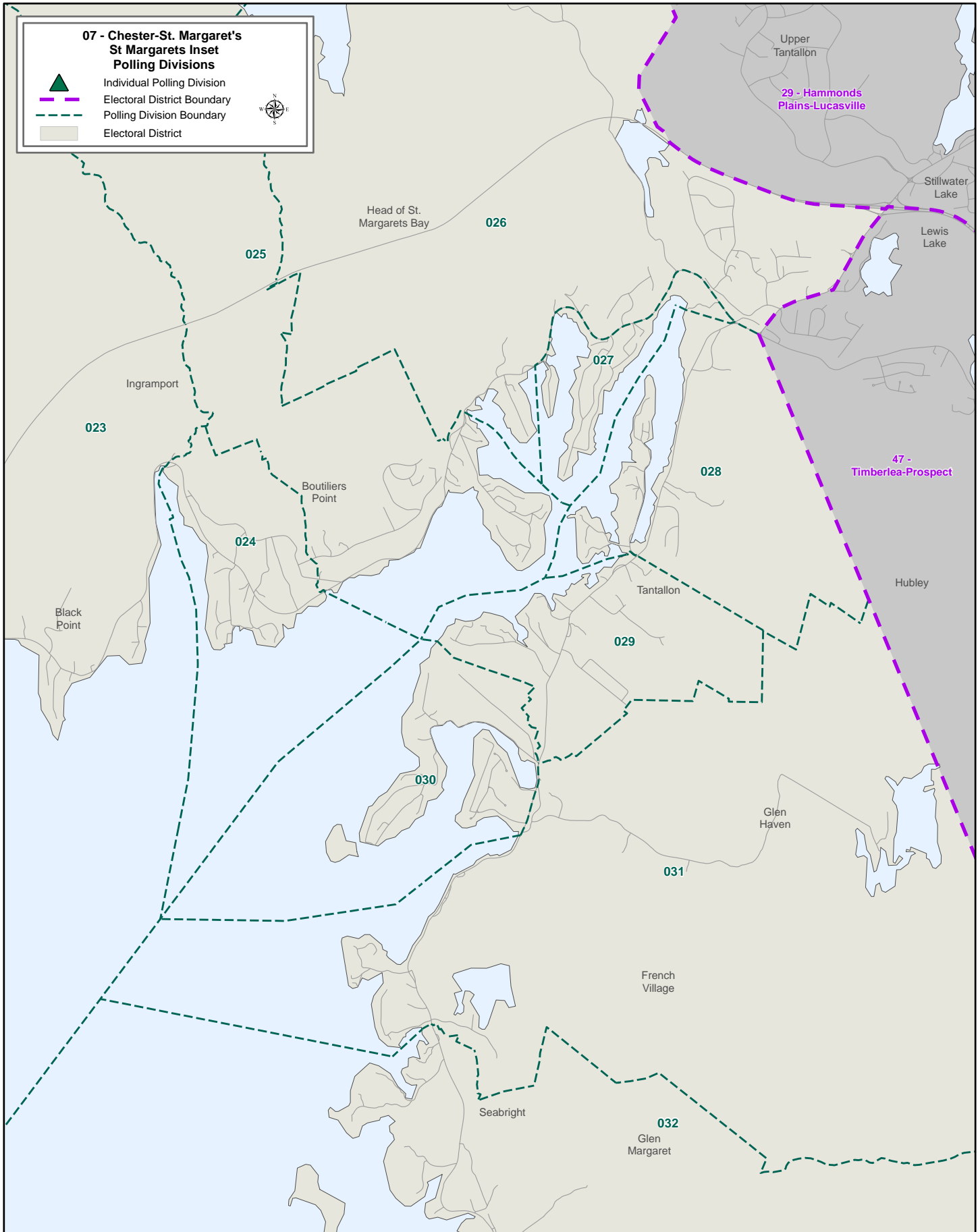

08 Clare-Digby
POLL BY POLL RESULTS

Poll	Polling Location	Electors on Final List *	Total Votes **	Turnout	Norm Cormier PC	Harold Neil NSNDP	Gordon Wilson NSLP	Rejected Ballots
001	Westport Fire Hall, Westport	212	87	41.0%	7	18	62	0
002	Freeport Community Hall, Freeport	212	94	44.3%	22	28	44	0
003	Tiverton Community Hall, Tiverton	172	86	50.0%	14	21	50	1
004	Digby Neck Fire Hall, Sandy Cove	469	195	41.6%	46	35	109	5
005	Digby Municipal Office, Seabrook	401	127	31.7%	26	41	59	1
006	Digby Municipal Office, Seabrook	483	161	33.3%	39	48	74	0
007	Digby Curling Club, Digby	439	149	33.9%	41	41	65	2
008	Digby Curling Club, Digby	369	113	30.6%	27	27	59	0
009	Digby Curling Club, Digby	430	122	28.4%	24	33	64	1
010	Digby Curling Club, Digby	457	146	31.9%	27	28	90	1
011	Digby Municipal Office, Seabrook	387	113	29.2%	23	39	48	3
012	Digby Curling Club, Digby	433	143	33.0%	27	39	77	0
013	Smiths Cove Fire Hall, Smiths Cove	412	189	45.9%	39	33	116	1
014	Bear River Fire Hall, Bear River	517	195	37.7%	31	54	109	1
015	St. Mary's Bay Baptist Church, Barton	411	157	38.2%	52	49	55	1
016	St. Mary's Bay Baptist Church, Barton	393	160	40.7%	49	35	74	2
017	Plympton-Gilbert Cove Fire Hall, Plympton	397	164	41.3%	66	49	49	0
018	Royal Cdn Legion Br 67 Weymouth , Weymouth	461	249	54.0%	115	67	67	0
019	Royal Cdn Legion Br 67 Weymouth , Weymouth	424	189	44.6%	80	55	54	0
020	St Theresa's Church Hall, Southville	173	76	43.9%	23	13	37	3
021	Havelock & Area Community Ctr, Havelock	404	178	44.1%	99	34	41	4
022	New Horizons Concession, Concession	446	234	52.5%	50	47	132	5
023	Club D'Age D'Or, St. Bernard	471	223	47.3%	77	51	92	3
024	Club D'Age D'Or, St. Bernard	308	190	61.7%	73	33	79	5
025	Emmanuel Baptist Church, Belliveaus Cove	321	152	47.4%	41	28	77	6
026	Little Brook Fire Hall, Little Brook Station	362	137	37.8%	42	33	61	1
027	Little Brook Fire Hall, Little Brook Station	450	194	43.1%	55	31	105	3
028	Saulnierville Parish Hall, Lower Saulnierville	438	164	37.4%	55	31	74	4
029	Saulnierville Parish Hall, Lower Saulnierville	466	182	39.1%	56	36	88	2
030	Saulnierville Parish Hall, Lower Saulnierville	381	132	34.6%	43	31	55	3
031	Meteghan Lions Club, Meteghan Centre	347	163	47.0%	49	24	87	3
032	Meteghan Lions Club, Meteghan Centre	374	153	40.9%	40	24	86	3
033	Stella Maris Church, Meteghan	351	159	45.3%	35	31	90	3
034	Meteghan Fire Hall, Meteghan	423	221	52.2%	57	47	109	8
035	Eglise St Alphonse Hall, St. Alphonse	536	269	50.2%	75	44	146	4
036	Salmon River Fire Hall, Salmon River	515	263	51.1%	86	40	133	4
37 Mobile1	Tideview Terrace, Conway	86	38	44.2%	11	11	16	0
38,39 Mobile2	La Maison au Coucher du Soleil, Lower Saulnierville/Villa Acadienne, Meteghan	114	61	53.5%	13	13	33	2

08 Clare-Digby
POLL BY POLL RESULTS

Poll	Polling Location	Electors on Final List *	Total Votes **	Turnout	Norm Cormier PC	Harold Neil NSNDP	Gordon Wilson NSLP	Rejected Ballots	
40,41 Mobile3	Au logis d'Meteghan, Meteghan/Foyer Celeste, Meteghan	41	33	80.5%	13	0	20	0	
ADV1	Maud Lewis Provincial Building, Digby		591		123	119	342	7	
WI	9636 Highway 1 , Lower Saulnierville		96		24	14	52	6	
WI Out-of-District	9636 Highway 1 , Lower Saulnierville		16		3	1	11	1	
RO-CP	9636 Highway 1 , Lower Saulnierville		1318		372	200	731	15	
CP Out-of-District	9636 Highway 1 , Lower Saulnierville		42		13	6	22	1	
		Total	14,486	8,124	1	2,283	1,682	4,044	115
				% of valid votes cast	28.5%	21.0%	50.5%		

* Includes electors added to or revised on the official list on election day

** Total Votes includes rejected ballots

Elected: Gordon Wilson (NSLP)

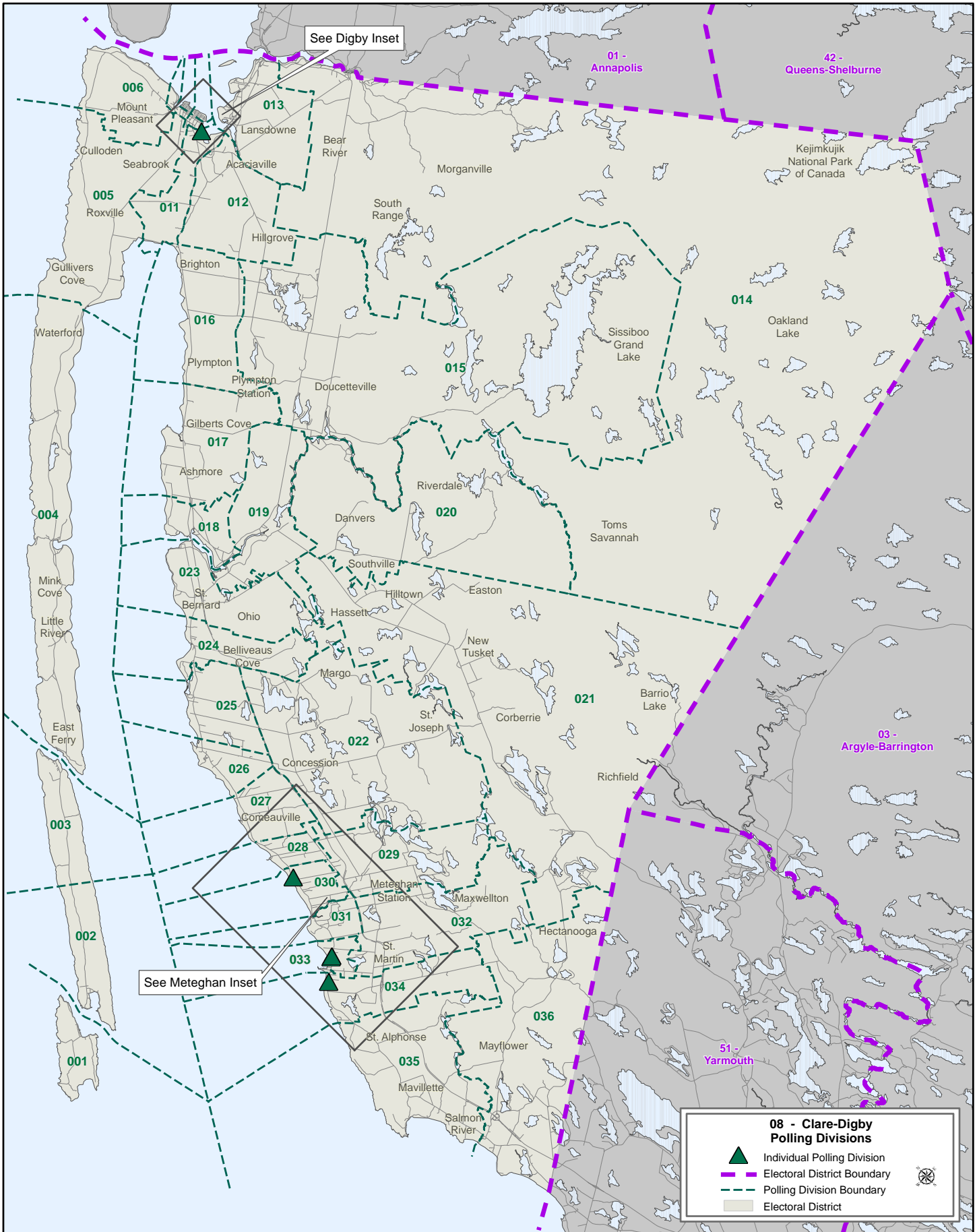

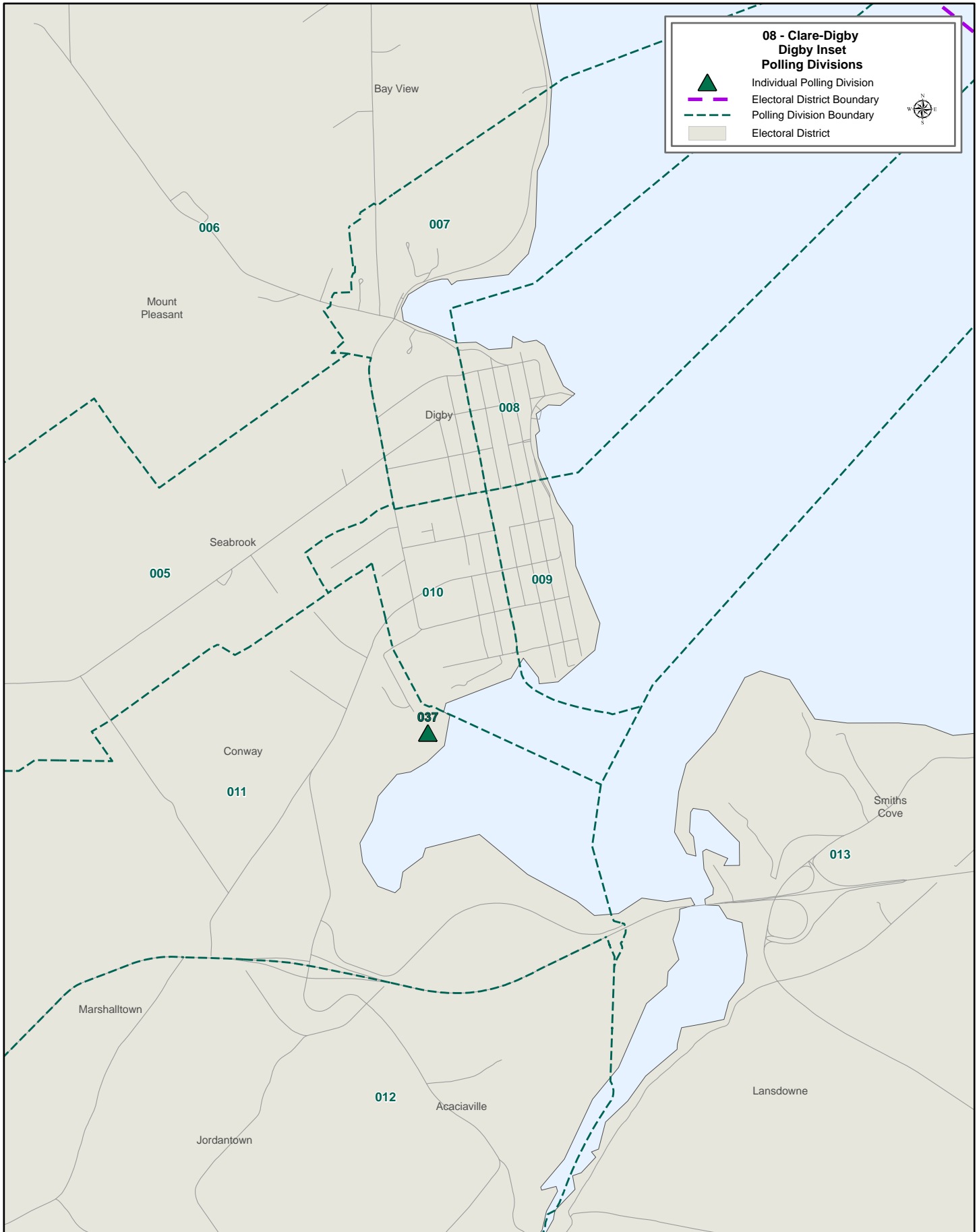

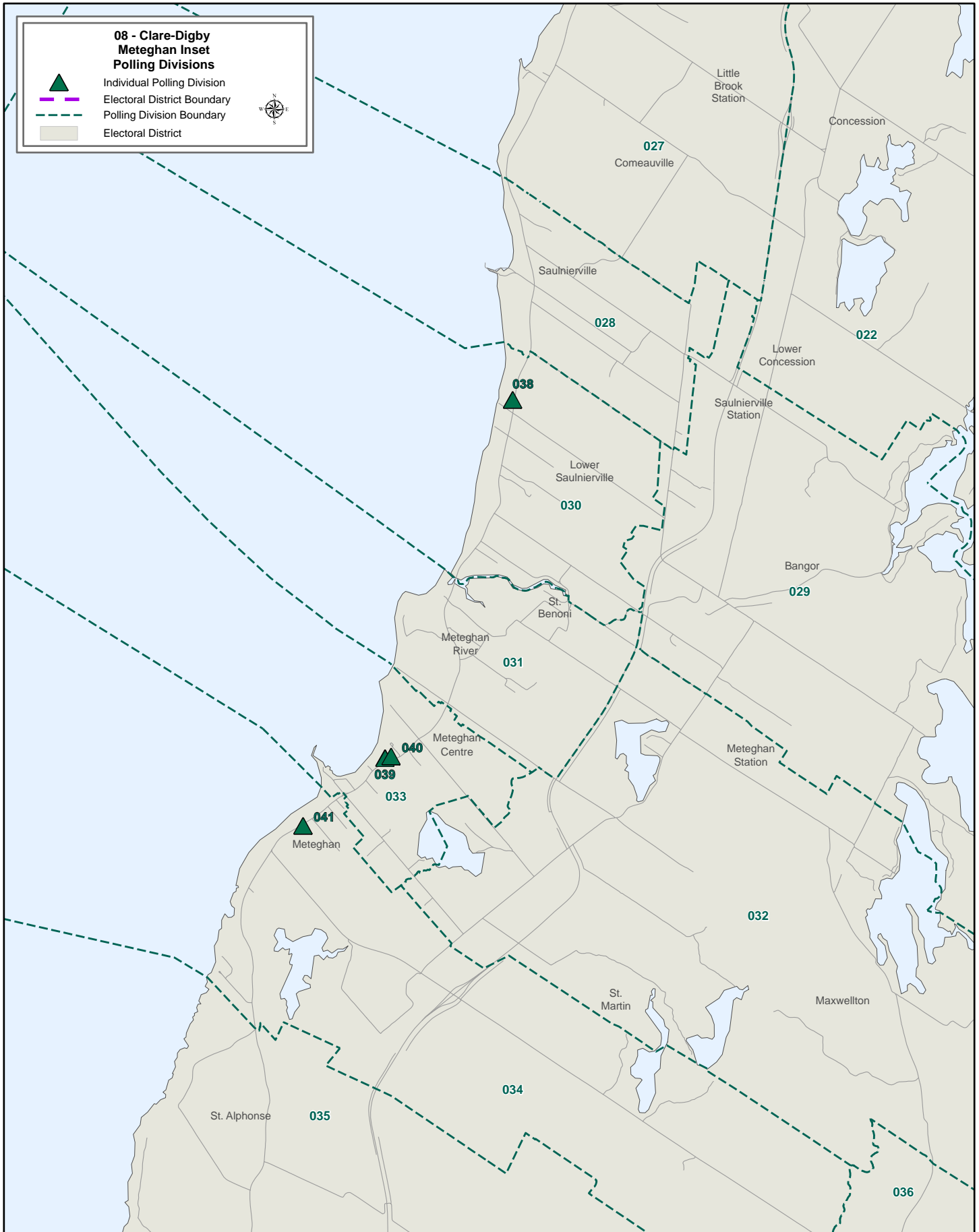

09 Clayton Park West
POLL BY POLL RESULTS

Poll	Polling Location	Electors on Final List *	Total Votes **	Turnout	Jonathan G Dean Atlantica	Rafah DiCostanzo NSLP	Paul Kimball PC	Thomas Trappenberg GPNS	Rana Zaman NSNDP	Rejected Ballots
001	Holiday Inn Express & Suites, Halifax	495	185	37.4%	4	78	51	15	36	1
002	St. Peters Anglican Church, Halifax	250	49	19.6%	1	12	12	12	12	0
003	St. Peters Anglican Church, Halifax	245	167	68.2%	2	63	59	13	30	0
004	Holiday Inn Express & Suites, Halifax	453	158	34.9%	4	80	40	11	23	0
005	Birch Cove Baptist Church, Halifax	474	145	30.6%	0	72	37	13	23	0
006	St. Peters Anglican Church, Halifax	383	161	42.0%	4	67	41	13	36	0
007	St. Peters Anglican Church, Halifax	364	191	52.5%	2	116	46	14	11	2
008	Rockingham United Church, Halifax	410	221	53.9%	3	98	57	21	41	1
009	Birch Cove Baptist Church, Halifax	566	209	36.9%	5	96	71	18	19	0
010	Grace Chapel, Halifax	510	120	23.5%	3	43	39	2	33	0
011	Birch Cove Baptist Church, Halifax	433	86	19.9%	1	34	26	7	18	0
012	Birch Cove Baptist Church, Halifax	440	114	25.9%	3	56	33	6	16	0
013	Grace Chapel, Halifax	440	95	21.6%	0	30	38	8	19	0
014	Grace Chapel, Halifax	378	129	34.1%	5	50	29	14	30	1
015	Grace Chapel, Halifax	383	136	35.5%	0	71	34	4	27	0
016	Grace Chapel, Halifax	450	91	20.2%	1	38	21	4	27	0
017	Grace Chapel, Halifax	414	108	26.1%	1	44	23	5	34	1
018	Rockingham United Church, Halifax	404	97	24.0%	5	29	20	6	37	0
019	Rockingham United Church, Halifax	441	49	11.1%	4	18	9	2	15	1
020	Rockingham United Church, Halifax	264	212	80.3%	0	97	53	17	45	0
021	Rockingham United Church, Halifax	543	131	24.1%	1	50	33	8	37	2
022	Rockingham United Church, Halifax	391	180	46.0%	2	75	30	13	57	3
023	Rockingham United Church, Halifax	497	123	24.7%	6	50	29	3	35	0
024	St. Benedict Catholic Church, Halifax	332	96	28.9%	0	64	24	2	4	2
025	St. Benedict Catholic Church, Halifax	283	78	27.6%	4	20	15	9	30	0
026	Canada Games Centre, Halifax	281	97	34.5%	3	48	24	6	16	0
027	St. Benedict Catholic Church, Halifax	415	127	30.6%	4	61	27	5	29	1
028	Canada Games Centre, Halifax	400	68	17.0%	0	21	17	6	24	0
029	St. Benedict Catholic Church, Halifax	384	159	41.4%	3	90	37	8	21	0
030	St. Benedict Catholic Church, Halifax	487	100	20.5%	0	34	33	5	28	0
031	St. Benedict Catholic Church, Halifax	421	72	17.1%	3	32	17	9	11	0
032	Future Inns, Halifax	343	129	37.6%	3	46	35	9	35	1
033	Grace Chapel, Halifax	435	109	25.1%	3	40	28	7	30	1
034	Future Inns, Halifax	448	86	19.2%	4	17	20	7	38	0
035	Parkland Estates Retirement Residence, Halifax	269	148	55.0%	3	78	47	4	15	1
036	Future Inns, Halifax	282	84	29.8%	3	30	20	5	26	0
037	Future Inns, Halifax	324	114	35.2%	4	52	32	7	19	0
038	Canada Games Centre, Halifax	338	80	23.7%	1	25	24	7	23	0
039	Canada Games Centre, Halifax	312	77	24.7%	2	47	17	0	11	0
040	Canada Games Centre, Halifax	256	113	44.1%	5	56	20	5	27	0
041	Canada Games Centre, Halifax	411	118	28.7%	2	49	41	8	18	0
042	Canada Games Centre, Halifax	378	86	22.8%	1	43	24	5	12	1
043	Canada Games Centre, Halifax	305	139	45.6%	2	46	44	13	34	0
044	Canada Games Centre, Halifax	487	81	16.6%	1	37	22	6	15	0
45 Mobile1	Parkstone Enhanced Care, Halifax	293	30	10.2%	0	16	5	1	8	0
ADV1	Canada Games Centre, Halifax	200	1116		18	562	278	43	211	4
WI	30 Farnham Gate Rd, Halifax		50		1	34	10	1	4	0

09 Clayton Park West
POLL BY POLL RESULTS

Poll	Polling Location	Electors on Final List *	Total Votes **	Turnout	Jonathan G Dean Atlantica	Rafah DiCostanzo NSLP	Paul Kimball PC	Thomas Trappenberg GPNS	Rana Zaman NSNDP	Rejected Ballots
RO-CP	30 Farnham Gate Rd, Halifax		2060		25	1020	535	94	380	6
CP-Out/WI-Out	30 Farnham Gate Rd, Halifax		219		2	100	77	5	34	1
Total		17,712	8,793	49.6%	154	4,035	2,304	506	1,764	30
% of valid votes cast					1.8%	46.0%	26.3%	5.8%	20.1%	

* Includes electors added to or revised on the official list on election day

** Total Votes includes rejected ballots

Elected: Rafah DiCostanzo (NSLP)

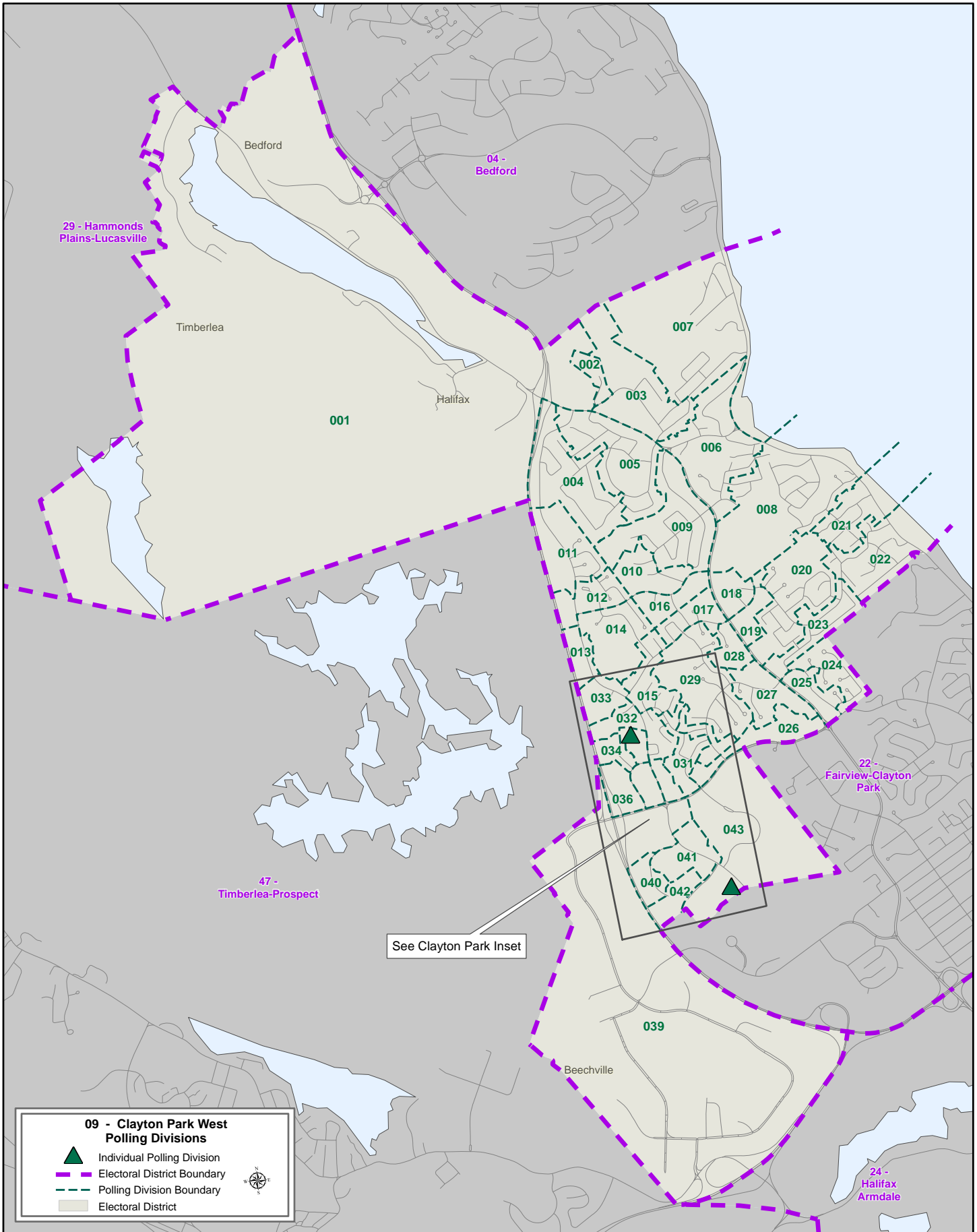

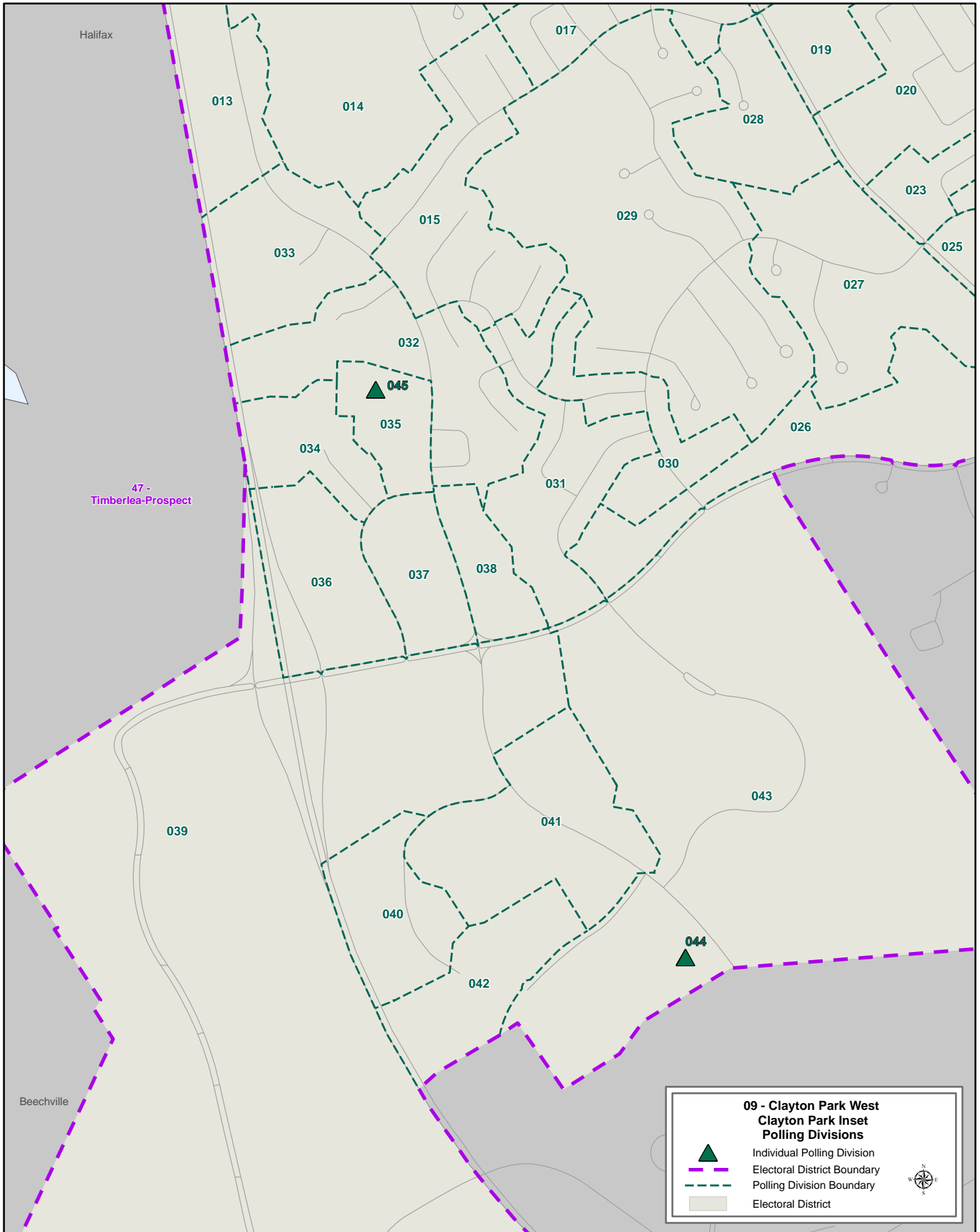

10 Colchester-Musquodoboit Valley
POLL BY POLL RESULTS

Poll	Polling Location	Electors on Final List *	Total Votes **	Turnout	Larry Harrison PC	Janet Moulton NSNDP	Matthew Rushton NSLP	Rejected Ballots
001	Cobequid Dist. Fire Brigade Beaver Brook , Beaver Brook	436	214	49.1%	91	49	72	2
002	Cobequid Fire Hall Lower Truro, Lower Truro	432	236	54.6%	125	47	63	1
003	Bartlett Plastics , Lower Truro	521	144	27.6%	77	38	28	1
004	Bartlett Plastics , Lower Truro	489	173	35.4%	95	40	34	4
005	Hilden Fire Brigade, Hilden	426	226	53.1%	126	32	67	1
006	Hilden Fire Brigade, Hilden	455	190	41.8%	87	42	59	2
007	Hilden Fire Brigade, Hilden	445	234	52.6%	125	51	57	1
008	Don Henderson Mem. Sportsplex, Brookfield	420	245	58.3%	166	35	44	0
009	Don Henderson Mem. Sportsplex, Brookfield	387	182	47.0%	135	20	27	0
010	Don Henderson Mem. Sportsplex, Brookfield	394	185	47.0%	127	14	43	1
011	Don Henderson Mem. Sportsplex, Brookfield	395	184	46.6%	128	23	31	2
012	Stewiacke Community Ctr, Stewiacke	411	157	38.2%	88	27	41	1
013	Stewiacke Community Ctr, Stewiacke	402	184	45.8%	95	36	51	2
014	Stewiacke Community Ctr, Stewiacke	439	183	41.7%	85	42	53	3
015	Stewiacke Community Ctr, Stewiacke	385	193	50.1%	111	36	44	2
016	Stewiacke Community Ctr, Stewiacke	410	170	41.5%	89	33	48	0
017	West Saint Andrews Community Hall, West St. Andrews	488	206	42.2%	98	59	49	0
018	Carroll's Corner Recreation Ctr, Carrolls Corner	346	114	32.9%	50	25	39	0
019	Carroll's Corner Recreation Ctr, Carrolls Corner	484	210	43.4%	73	66	64	7
020	Dutch Settlement & Area Fire Dept., Dutch Settlement	510	201	39.4%	66	59	73	3
021	Dutch Settlement & Area Fire Dept., Dutch Settlement	441	146	33.1%	69	25	52	0
022	Goffs Fire Dept., Goffs	488	205	42.0%	78	48	78	1
023	Meagher's Grant Rec Centre, Meaghers Grant	501	212	42.3%	65	91	55	1
024	Cooks Brook Firehall, Cooks Brook	301	129	42.9%	46	42	40	1
025	Bicentennial Theatre, Middle Musquodoboit	353	139	39.4%	60	38	40	1
026	Bicentennial Theatre, Middle Musquodoboit	520	198	38.1%	61	64	70	3
027	Upper Musquodoboit Fellowship Ctr, Upper Musquodoboit	453	196	43.3%	53	99	43	1
028	Dean Presbyterian Church, Dean	333	157	47.1%	59	50	47	1
029	Upper Stewiacke Fire Brigade, Upper Stewiacke	438	233	53.2%	155	35	43	0
030	Countryside Community Ctr, Middle Stewiacke	447	237	53.0%	166	31	40	0
031	McCulloch United Church, Truro	382	129	33.8%	73	24	31	1
032	McCulloch United Church, Truro	382	145	38.0%	89	21	34	1
033	McCulloch United Church, Truro	427	174	40.7%	93	29	52	0
35,36 Mobile1/ 34 Mobile2	Elk Court, Brookfield/Williams Country Homes For Special Care, Hilden/Home for Special Care, Middle Musquodoboit	84	35	41.7%	11	7	14	3
ADV1	Bicentennial Theatre, Middle Musquodoboit		240		109	68	60	3
WI	5 Mill Village Rd, Shubenacadie		19		13	2	4	0
RO-CP	5 Mill Village Rd, Shubenacadie		277		123	63	90	1

10 Colchester-Musquodoboit Valley
POLL BY POLL RESULTS

Poll	Polling Location	Electors on Final List *	Total Votes **	Turnout	Larry Harrison PC	Janet Moulton NSNDP	Matthew Rushton NSLP	Rejected Ballots
CP-Out/WI-Out	5 Mill Village Rd, Shubenacadie		578		295	114	167	2
Total		14,225	7,280	51.2%	3,655	1,625	1,947	53
% of valid votes cast					50.6%	22.5%	26.9%	

* Includes electors added to or revised on the official list on election day

** Total Votes includes rejected ballots

Elected: Larry Harrison (PC)

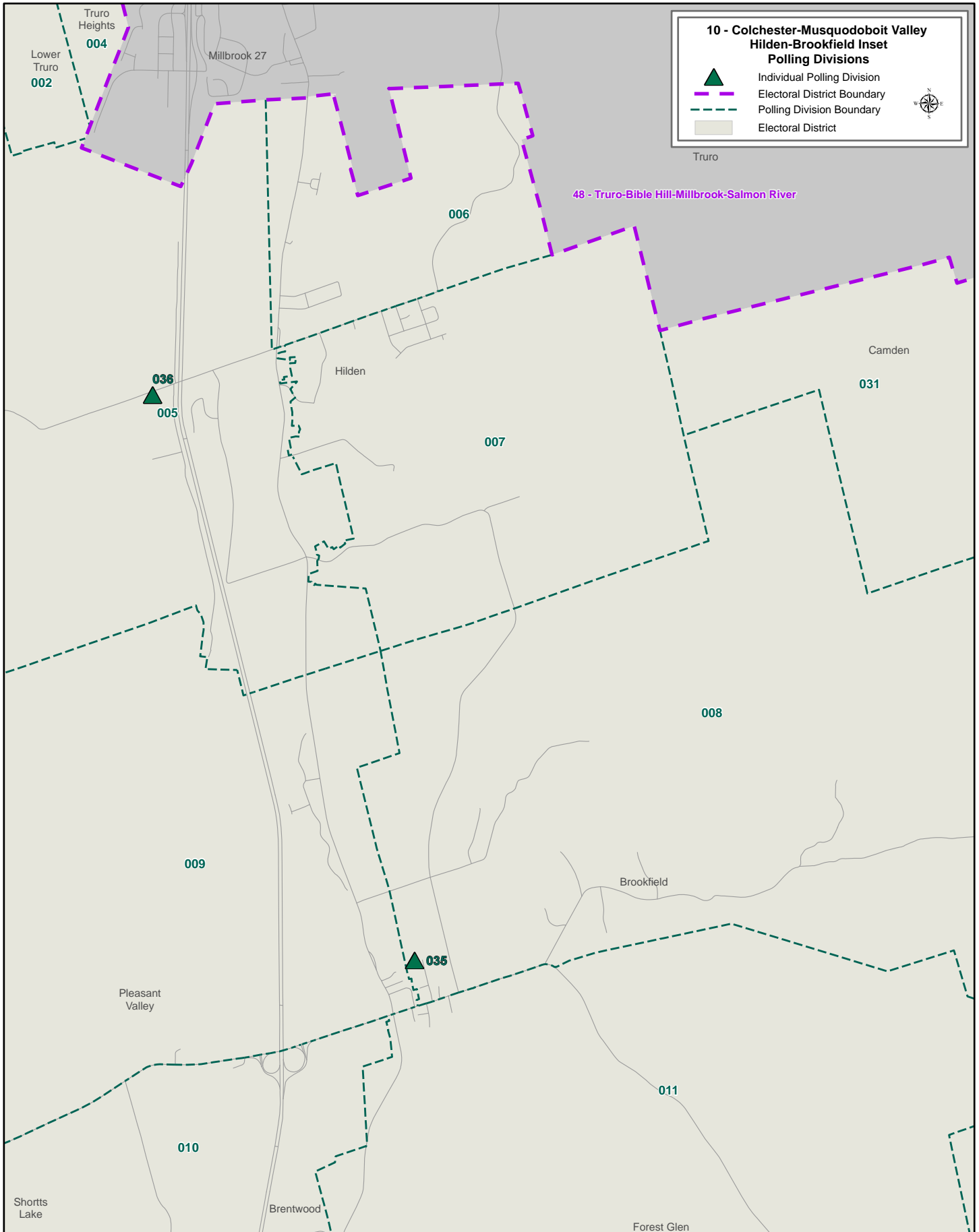

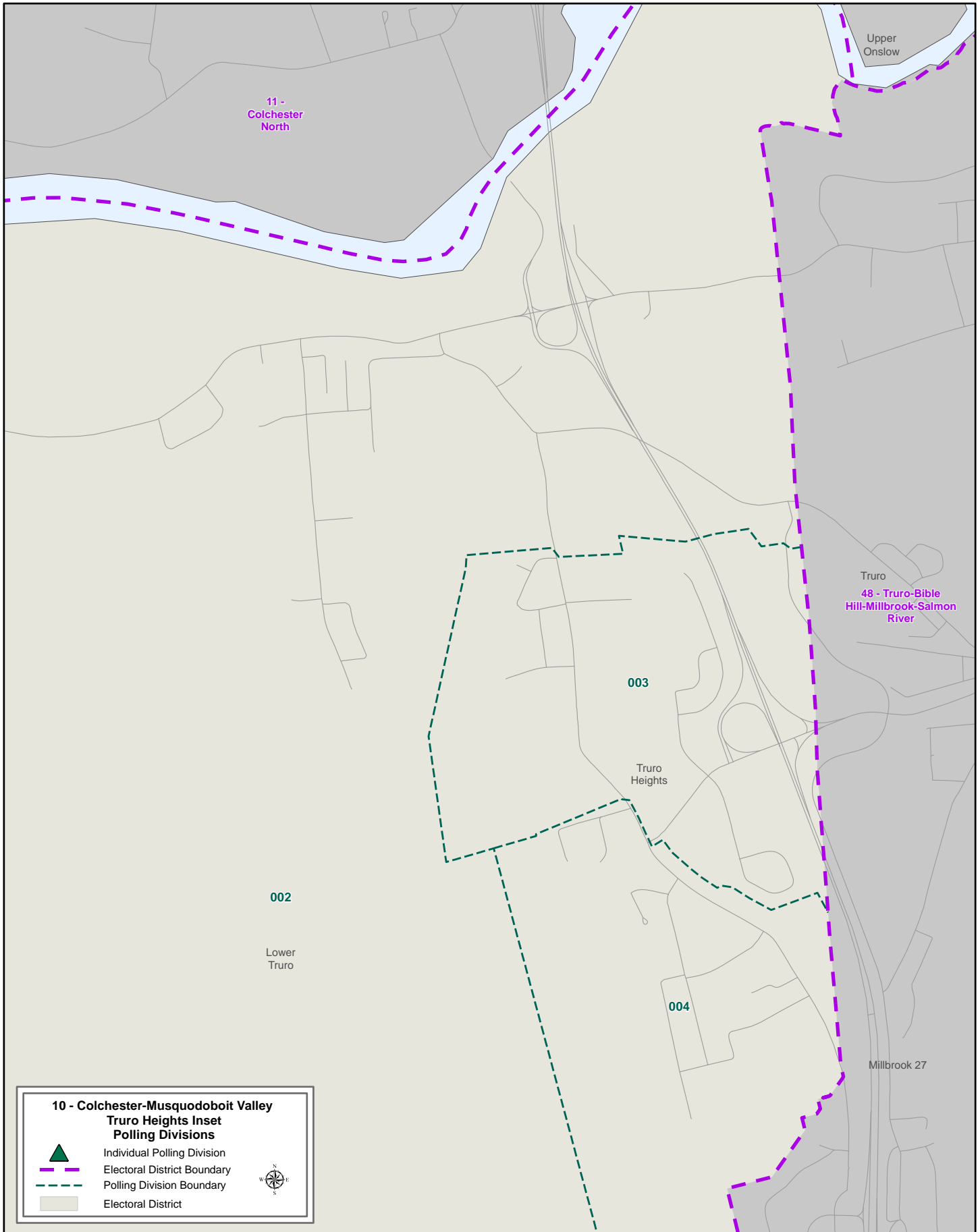

11 Colchester North
POLL BY POLL RESULTS

Poll	Polling Location	Electors on Final List *	Total Votes **	Turnout	Karen Casey NSLP	James A. Finnie NSNDP	Rebecca Taylor PC	Rejected Ballots
001	Five Islands Fire Hall, Lower Five Islands	253	135	53.4%	78	17	40	0
002	Economy Recreation Ctr, Economy	282	176	62.4%	97	21	56	2
003	Bass River Fire Brigade, Bass River	344	210	61.0%	150	16	42	2
004	Portapique Community Hall, Portapique	246	138	56.1%	54	17	66	1
005	Londonderry Community Ctr, Londonderry	437	178	40.7%	95	14	68	1
006	Great Village & Dist. Fire Brigade, Great Village	380	214	56.3%	124	12	78	0
007	Erskin United Church, Glenholme	245	129	52.7%	63	17	49	0
008	Royal Cdn Legion Br 106 Debert, Debert	480	211	44.0%	101	29	77	4
009	Royal Cdn Legion Br 106 Debert, Debert	474	192	40.5%	88	30	72	2
010	Royal Cdn Legion Br 106 Debert, Debert	384	111	28.9%	47	16	48	0
011	Royal Cdn Legion Br 106 Debert, Debert	428	178	41.6%	82	14	81	1
012	Onslow Belmont Fire Hall, Lower Onslow	368	193	52.4%	108	18	67	0
013	Onslow Belmont Fire Hall, Lower Onslow	476	206	43.3%	103	20	82	1
014	Onslow Belmont Fire Hall, Lower Onslow	456	179	39.3%	87	23	68	1
015	Onslow Belmont Fire Hall, Lower Onslow	394	123	31.2%	53	15	54	1
016	Onslow Belmont Fire Hall, Lower Onslow	344	118	34.3%	50	18	50	0
017	North River Fire Hall, North River	433	154	35.6%	60	25	69	0
018	North River Fire Hall, North River	422	179	42.4%	84	17	78	0
019	North River Fire Hall, North River	287	117	40.8%	41	24	50	2
020	North River Fire Hall, North River	337	135	40.1%	51	20	62	2
021	North River Fire Hall, North River	373	166	44.5%	71	37	58	0
022	North River Fire Hall, North River	480	236	49.2%	94	44	94	4
023	Crossroads Baptist Church, Valley	476	84	17.6%	29	18	36	1
024	Crossroads Baptist Church, Valley	423	152	35.9%	73	13	65	1
025	Crossroads Baptist Church, Valley	537	217	40.4%	97	29	91	0
026	Crossroads Baptist Church, Valley	484	174	36.0%	57	17	99	1
027	Crossroads Baptist Church, Valley	493	212	43.0%	86	16	110	0
028	Crossroads Baptist Church, Valley	402	169	42.0%	72	23	74	0
029	Crossroads Baptist Church, Valley	540	216	40.0%	82	34	100	0
030	Crossroads Baptist Church, Valley	200	39	19.5%	14	8	17	0
031	Earlton Community Ctr, Earlton	392	143	36.5%	55	20	67	1
032	Tatamagouche Fire Hall, Tatamagouche	250	83	33.2%	32	9	41	1
033	Tatamagouche Fire Hall, Tatamagouche	423	168	39.7%	65	28	75	0
034	Tatamagouche Fire Hall, Tatamagouche	478	157	32.8%	69	20	67	1
035	Tatamagouche Fire Hall, Tatamagouche	190	61	32.1%	25	8	28	0
036	Tatamagouche Fire Hall, Tatamagouche	358	120	33.5%	48	21	48	3
037	Tatamagouche Fire Hall, Tatamagouche	403	150	37.2%	80	10	60	0

11 Colchester North
POLL BY POLL RESULTS

Poll	Polling Location	Electors on Final List *	Total Votes **	Turnout	Karen Casey NSLP	James A. Finnie NSNDP	Rebecca Taylor PC	Rejected Ballots
39,38 Mobile1	Willow Lodge, Tatamagouche/Debert Court, Debert	104	27	26.0%	14	2	10	1
ADV1	Debert Air Industrial Park, Debert		348		190	29	128	1
ADV2	Tatamagouche Fire Hall, Tatamagouche		373		183	34	156	0
WI	7 Atlantic Central Dr, East Mountain		27		14	3	10	0
RO-CP	7 Atlantic Central Dr, East Mountain		966		429	128	404	5
CP-Out/WI-Out	7 Atlantic Central Dr, East Mountain		336		159	46	130	1
	Total	14,476	7,900	54.6%	3,654	980	3,225	41
				% of valid votes cast	46.5%	12.5%	41.0%	

* Includes electors added to or revised on the official list on election day

** Total Votes includes rejected ballots

Elected: Karen Casey (NSLP)

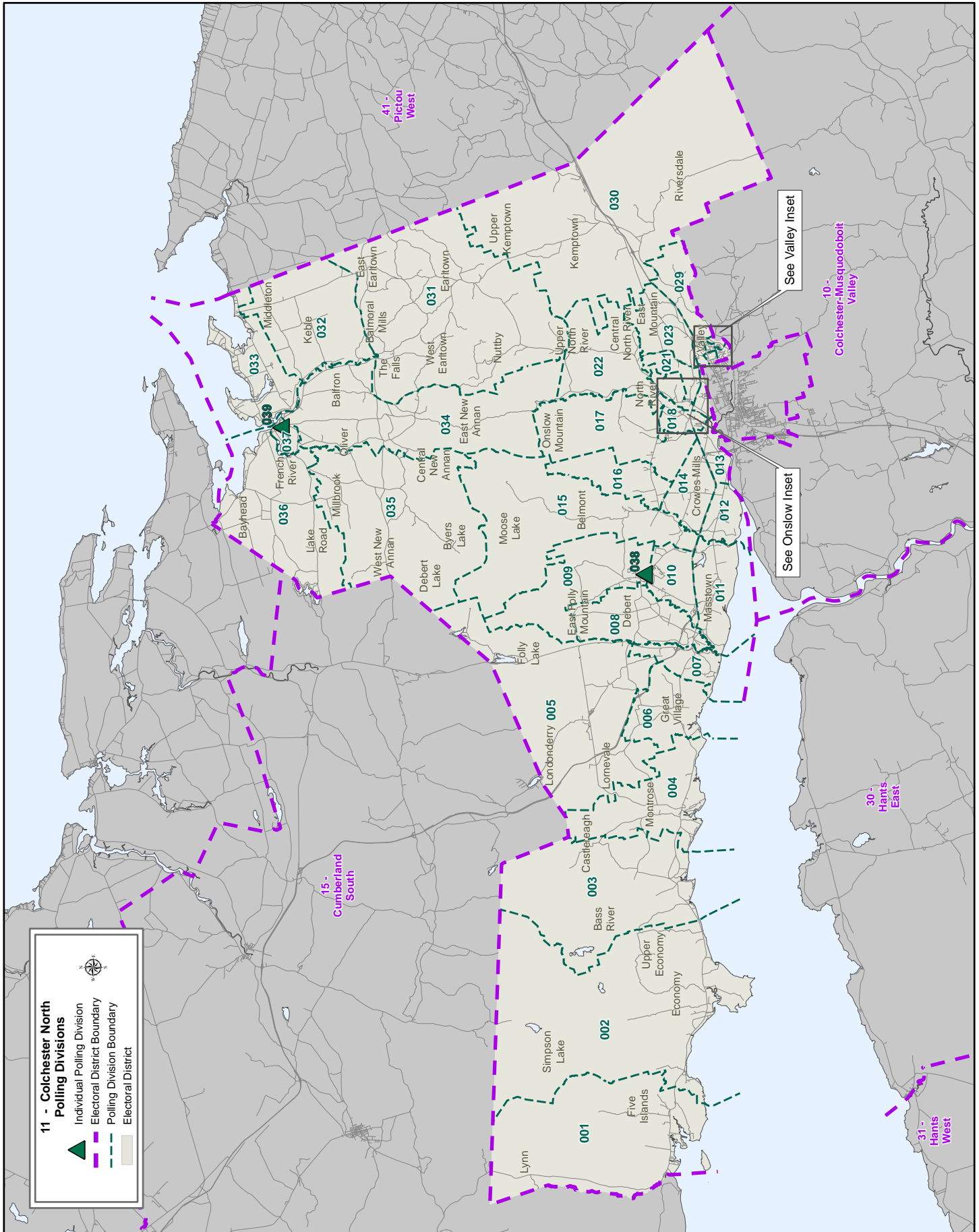

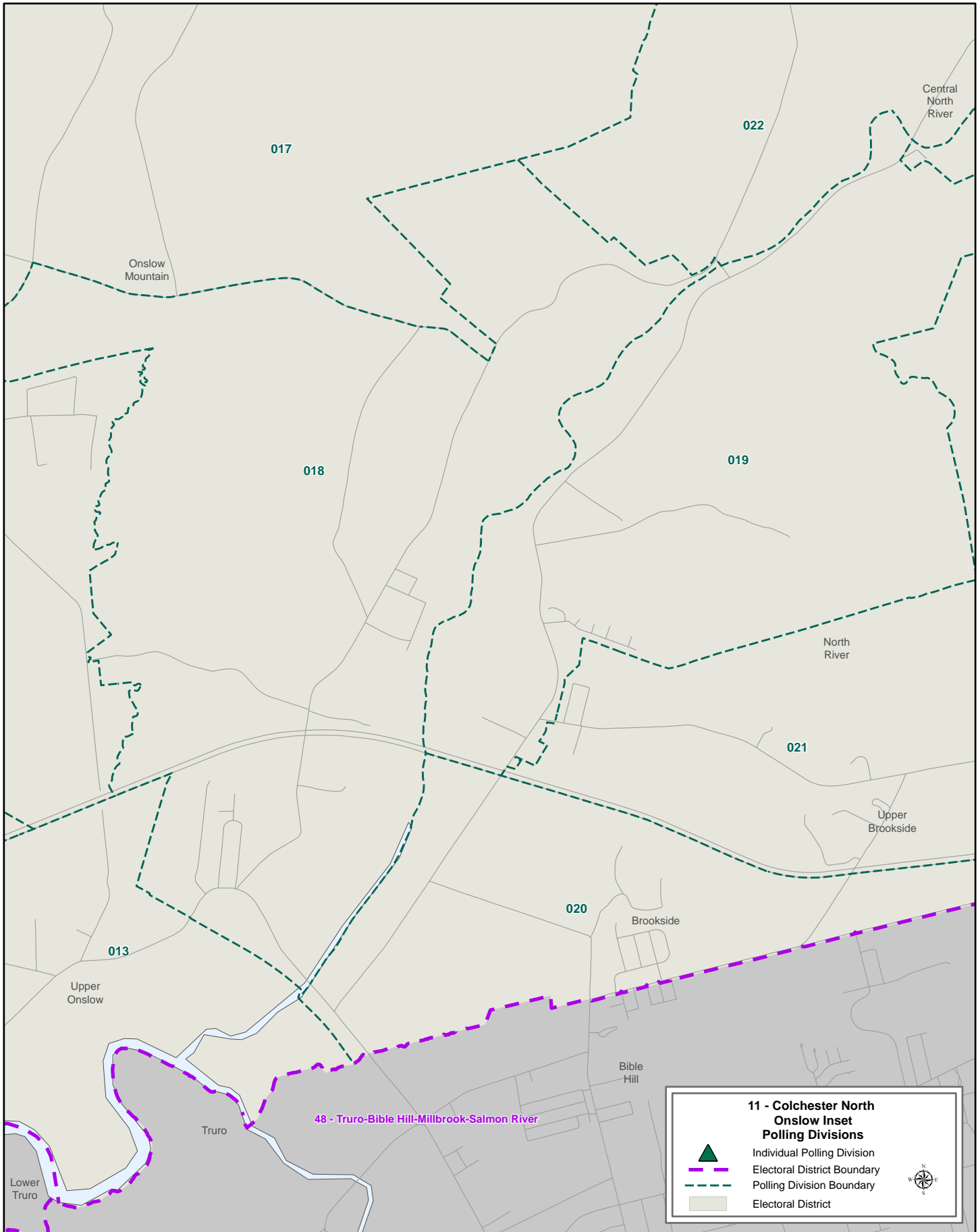

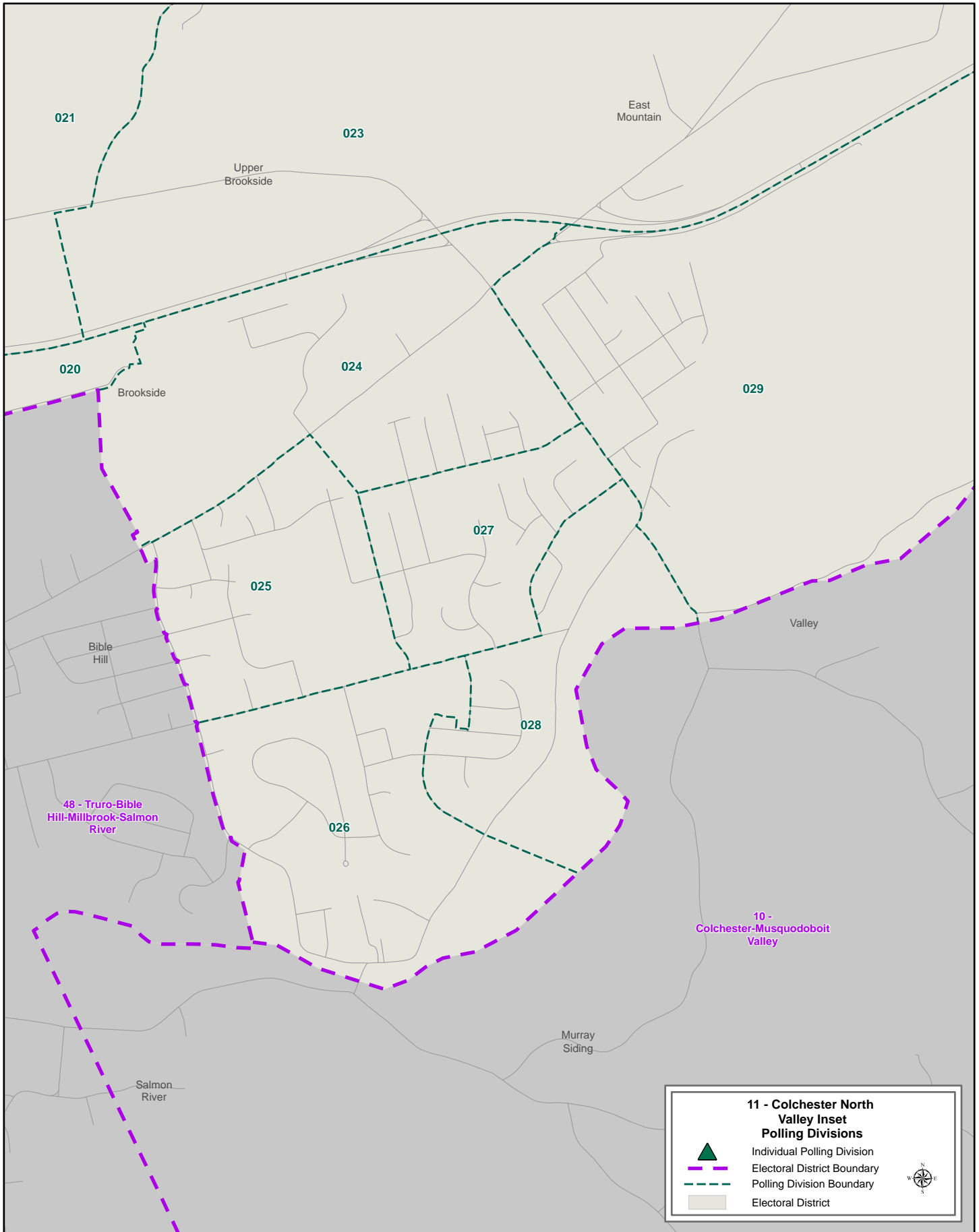

12 Cole Harbour-Eastern Passage
POLL BY POLL RESULTS

Poll	Polling Location	Electors on Final List *	Total Votes **	Turnout	Barbara Adams PC	Nancy Jakeman NSNDP	Rebecca Mosher GPNS	Joyce Treen NSLP	Rejected Ballots
001	Woodside Comm. Ctr - Osborne Ave Ent., Dartmouth	447	139	31.1%	35	47	8	48	1
002	Woodside Comm. Ctr - Osborne Ave Ent., Dartmouth	429	123	28.7%	34	37	6	45	1
003	Woodside Comm. Ctr - Osborne Ave Ent., Dartmouth	367	80	21.8%	18	31	2	29	0
004	Woodside Comm. Ctr - Osborne Ave Ent., Dartmouth	337	49	14.5%	24	9	5	11	0
005	Woodside Comm. Ctr - Osborne Ave Ent., Dartmouth	475	102	21.5%	33	24	8	37	0
006	EP-CB Lions Hall, Eastern Passage	364	117	32.1%	22	44	7	44	0
007	EP-CB Lions Hall, Eastern Passage	474	146	30.8%	46	36	4	59	1
008	EP-CB Fire Hall, Eastern Passage	377	136	36.1%	46	49	7	34	0
009	EP-CB Fire Hall, Eastern Passage	444	137	30.9%	54	38	11	34	0
010	EP-CB Fire Hall, Eastern Passage	381	117	30.7%	44	31	7	35	0
011	EP-CB Fire Hall, Eastern Passage	500	174	34.8%	51	57	12	54	0
012	EP-CB Fire Hall, Eastern Passage	439	142	32.3%	46	29	4	61	2
013	Buffalo Club, Eastern Passage	458	186	40.6%	85	47	5	49	0
014	Buffalo Club, Eastern Passage	541	152	28.1%	64	32	9	47	0
015	Buffalo Club, Eastern Passage	531	145	27.3%	59	41	7	38	0
016	EP-CB Fire Hall, Eastern Passage	451	148	32.8%	52	39	6	51	0
017	Buffalo Club, Eastern Passage	362	103	28.5%	30	30	4	38	1
018	EP-CB Lions Hall, Eastern Passage	550	174	31.6%	67	63	5	38	1
019	EP-CB Lions Hall, Eastern Passage	345	102	29.6%	31	28	9	34	0
020	EP-CB Lions Hall, Eastern Passage	498	129	25.9%	36	35	7	51	0
021	EP-CB Lions Hall, Eastern Passage	482	165	34.2%	67	46	9	41	2
022	Buffalo Club, Eastern Passage	494	207	41.9%	53	59	21	73	1
023	Buffalo Club, Eastern Passage	488	210	43.0%	73	62	6	69	0
024	Caldwell Road School, Cole Harbour	473	158	33.4%	82	27	6	40	3
025	Astral Drive Junior High, Cole Harbour	470	187	39.8%	75	40	14	57	1
026	Astral Drive Junior High, Cole Harbour	487	175	35.9%	81	31	9	53	1
027	Caldwell Road School, Cole Harbour	440	161	36.6%	78	32	4	47	0
028	Caldwell Road School, Cole Harbour	160	52	32.5%	13	16	1	22	0
029	Caldwell Road School, Cole Harbour	463	201	43.4%	99	48	6	47	1
030	Astral Drive Junior High, Cole Harbour	366	159	43.4%	55	36	10	55	3
031	Astral Drive Junior High, Cole Harbour	384	159	41.4%	65	26	3	65	0
032	Caldwell Road School, Cole Harbour	414	177	42.8%	59	31	3	84	0
033	Astral Drive Junior High, Cole Harbour	396	126	31.8%	47	23	7	49	0
034	Astral Drive Junior High, Cole Harbour	366	141	38.5%	64	19	11	47	0
035	Caldwell Road School, Cole Harbour	290	98	33.8%	36	14	7	38	3
36 Mobile1	Ocean View Manor, Eastern Passage	164	27	16.5%	15	1	2	9	0
WI	65 Hornes Rd, Eastern Passage		19		4	5	0	10	0
RO-CP	65 Hornes Rd, Eastern Passage		1457		500	312	46	593	6
CP-Out/WI-Out	65 Hornes Rd, Eastern Passage		919		339	184	45	349	2
	Total	15,107	7,399	49.0%	2,682	1,759	343	2,585	30
				% of valid votes cast	36.4%	23.9%	4.7%	35.1%	

* Includes electors added to or revised on the official list on election day

** Total Votes includes rejected ballots

Elected: Barbara Adams (PC)

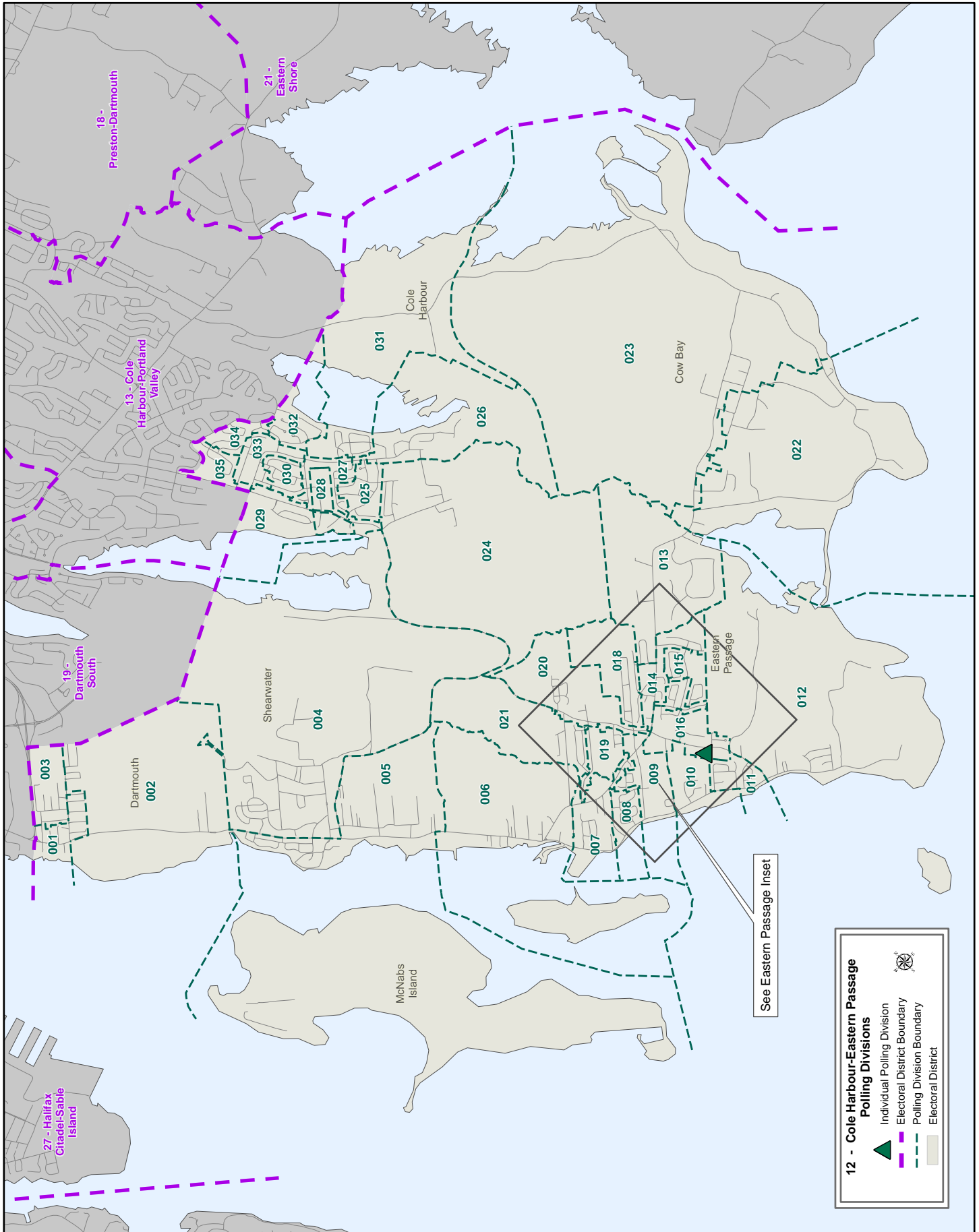

12 - Cole Harbour-Eastern Passage

Polling Divisions

- ▲ Individual Polling Division
- Electoral District Boundary
- - - Polling Division Boundary
- Electoral District

See Eastern Passage Inset

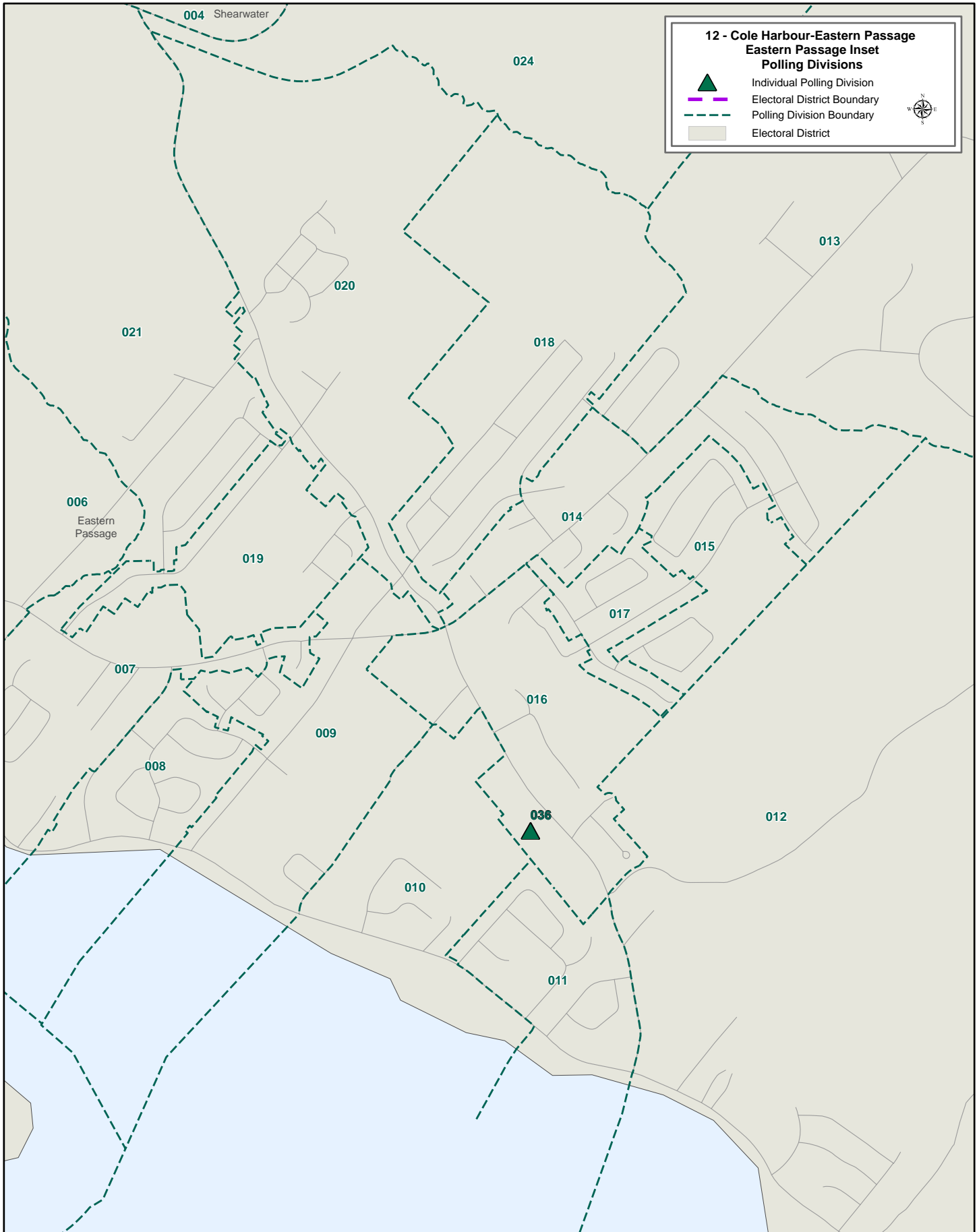

13 Cole Harbour-Portland Valley
POLL BY POLL RESULTS

Poll	Polling Location	Electors on Final List *	Total Votes **	Turnout	André Cain NSNDP	Tony Ince NSLP	Chris Mont PC	Melanie Mulrooney GPNS	Rejected Ballots
001	Iona Presbyterian Church, Dartmouth	378	100	26.5%	5	48	43	3	1
002	Iona Presbyterian Church, Dartmouth	468	169	36.1%	39	76	42	10	2
003	Iona Presbyterian Church, Dartmouth	356	136	38.2%	21	57	54	3	1
004	Iona Presbyterian Church, Dartmouth	421	99	23.5%	11	48	37	3	0
005	Iona Presbyterian Church, Dartmouth	443	149	33.6%	20	56	67	3	3
006	Iona Presbyterian Church, Dartmouth	405	146	36.0%	18	75	51	2	0
007	Iona Presbyterian Church, Dartmouth	491	140	28.5%	20	58	55	7	0
008	The Church of St. Andrew, Cole Harbour	548	197	35.9%	38	85	64	10	0
009	The Church of St. Andrew, Cole Harbour	385	115	29.9%	37	37	35	5	1
010	The Church of St. Andrew, Cole Harbour	366	96	26.2%	26	33	32	5	0
011	Hillside Wesleyan Church - Parkway Campus, Cole Harbour	414	97	23.4%	31	27	34	5	0
012	Hillside Wesleyan Church - Parkway Campus, Cole Harbour	364	111	30.5%	23	43	42	3	0
013	Cole Harbour-Woodside United Church, Cole Harbour	487	134	27.5%	36	57	40	0	1
014	Cole Harbour-Woodside United Church, Cole Harbour	460	108	23.5%	27	45	33	3	0
015	Cole Harbour-Woodside United Church, Cole Harbour	389	112	28.8%	17	47	45	2	1
016	Cole Harbour-Woodside United Church, Cole Harbour	384	87	22.7%	21	26	35	4	1
017	Cole Harbour-Woodside United Church, Cole Harbour	405	119	29.4%	34	51	31	3	0
018	Cole Harbour-Woodside United Church, Cole Harbour	457	143	31.3%	16	55	64	8	0
019	Iona Presbyterian Church, Dartmouth	478	240	50.2%	57	93	75	14	1
020	Forest Hills Fellowship Baptist Church, Cole Harbour	445	172	38.7%	58	41	60	12	1
021	Forest Hills Fellowship Baptist Church, Cole Harbour	391	136	34.8%	49	38	44	5	0
022	Hillside Wesleyan Church - Parkway Campus, Cole Harbour	381	97	25.5%	23	36	32	5	1
023/044	The Church of St. Andrew, Cole Harbour	532	232	43.6%	69	79	69	15	0
024	Hillside Wesleyan Church - Parkway Campus, Cole Harbour	490	154	31.4%	59	49	41	3	2
025	Hillside Wesleyan Church - Parkway Campus, Cole Harbour	343	101	29.4%	21	35	34	11	0
026	Hillside Wesleyan Church - Parkway Campus, Cole Harbour	393	101	25.7%	33	33	29	6	0
027	Hillside Wesleyan Church - Ritcey Campus, Cole Harbour	404	63	15.6%	17	24	21	1	0
028	Hillside Wesleyan Church - Ritcey Campus, Cole Harbour	352	123	34.9%	30	37	49	5	2
029	Hillside Wesleyan Church - Ritcey Campus, Cole Harbour	363	107	29.5%	47	23	34	3	0
030	Hillside Wesleyan Church - Ritcey Campus, Cole Harbour	362	101	27.9%	36	32	27	6	0
031	Hillside Wesleyan Church - Ritcey Campus, Cole Harbour	558	187	33.5%	42	57	81	3	4
032	Hillside Wesleyan Church - Ritcey Campus, Cole Harbour	354	122	34.5%	25	40	50	7	0
033	St. Vincent De Paul Church, Cole Harbour	500	226	45.2%	69	82	61	14	0
034	St. Vincent De Paul Church, Cole Harbour	349	138	39.5%	43	38	54	3	0
035	St. Vincent De Paul Church, Cole Harbour	449	147	32.7%	54	47	42	3	1
036	St. Vincent De Paul Church, Cole Harbour	470	172	36.6%	54	51	54	11	2
037	St. Vincent De Paul Church, Cole Harbour	428	172	40.2%	44	58	59	10	1
038	Iona Presbyterian Church, Dartmouth	461	209	45.3%	90	58	51	9	1
039	St. Vincent De Paul Church, Cole Harbour	504	201	39.9%	70	60	63	7	1
040	St. Vincent De Paul Church, Cole Harbour	370	121	32.7%	42	40	32	7	0
041	St. Vincent De Paul Church, Cole Harbour	418	153	36.6%	33	60	50	10	0

13 Cole Harbour-Portland Valley
POLL BY POLL RESULTS

Poll	Polling Location	Electors on Final List *	Total Votes **	Turnout	André Cain NSNDP	Tony Ince NSLP	Chris Mont PC	Melanie Mulrooney GPNS	Rejected Ballots
042	St. Vincent De Paul Church, Cole Harbour	541	178	32.9%	64	59	46	9	0
43,45 Mobile1	The Berkeley Retirement Living, Dartmouth/Shannex Bissett Court, Cole Harbour	140	65	46.4%	17	27	18	3	0
WI	1 Cumberland Dr, Cole Harbour		33		15	16	2	0	0
WI Out-of-District	1 Cumberland Dr, Cole Harbour		26		11	7	6	2	0
RO-CP	1 Cumberland Dr, Cole Harbour		2818		754	1023	939	93	9
CP Out-of-District	1 Cumberland Dr, Cole Harbour		911		186	416	276	29	4
Total		18,097	9,764	54.0%	2,552	3,583	3,203	385	41
					% of valid votes cast				
					26.2%	36.9%	32.9%	4.0%	

* Includes electors added to or revised on the official list on election day

** Total Votes includes rejected ballots

Elected: Tony Ince (NSLP)

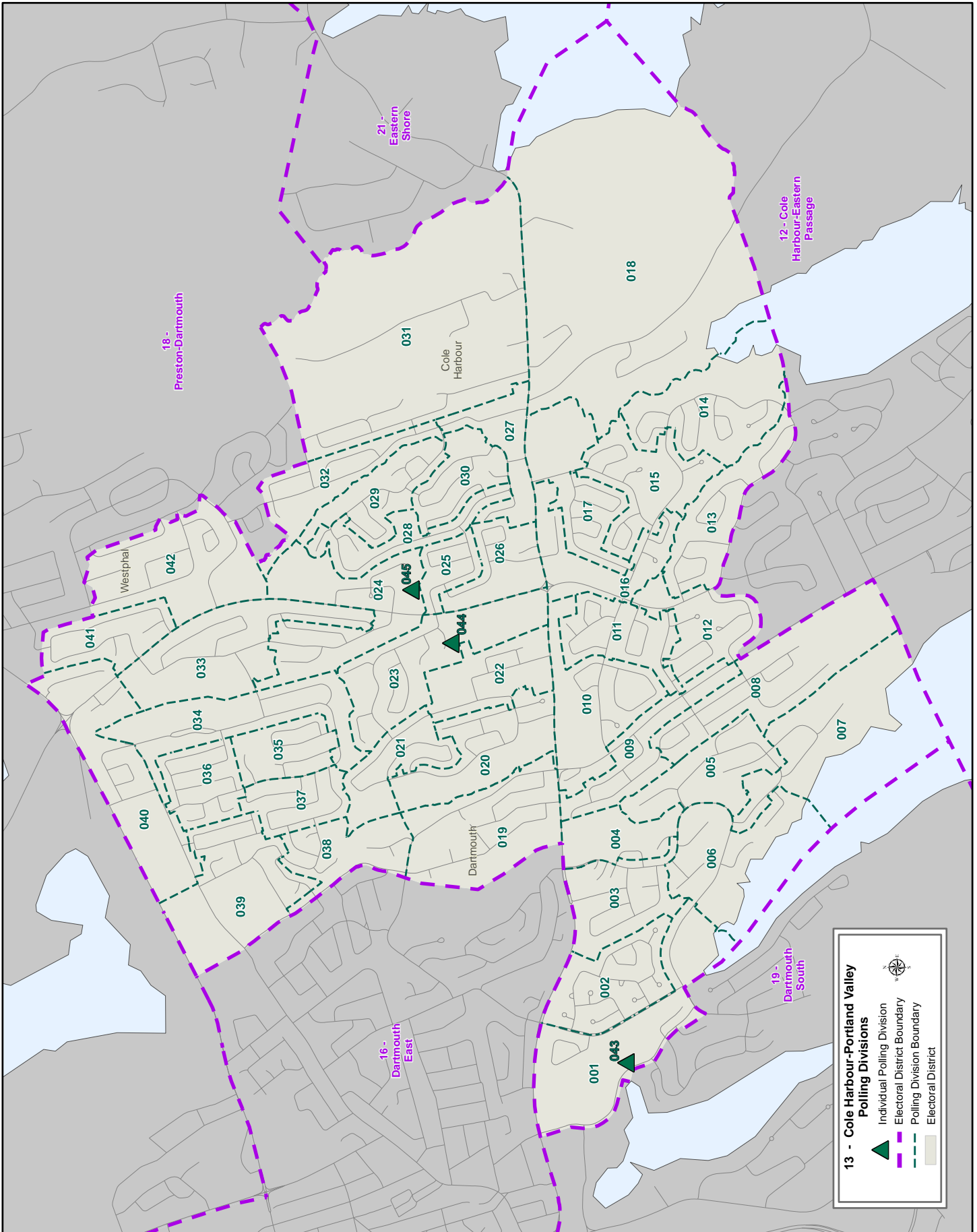

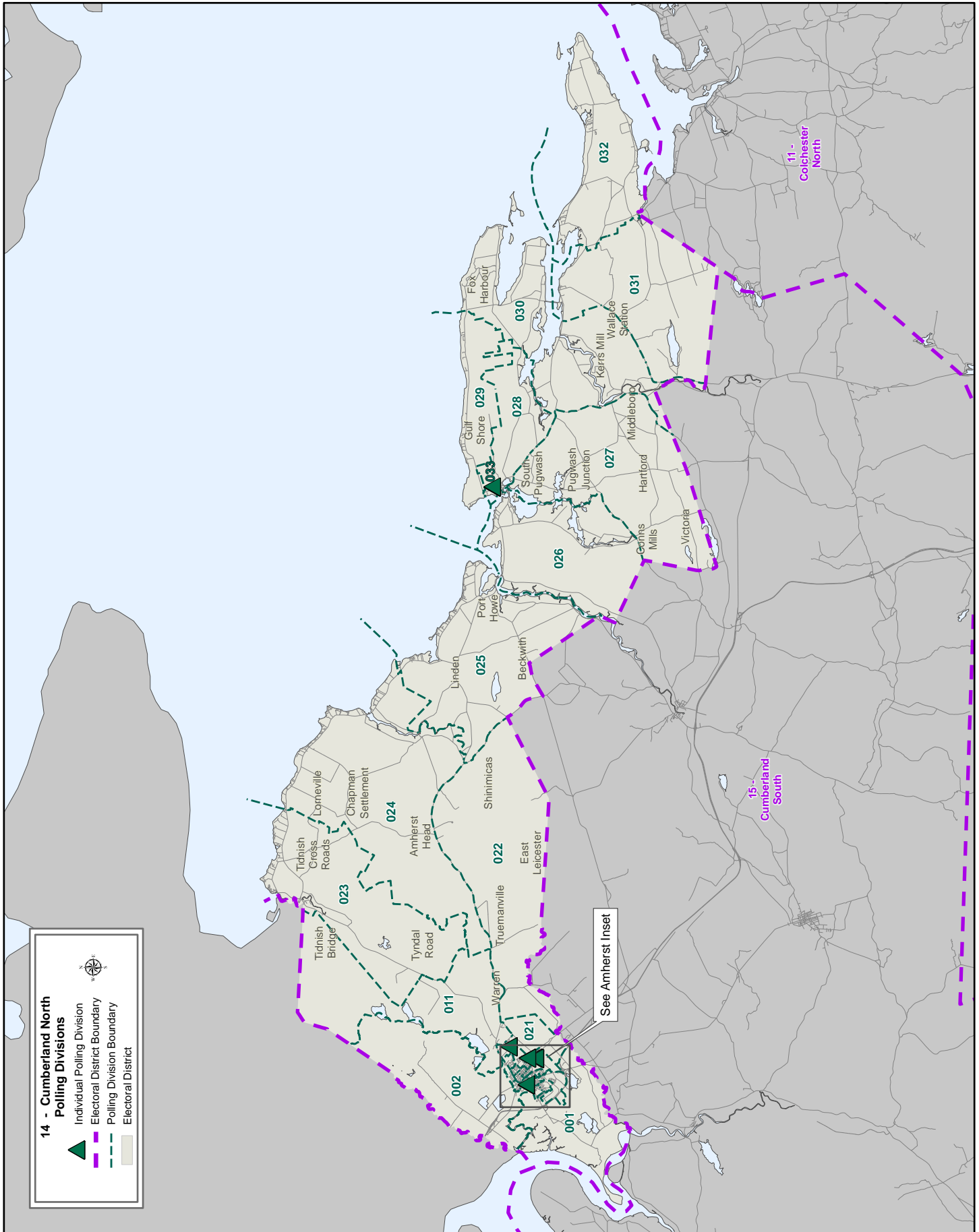

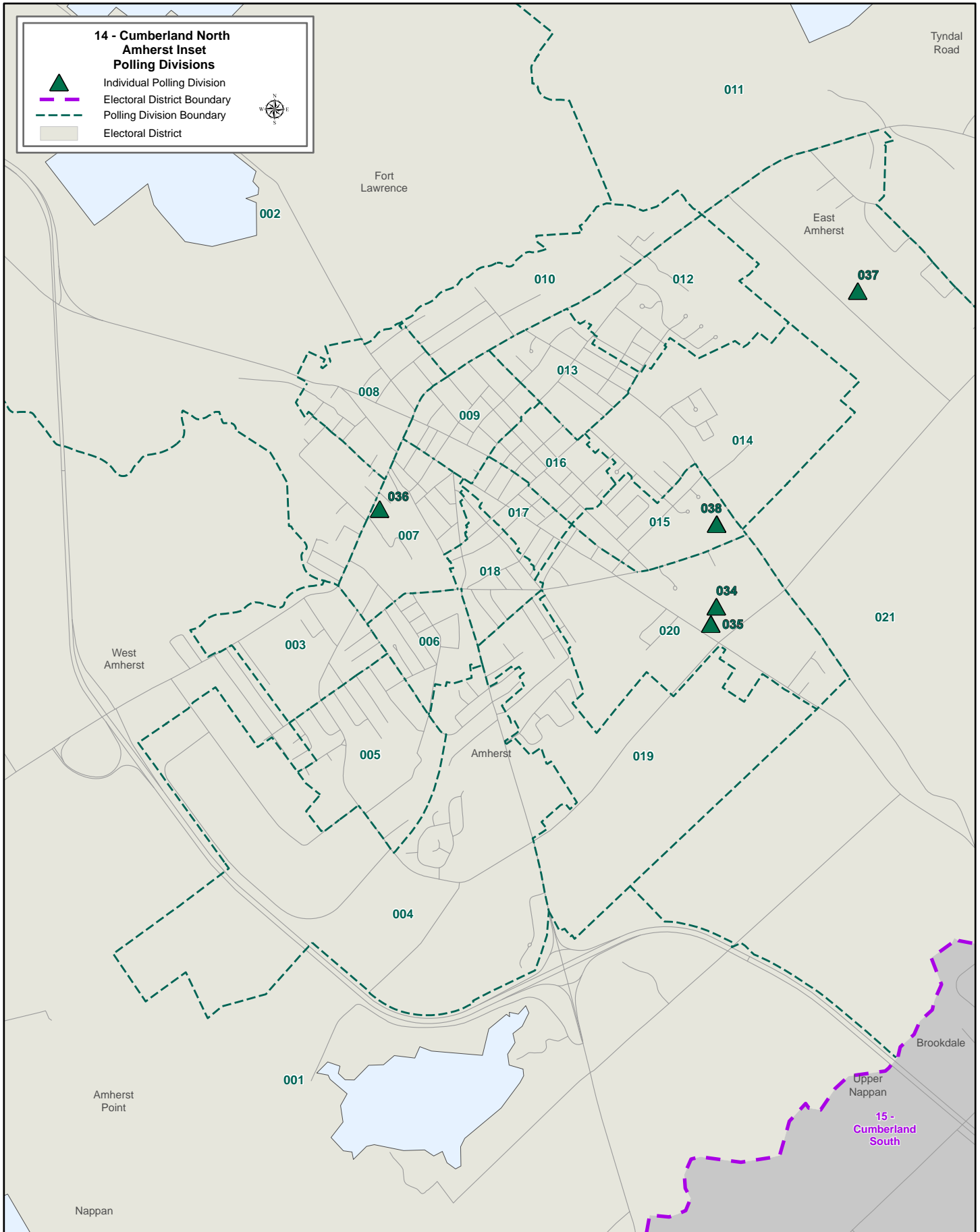

15 Cumberland South
POLL BY POLL RESULTS

Poll	Polling Location	Electors on Final List *	Total Votes **	Turnout	Jamie Baillie PC	Larry Duchesne NSNDP	Kenny John Jackson NSLP	Michael (Thor) Lengies Atlantica	Rejected Ballots
001	Advocate Fire Depart, Advocate Harbour	297	152	51.2%	90	11	38	12	1
02/33/34	Advocate Fire Depart, Advocate Harbour	115	57	49.6%	37	8	9	3	0
003	FPW Fire Brigade, Port Greville	314	156	49.7%	87	8	56	4	1
004	Parrsboro Volunteer Fire Depart, Parrsboro	442	143	32.4%	88	8	43	4	0
005/035	Parrsboro Volunteer Fire Depart, Parrsboro	594	219	36.9%	123	13	66	16	1
006	St. George's Anglican Hall, Parrsboro	557	217	39.0%	125	24	57	10	1
007	Southampton Com Recreation Ctr, Southampton	450	218	48.4%	114	6	94	3	1
008	Joggins Fire Depart, Joggins	307	170	55.4%	90	12	64	3	1
009	Royal Cdn Legion Br 14, River Hebert	318	164	51.6%	82	13	67	1	1
010	Royal Cdn Legion Br 14, River Hebert	418	188	45.0%	96	4	83	4	1
011	Nappan United Church, Nappan	304	126	41.4%	68	10	39	7	2
012	Springhill Junction Com Ctr, Springhill Junction	364	83	22.8%	51	6	24	2	0
013/032	St. Andrews Wesley United Church, Springhill	546	111	20.3%	53	3	53	2	0
014	St. Andrews Wesley United Church, Springhill	424	106	25.0%	47	2	55	2	0
015	St. Andrews Wesley United Church, Springhill	373	63	16.9%	36	1	25	1	0
016	Senior Citizens & Retired Pensioners, Springhill	391	84	21.5%	44	3	36	0	1
017	Senior Citizens & Retired Pensioners, Springhill	278	52	18.7%	27	1	24	0	0
018	Senior Citizens & Retired Pensioners, Springhill	351	97	27.6%	41	5	48	2	1
019	Senior Citizens & Retired Pensioners, Springhill	376	87	23.1%	35	6	45	1	0
020	Senior Citizens & Retired Pensioners, Springhill	194	52	26.8%	28	2	19	2	1
021	Collingwood Community Hall, Collingwood Corner	360	185	51.4%	86	15	79	3	2
022	River Philip Com Hall, River Philip	256	113	44.1%	52	7	52	2	0
023	Brookdale Community Hall, Brookdale	423	180	42.6%	108	8	60	3	1
024	Leicester Fire Depart, West Leicester	376	149	39.6%	85	7	54	3	0
025	Royal Cdn Legion Br 36 , Oxford	464	269	58.0%	163	10	93	2	1
026	Royal Cdn Legion Br 36 , Oxford	448	215	48.0%	122	16	71	3	3
027	Royal Cdn Legion Br 36 , Oxford	421	232	55.1%	143	13	70	5	1
028	Royal Cdn Legion Br 36 , Oxford	218	90	41.3%	59	5	25	0	1
029	Westchester Volunteer Fire Depart, Westchester	222	113	50.9%	65	9	34	5	0
030	Wentworth Recreation Ctr, Wentworth Centre	389	200	51.4%	123	21	50	6	0
031 Mobile1	High-Crest Springhill, Springhill	76	24	31.6%	10	3	10	0	1
ADV1	St. George's Anglican Hall, Parrsboro		365		206	25	122	10	2
CPoll1	Advocate Fire Depart, Advocate Harbour		36		20	1	15	0	0
WI	10 Elgin St, Springhill		48		25	3	18	1	1
WI Out-of-District	10 Elgin St, Springhill		32		16	4	11	1	0
RO-CP	10 Elgin St, Springhill		1680		661	67	926	20	6
CP Out-of-District	10 Elgin St, Springhill		426		230	38	144	11	3
Total		11,066	6,902	62.4%	3,536	398	2,779	154	35
				% of valid votes cast	51.5%	5.8%	40.5%	2.2%	

* Includes electors added to or revised on the official list on election day

** Total Votes includes rejected ballots

Elected: Jamie Baillie (PC)

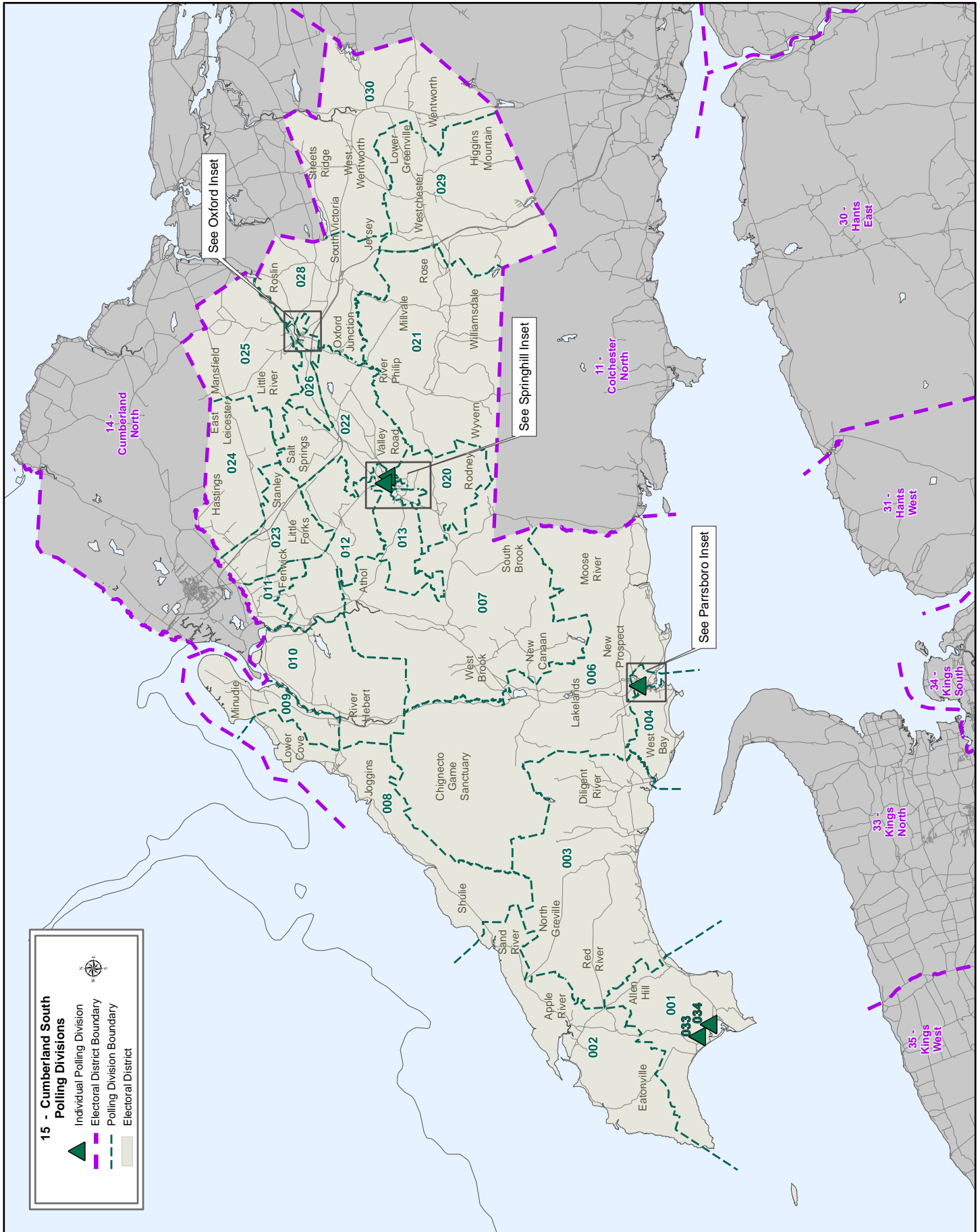

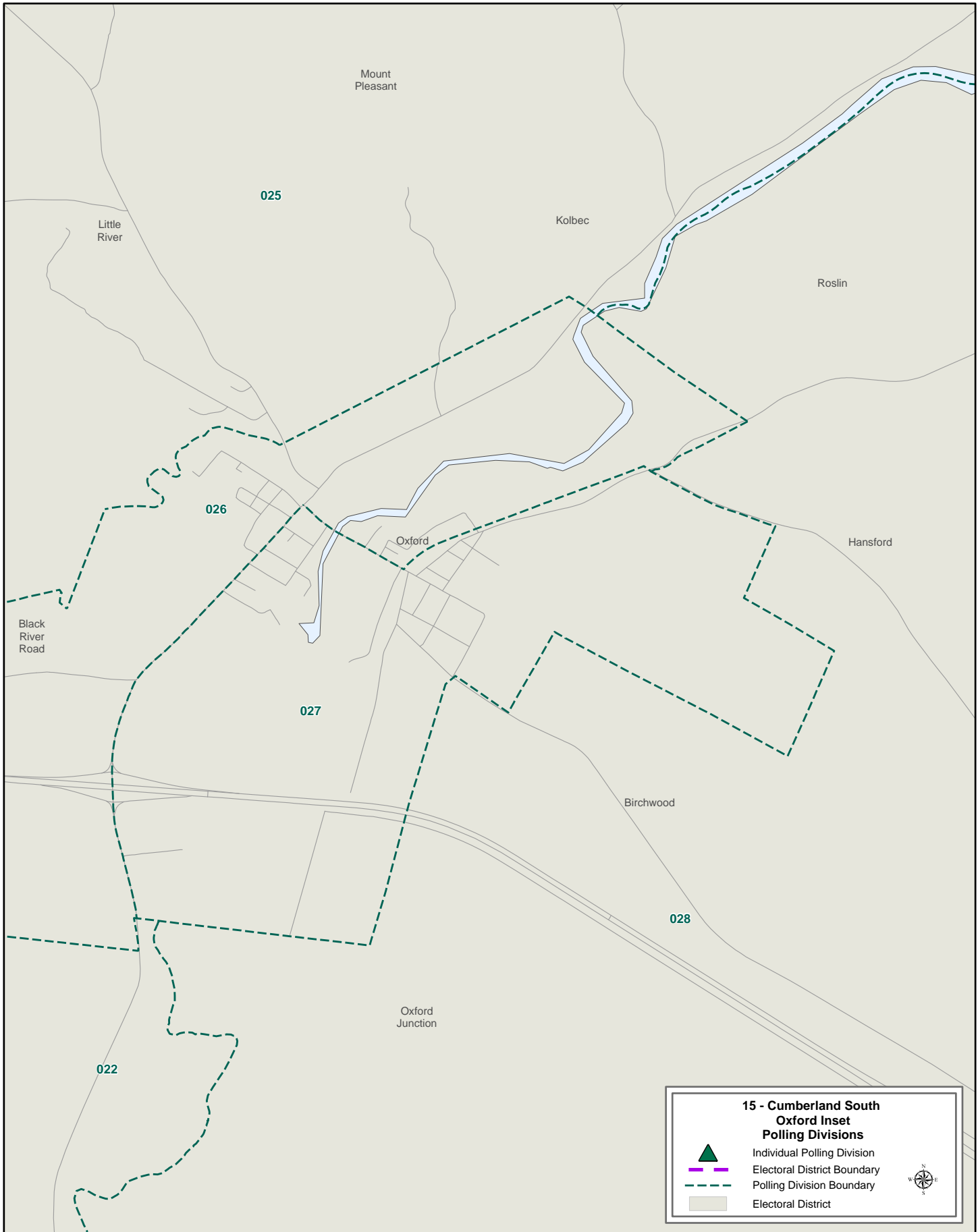

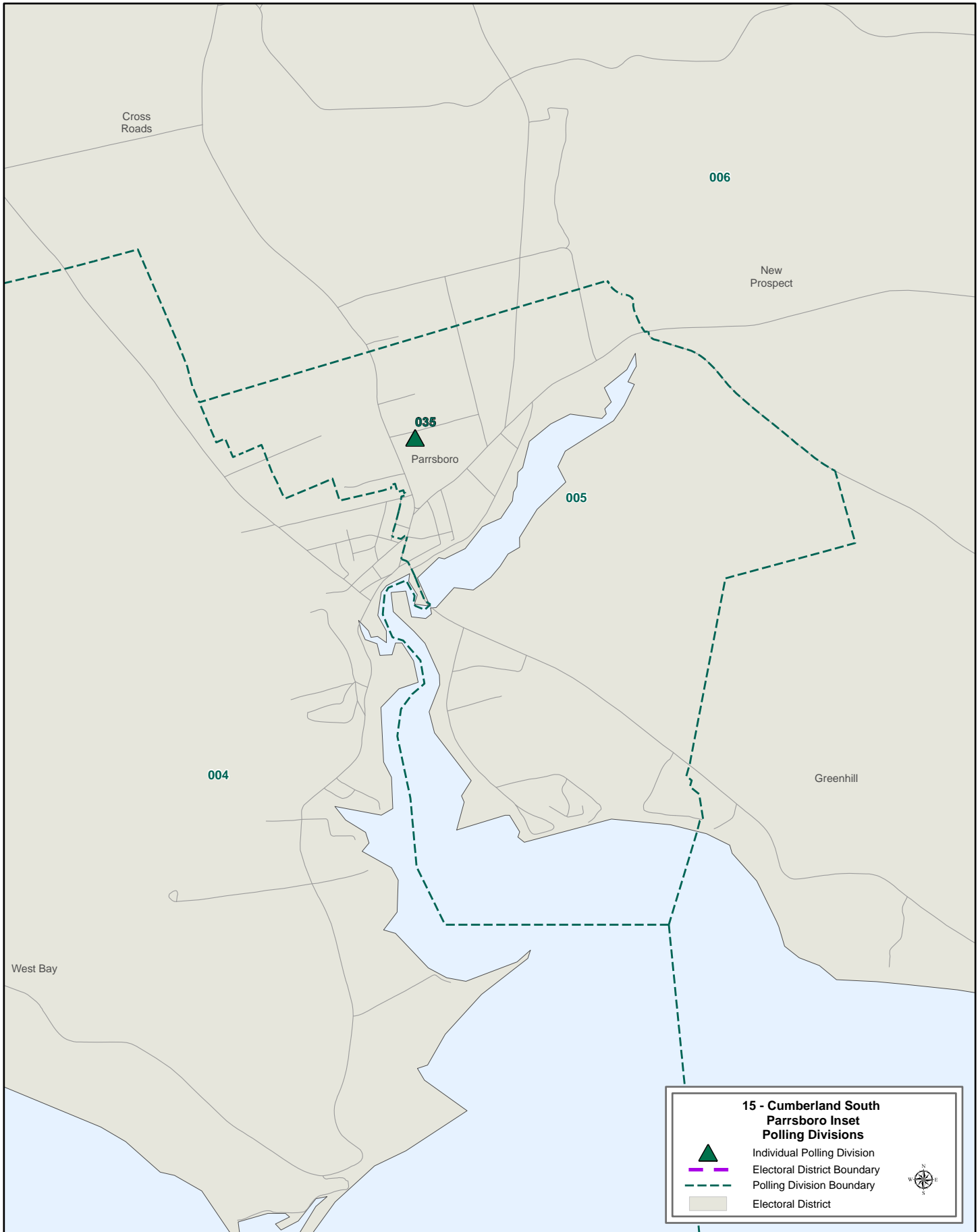

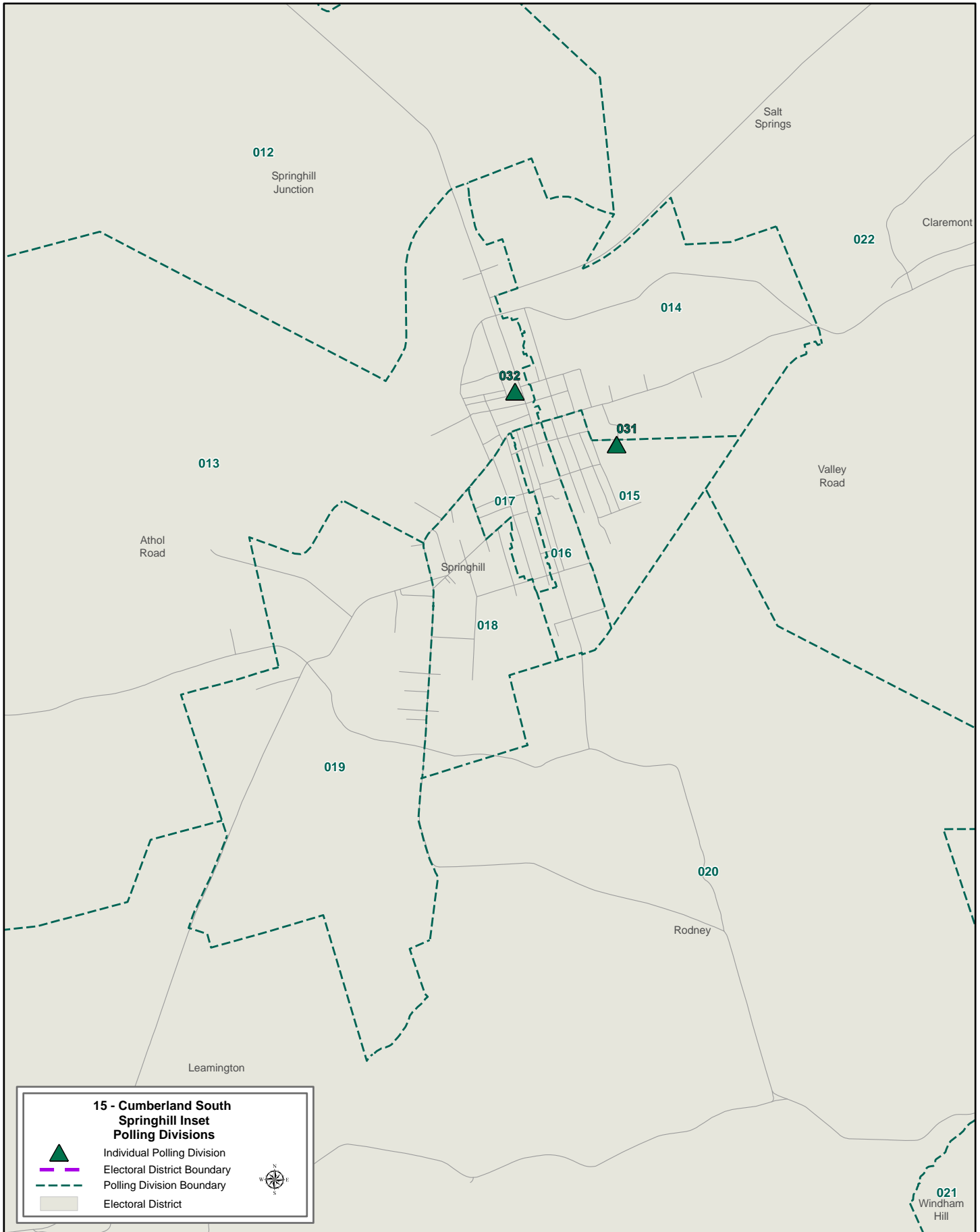

16 Dartmouth East
POLL BY POLL RESULTS

Poll	Polling Location	Electors on Final List *	Total Votes **	Turnout	Edgar Burns NSLP	Tim Halman PC	Bill McEwen NSNDP	Matthew Richey GPNS	Rejected Ballots
001	Regal Road Baptist Church , Dartmouth	455	159	34.9%	56	61	26	16	0
002	Regal Road Baptist Church , Dartmouth	377	195	51.7%	81	80	23	9	2
003	Regal Road Baptist Church , Dartmouth	396	90	22.7%	36	32	15	5	2
004	Regal Road Baptist Church , Dartmouth	356	120	33.7%	52	37	20	8	3
005	Ellenvale Junior High, Dartmouth	500	181	36.2%	55	78	29	17	2
006	Regal Road Baptist Church , Dartmouth	433	164	37.9%	54	63	27	19	1
007	Ellenvale Junior High, Dartmouth	370	121	32.7%	44	53	11	13	0
008	Ellenvale Junior High, Dartmouth	460	155	33.7%	46	68	17	23	1
009	Ellenvale Junior High, Dartmouth	356	158	44.4%	41	74	26	17	0
010	Ellenvale Junior High, Dartmouth	442	188	42.5%	53	84	28	22	1
011	Ellenvale Junior High, Dartmouth	422	145	34.4%	47	71	14	12	1
012	Woodlawn United Church, Dartmouth	428	122	28.5%	45	45	20	10	2
013	Woodlawn United Church, Dartmouth	475	164	34.5%	69	62	20	13	0
014	Woodlawn United Church, Dartmouth	450	147	32.7%	47	49	28	22	1
015	Woodlawn United Church, Dartmouth	469	168	35.8%	46	80	14	27	1
016	Woodlawn United Church, Dartmouth	481	73	15.2%	28	18	18	9	0
017	East Dartmouth Community Ctr, Dartmouth	365	88	24.1%	24	32	20	12	0
018	East Dartmouth Community Ctr, Dartmouth	417	143	34.3%	47	48	32	15	1
019	East Dartmouth Community Ctr, Dartmouth	408	154	37.7%	73	47	20	14	0
020	East Dartmouth Community Ctr, Dartmouth	434	164	37.8%	67	60	21	15	1
021	East Dartmouth Community Ctr, Dartmouth	425	174	40.9%	73	70	9	22	0
022	Port Wallace United Church , Dartmouth	370	135	36.5%	48	63	19	5	0
023	Port Wallace United Church , Dartmouth	476	200	42.0%	62	104	21	12	1
024	Fairbanks Ctr, Dartmouth	411	121	29.4%	49	46	12	11	3
025	Fairbanks Ctr, Dartmouth	400	117	29.3%	46	49	15	7	0
026	East Dartmouth Community Ctr, Dartmouth	459	159	34.6%	68	71	9	11	0
027	Ecole du Carrefour, Dartmouth	450	149	33.1%	40	73	20	15	1
028	Ecole du Carrefour, Dartmouth	493	215	43.6%	82	98	15	19	1
029	Ecole du Carrefour, Dartmouth	409	157	38.4%	50	72	19	11	5
030	Ecole du Carrefour, Dartmouth	398	182	45.7%	77	89	8	8	0
031	Ecole du Carrefour, Dartmouth	419	171	40.8%	60	82	13	13	3
032	Ecole du Carrefour, Dartmouth	401	154	38.4%	70	57	16	10	1
033	St. Andrew's Church , Dartmouth	402	138	34.3%	52	51	23	10	2
034	St. Andrew's Church , Dartmouth	472	182	38.6%	76	80	16	10	0
035	St. Andrew's Church , Dartmouth	344	122	35.5%	59	48	14	1	0
36,37 Mobile1	The Admiral, Dartmouth/Clarmar Care, Dartmouth	78	36	46.2%	12	13	7	1	3
ADV1	St. Andrew's Church , Dartmouth		655		287	289	44	32	3
WI	114 Woodlawn Rd, Dartmouth		29		8	16	3	2	0
WI Out-of-District	114 Woodlawn Rd, Dartmouth		15		2	7	4	2	0
RO-CP	114 Woodlawn Rd, Dartmouth		1897		826	719	220	122	10

16 Dartmouth East
POLL BY POLL RESULTS

Poll	Polling Location	Electors on Final List *	Total Votes **	Turnout	Edgar Burns NSLP	Tim Halman PC	Bill McEwen NSNDP	Matthew Richey GPNS	Rejected Ballots
CP Out-of-District	114 Woodlawn Rd, Dartmouth		186		60	70	28	28	0
Total		14,901	8,093	54.3%	3,118	3,309	964	650	52
					% of valid votes cast				
					38.8%	41.2%	12.0%	8.1%	

* Includes electors added to or revised on the official list on election day

** Total Votes includes rejected ballots

Elected: Tim Halman (PC)

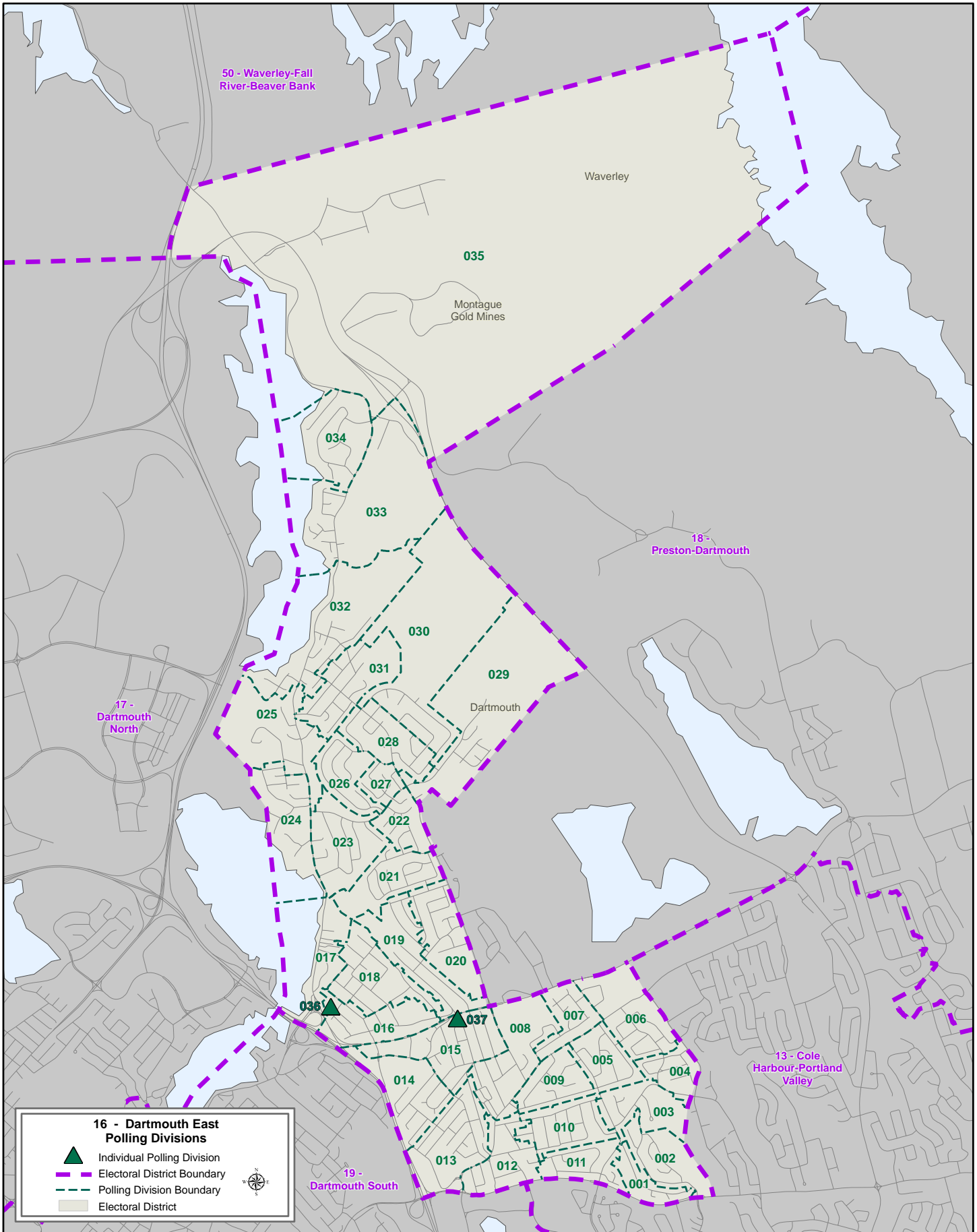

17 Dartmouth North
POLL BY POLL RESULTS

Poll	Polling Location	Electors on Final List *	Total Votes **	Turnout	Joanne Bernard NSLP	David F. Boyd Atlantica	Tyler J Colbourne GPNS	Susan Leblanc NSNDP	Melanie L. Russell PC	Rejected Ballots
001	St Anthony's Church Hall, Dartmouth	572	132	23.1%	46	5	7	50	22	2
002	St Anthony's Church Hall, Dartmouth	662	112	16.9%	18	5	12	47	28	2
003	St Anthony's Church Hall, Dartmouth	540	113	20.9%	29	1	7	58	18	0
004	St Anthony's Church Hall, Dartmouth	489	138	28.2%	31	4	14	64	25	0
005	Dartmouth North Comm. Ctr., Dartmouth	375	80	21.3%	21	2	5	38	14	0
006	Dartmouth North Comm. Ctr., Dartmouth	439	52	11.8%	14	1	2	23	12	0
007	Dartmouth North Comm. Ctr., Dartmouth	463	60	13.0%	9	1	4	37	9	0
008	Dartmouth North Comm. Ctr., Dartmouth	496	92	18.5%	19	0	2	50	21	0
009	Dartmouth North Comm. Ctr., Dartmouth	406	72	17.7%	12	1	4	45	10	0
010	St Anthony's Church Hall, Dartmouth	419	95	22.7%	27	1	7	44	16	0
011	Northbrook Community Centre, Dartmouth	421	108	25.7%	30	1	6	57	14	0
012	SonLife Curch Hall, Dartmouth	508	120	23.6%	36	0	9	54	21	0
013	SonLife Curch Hall, Dartmouth	409	95	23.2%	24	1	7	44	19	0
014	SonLife Curch Hall, Dartmouth	316	102	32.3%	30	4	5	46	17	0
015	SonLife Curch Hall, Dartmouth	445	145	32.6%	35	1	5	84	19	1
016	St. Andrews Church, Dartmouth	424	79	18.6%	12	0	3	53	11	0
017	Northbrook Community Centre, Dartmouth	398	142	35.7%	40	4	5	69	23	1
018	Northbrook Community Centre, Dartmouth	486	189	38.9%	70	2	7	70	39	1
019	John Martin Junior High School, Dartmouth	436	80	18.3%	19	2	5	41	12	1
020	John Martin Junior High School, Dartmouth	474	77	16.2%	19	1	3	34	19	1
021	John Martin Junior High School, Dartmouth	466	73	15.7%	9	2	8	41	12	1
022	John Martin Junior High School, Dartmouth	338	76	22.5%	16	3	1	31	25	0
023	John Martin Junior High School, Dartmouth	361	58	16.1%	14	1	3	31	9	0
024	John Martin Junior High School, Dartmouth	435	92	21.1%	17	2	3	46	24	0
025	Northbrook Community Centre, Dartmouth	444	173	39.0%	73	2	9	69	18	2
026	John Martin Junior High School, Dartmouth	384	108	28.1%	48	4	3	29	23	1
027	Northbrook Community Centre, Dartmouth	513	214	41.7%	76	7	3	73	54	1
028	St. Andrews Church, Dartmouth	491	207	42.2%	61	4	16	93	32	1
029	St. Andrews Church, Dartmouth	435	177	40.7%	55	4	9	70	36	3
030	St. Andrews Church, Dartmouth	463	205	44.3%	77	4	13	71	40	0
031	St. Andrews Church, Dartmouth	617	212	34.4%	95	1	6	52	57	1
032	Oakwood House, Dartmouth	433	229	52.9%	92	6	9	87	35	0
033	Oakwood House, Dartmouth	463	153	33.0%	84	0	7	40	22	0
034	Horizon Court, Dartmouth	493	224	45.4%	85	3	5	65	63	3
035	Oakwood House, Dartmouth	447	128	28.6%	71	3	3	32	19	0
036	St Anthony's Church Hall, Dartmouth	307	86	28.0%	33	0	4	18	30	1
037	St. Andrews Church, Dartmouth	319	94	29.5%	34	3	4	21	32	0
ADV1	Northbrook Community Centre, Dartmouth		630		247	6	28	236	112	1
ADV2	Dartmouth North Comm. Ctr., Dartmouth		547		173	15	26	233	95	5
ADV3	Dartmouth Sportsplex, Dartmouth		756		296	9	24	267	159	1
WI	11 Akerley Blvd, Dartmouth		28		15	0	0	10	3	0
WI Out-of-District	11 Akerley Blvd, Dartmouth		36		15	0	1	11	9	0
RO-CP	11 Akerley Blvd, Dartmouth		193		69	4	8	71	40	1

17 Dartmouth North
POLL BY POLL RESULTS

Poll	Polling Location	Electors on Final List *	Total Votes **	Turnout	Joanne Bernard NSLP	David F. Boyd Atlantica	Tyler J Colbourne GPNS	Susan Leblanc NSNDP	Melanie L. Russell PC	Rejected Ballots
CP Out-of-District	11 Akerley Blvd, Dartmouth		292		146	6	6	66	66	2
Total		16,587	7,074	42.6%	2,442	126	318	2,771	1,384	33
% of valid votes cast					34.7%	1.8%	4.5%	39.4%	19.7%	

* Includes electors added to or revised on the official list on election day

** Total Votes includes rejected ballots

Elected: Susan Leblanc (NSNDP)

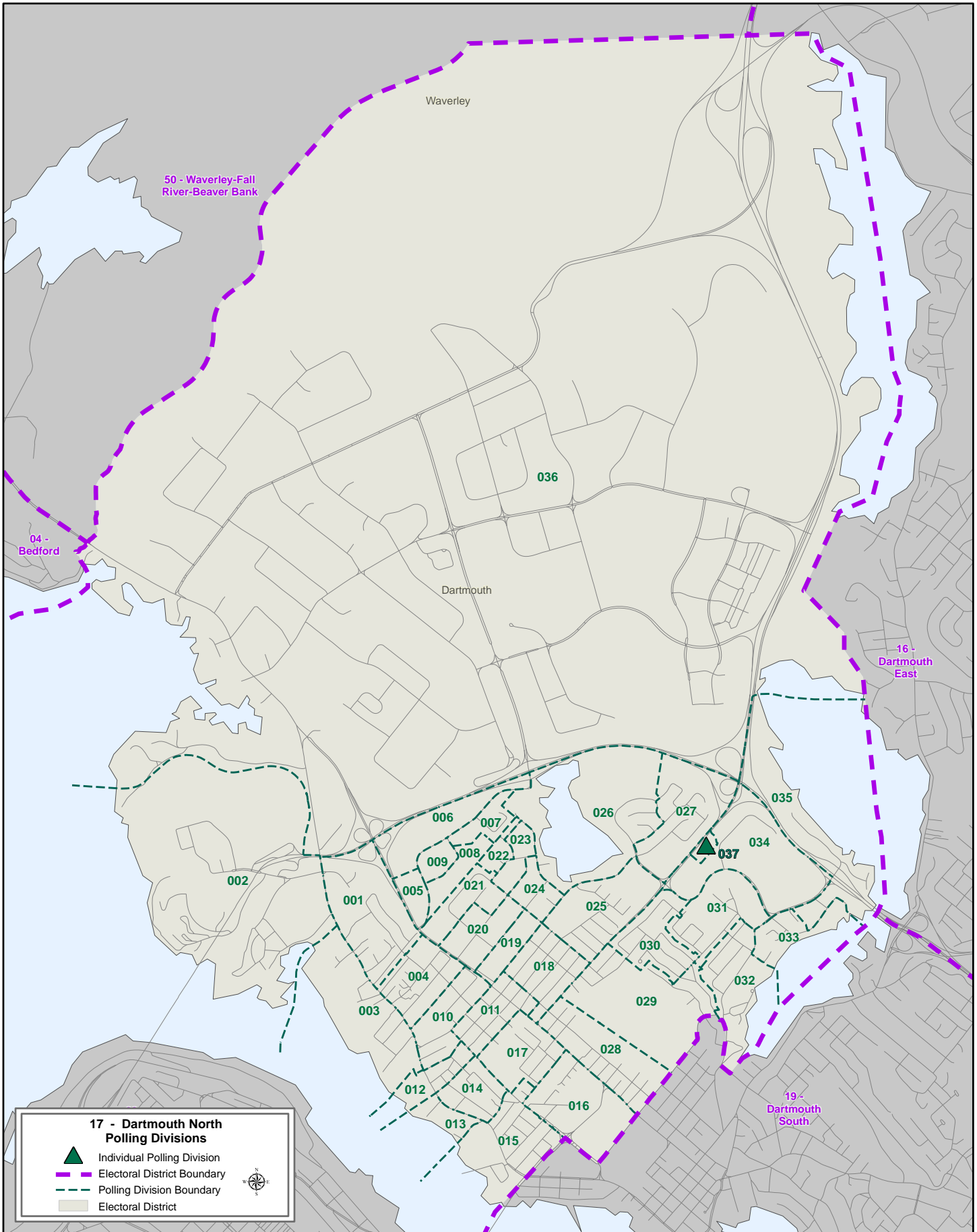

18 Preston-Dartmouth
POLL BY POLL RESULTS

Poll	Polling Location	Electors on Final List *	Total Votes **	Turnout	Aaron Alexander GPNS	Irvine Carvery PC	Keith Colwell NSLP	Shelley Fashan NSNDP	Rejected Ballots
001	Dartmouth United Pentecostal Church, Dartmouth	464	88	19.0%	3	16	37	32	0
002	Dartmouth United Pentecostal Church, Dartmouth	375	49	13.1%	4	12	17	15	1
003	Dartmouth United Pentecostal Church, Dartmouth	530	88	16.6%	7	20	29	30	2
004	Immanuel United Baptist, Lake Loon	488	202	41.4%	13	40	109	36	4
005	Immanuel United Baptist, Lake Loon	514	214	41.6%	14	50	114	34	2
006	Immanuel United Baptist, Lake Loon	518	105	20.3%	5	21	51	27	1
007	St. John's Church Hall, Westphal	496	116	23.4%	4	33	56	23	0
008	St. John's Church Hall, Westphal	537	112	20.9%	9	35	32	35	1
009	St. John's Church Hall, Westphal	472	96	20.3%	2	28	45	21	0
010	St. John's Church Hall, Westphal	508	194	38.2%	13	66	91	24	0
011	St. John's Church Hall, Westphal	483	156	32.3%	5	46	75	28	2
012	North Preston Recreation Center, North Preston	349	107	30.7%	3	13	33	58	0
013	North Preston Recreation Center, North Preston	462	114	24.7%	3	9	61	39	2
014	East Preston Recreation Center, East Preston	385	111	28.8%	2	14	54	40	1
015	East Preston Recreation Center, East Preston	369	92	24.9%	3	9	62	18	0
016	Lake Echo Recreation Center, Lake Echo	457	145	31.7%	7	34	72	30	2
017	Lake Echo Recreation Center, Lake Echo	383	141	36.8%	15	38	66	21	1
018	Lake Echo Recreation Center, Lake Echo	395	161	40.8%	11	35	83	30	2
019	Lake Echo Recreation Center, Lake Echo	301	91	30.2%	6	15	53	17	0
020	Lake Echo Recreation Center, Lake Echo	378	111	29.4%	4	18	56	32	1
021	Lake Echo Recreation Center, Lake Echo	362	158	43.6%	7	18	95	38	0
022	Lake Echo Fellowship Baptist Church, Mineville	373	152	40.8%	4	39	90	18	1
023	Lake Echo Fellowship Baptist Church, Mineville	383	171	44.6%	6	33	101	29	2
024	Foundation United Baptist Church, Porters Lake	463	185	40.0%	5	42	112	26	0
025	Foundation United Baptist Church, Porters Lake	482	179	37.1%	6	51	84	35	3
026	Foundation United Baptist Church, Porters Lake	477	143	30.0%	4	44	70	22	3
ADV1	East Preston Recreation Center, East Preston		265		8	53	148	55	1
WI	946 Highway 7 , Westphal		24		0	2	16	6	0
RO-CP	946 Highway 7 , Westphal		969		33	208	507	214	7
CP-Out/WI-Out	946 Highway 7 , Westphal		311		15	63	153	80	0
Total		11404	5,050	44.3%	221	1,105	2,572	1,113	39
				% of valid votes cast	4.4%	22.1%	51.3%	22.2%	

* Includes electors added to or revised on the official list on election day

** Total Votes includes rejected ballots

Elected: Keith Colwell (NSLP)

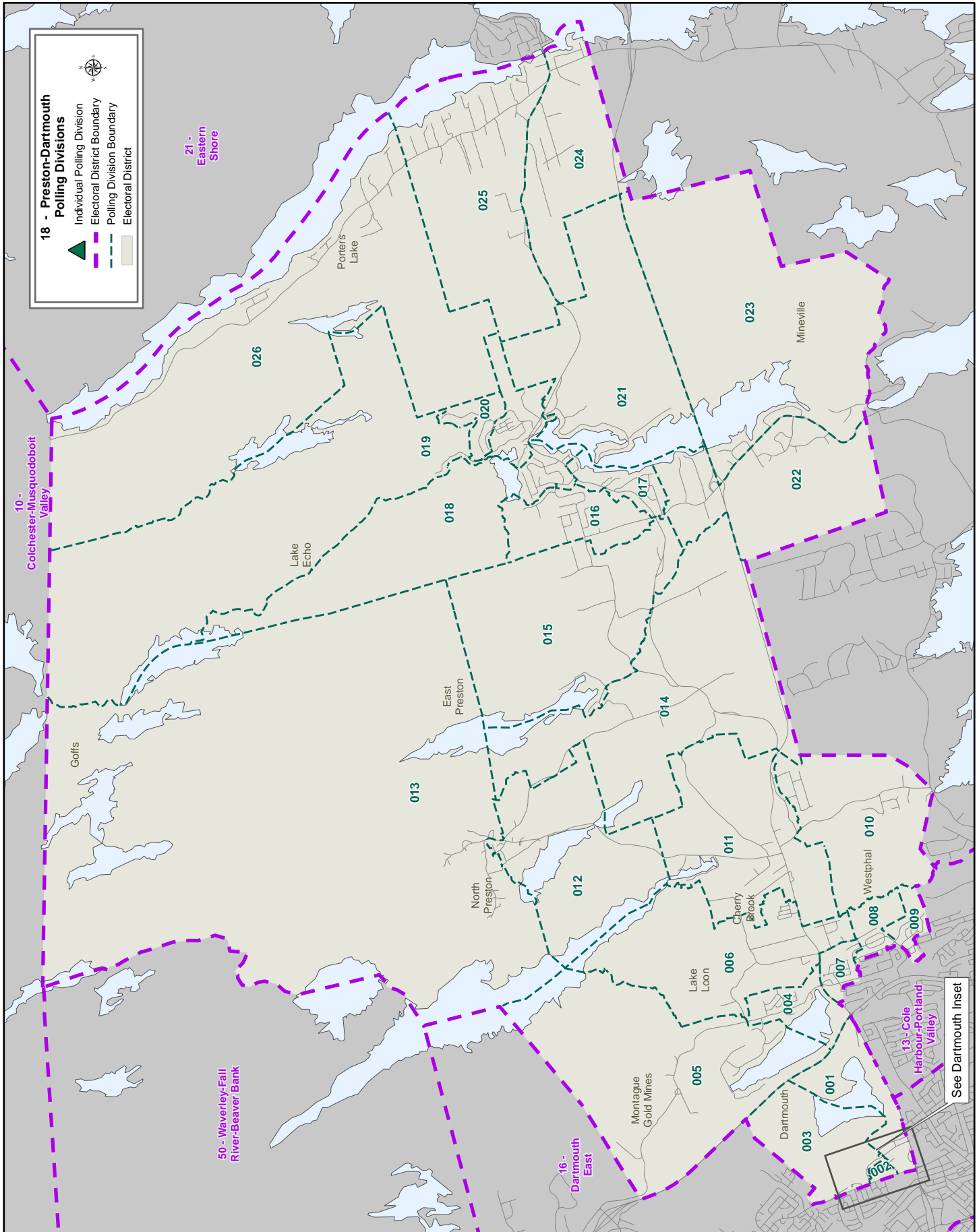

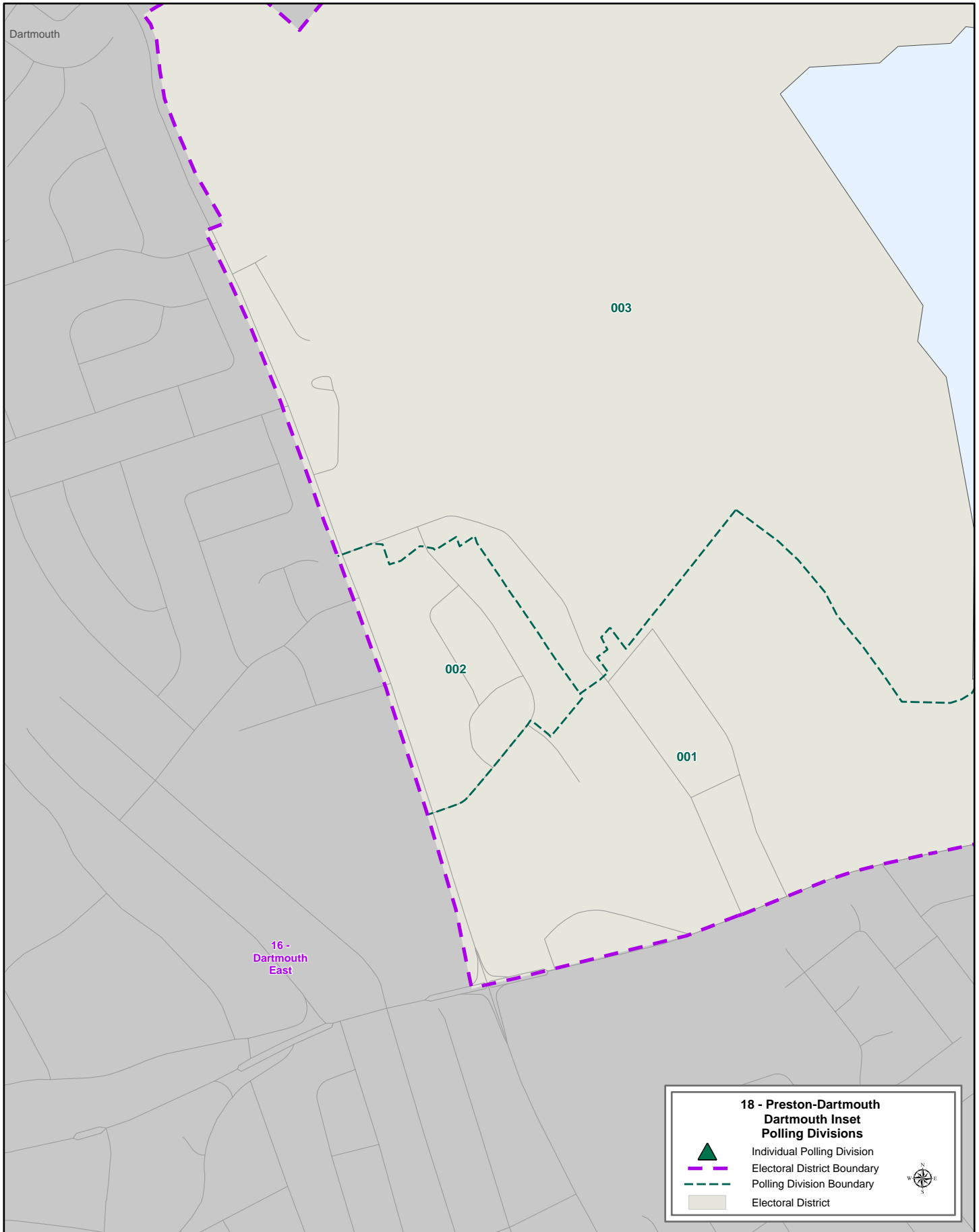

19 Dartmouth South
POLL BY POLL RESULTS

Poll	Polling Location	Electors on Official List	Total Votes	Turnout	Vishal Bhardwaj NSLP	Claudia Chender NSNDP	Jad Crnogorac PC	J.A. (Jim) Murray Atlantica	June Trenholm GPNS	Rejected Ballots
001	St Albans Anglican Church, Dartmouth	484	145	30.0%	68	37	27	3	7	3
002	St Albans Anglican Church, Dartmouth	433	134	30.9%	57	48	21	4	3	1
003	St Albans Anglican Church, Dartmouth	431	108	25.1%	52	32	17	0	7	0
004	St Albans Anglican Church, Dartmouth	473	87	18.4%	51	13	16	1	5	1
005	St Albans Anglican Church, Dartmouth	427	103	24.1%	46	28	23	3	1	2
006	St Albans Anglican Church, Dartmouth	429	80	18.6%	41	18	18	0	1	2
007	St Albans Anglican Church, Dartmouth	360	66	18.3%	36	7	19	0	3	1
008	St Albans Anglican Church, Dartmouth	401	61	15.2%	26	14	20	0	1	0
009	St Albans Anglican Church, Dartmouth	302	64	21.2%	17	14	26	0	6	1
010	Saint Clement's Parish Hall, Dartmouth	509	164	32.2%	44	81	27	1	11	0
011	Saint Clement's Parish Hall, Dartmouth	507	173	34.1%	49	72	36	4	12	0
012	Saint Clement's Parish Hall, Dartmouth	433	173	40.0%	62	54	39	0	15	3
013	Saint Clement's Parish Hall, Dartmouth	523	118	22.6%	32	49	26	3	7	1
014	South End Baptist Church, Dartmouth	384	147	38.3%	33	79	16	2	15	2
015	North Woodside Comm. Ctr, Dartmouth	381	67	17.6%	17	26	17	1	6	0
016	North Woodside Comm. Ctr, Dartmouth	411	110	26.8%	28	54	12	1	14	1
017	North Woodside Comm. Ctr, Dartmouth	401	141	35.2%	40	71	21	5	4	0
018	North Woodside Comm. Ctr, Dartmouth	416	95	22.8%	19	52	17	0	7	0
019	South End Baptist Church, Dartmouth	463	152	32.8%	52	77	12	2	9	0
020	South End Baptist Church, Dartmouth	436	158	36.2%	46	70	16	4	22	0
021	Saint Clement's Parish Hall, Dartmouth	499	143	28.7%	31	82	19	2	9	0
022	Saint Clement's Parish Hall, Dartmouth	346	54	15.6%	20	19	12	0	3	0
023	South End Baptist Church, Dartmouth	409	161	39.4%	62	67	14	3	13	2
024	North Woodside Comm. Ctr, Dartmouth	459	136	29.6%	41	66	15	3	10	1
025	Findlay Community Centre, Dartmouth	456	113	24.8%	28	62	14	2	6	1
026	The Killick , Dartmouth	300	156	52.0%	74	43	27	3	6	3
027	The Killick , Dartmouth	460	137	29.8%	52	59	16	1	9	0
028	Findlay Community Centre, Dartmouth	442	106	24.0%	34	41	10	3	18	0
029	Findlay Community Centre, Dartmouth	230	90	39.1%	23	54	7	0	6	0
030	Findlay Community Centre, Dartmouth	489	166	33.9%	36	105	8	1	16	0
031	Findlay Community Centre, Dartmouth	461	181	39.3%	62	91	18	1	9	0
032	Findlay Community Centre, Dartmouth	463	166	35.9%	47	91	11	3	13	1
033	Findlay Community Centre, Dartmouth	489	245	50.1%	75	132	18	2	17	1
034	Findlay Community Centre, Dartmouth	480	201	41.9%	48	105	30	1	15	2
035	Findlay Community Centre, Dartmouth	495	229	46.3%	71	108	24	0	24	2
036	Findlay Community Centre, Dartmouth	394	125	31.7%	32	60	17	3	9	4
037	Saint Clement's Parish Hall, Dartmouth	438	172	39.3%	91	39	24	2	12	4
038	Saint Clement's Parish Hall, Dartmouth	485	132	27.2%	49	38	29	4	10	2
039	Findlay Community Centre, Dartmouth	501	140	27.9%	52	52	20	4	11	1
040	Shannex-Harris Hall - Parkland at the Lakes, Dartmouth	254	142	55.9%	77	26	32	2	2	3
41 Mobile4	Oakwood Terrace, Dartmouth	75	29	38.7%	14	6	8	0	1	0
042,043 Mobile3	Edgemere Seniors Apartments, Dartmouth/Eastwood Manor, Dartmouth	196	91	46.4%	27	50	12	2	0	0
44,45 Mobile2	Nantucket Place, Dartmouth/Alderney Manor, Dartmouth	238	117	49.2%	32	49	26	2	4	4
46,47 Mobile1	Parkland at the Lakes, Dartmouth/Lewis Hall, Dartmouth	57	55	96.5%	22	14	11	3	4	1
ADV1	NSCC Waterfront Campus, Dartmouth		337		109	172	35	1	19	1
WI	250 Baker Dr, Dartmouth		30		8	10	9	0	3	0

19 Dartmouth South
POLL BY POLL RESULTS

Poll	Polling Location	Electors on Official List	Total Votes	Turnout	Vishal Bhardwaj NSLP	Claudia Chender NSNDP	Jad Crnogorac PC	J.A. (Jim) Murray Atlantica	June Trenholm GPNS	Rejected Ballots
WI Out-of-District	250 Baker Dr, Dartmouth		27		8	14	3	0	2	0
RO-CP	250 Baker Dr, Dartmouth		1561		753	408	337	20	35	8
CP Out-of-District	250 Baker Dr, Dartmouth		1419		554	586	186	21	64	8
Total		17720	9,007	50.8%	3,348	3,545	1,418	123	506	67
% of valid votes cast					37.4%	39.7%	15.9%	1.4%	5.7%	

* Includes electors added to or revised on the official list on election day

** Total Votes includes rejected ballots

Elected: Claudia Chender (NSNDP)

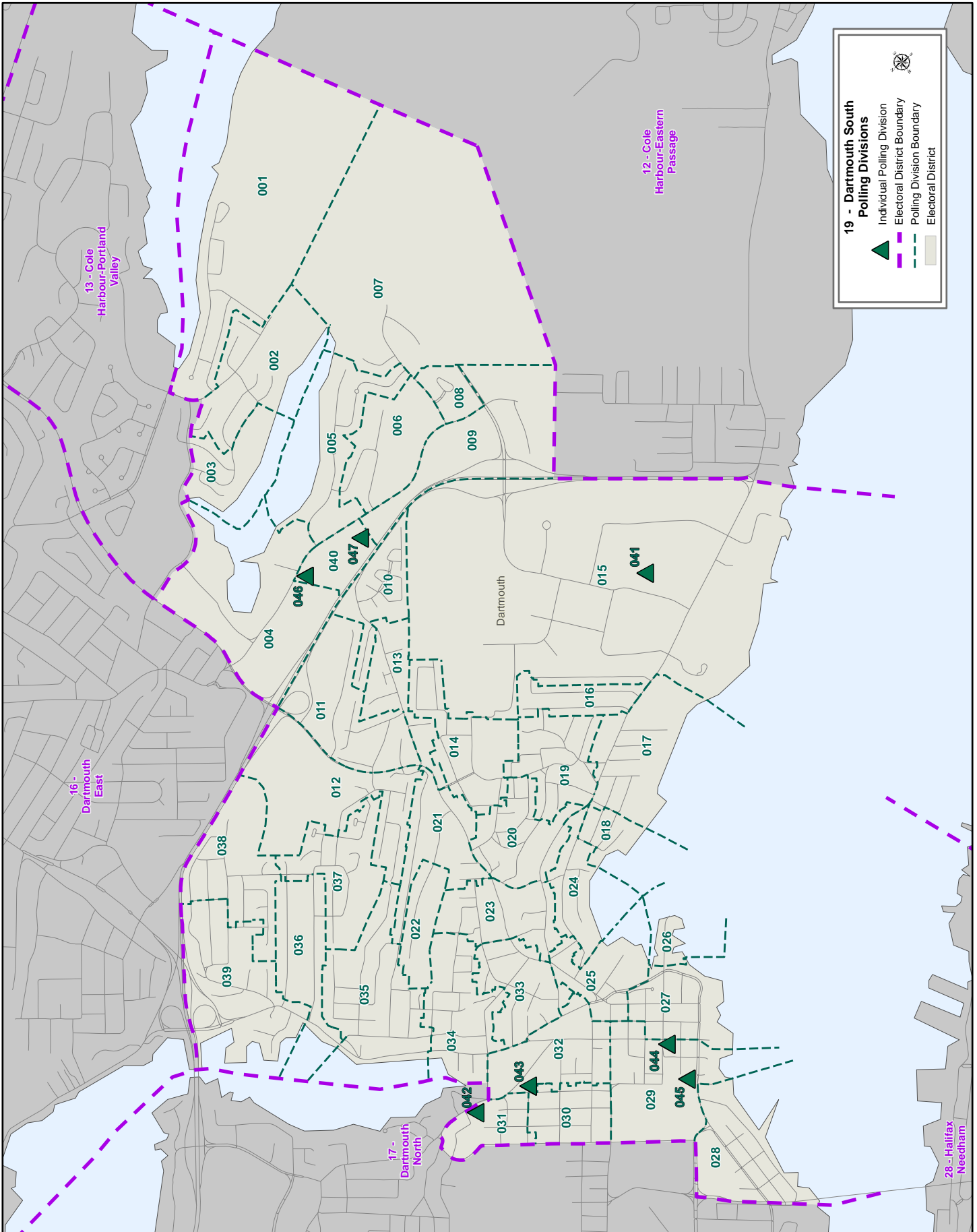

20 Guysborough-Eastern Shore-Tracadie ¹
POLL BY POLL RESULTS

Poll	Polling Location	Electors on Final List *	Total Votes **	Turnout	Lloyd Hines NSLP	Marney J. Simmons NSNDP	Rob Wolf PC	Rejected Ballots
001	Tangier & Area Volunteer Fire Dept., Tangier	372	185	49.7%	64	41	73	7
002	Mooseland Volunteer Fire Dept and Community Ctr, Mooseland	48	34	70.8%	22	4	6	2
003	Mushaboom Volunteer Fire Hall, Mushaboom	338	116	34.3%	43	27	45	1
004	Eastern Shore Wildlife Association, Sheet Harbour	499	178	35.7%	60	39	78	1
005	Eastern Shore Wildlife Association, Sheet Harbour	432	136	31.5%	47	32	57	0
006	S.R. Balcom Ctr, Port Dufferin	355	126	35.5%	50	18	55	3
007	Moser River Community Hall, Moser River	265	75	28.3%	34	18	23	0
008	Moser River Community Hall, Moser River	261	104	39.8%	52	11	40	1
009/010	Greenfield Oldster Club, Melrose	365	168	46.0%	75	13	79	1
011	St. Luke's Parish Hall, Liscomb	209	98	46.9%	38	21	38	1
012	Municipality of the District of St. Mary's, Sherbrooke	408	183	44.9%	49	40	91	3
013	Port Bickerton Community Ctr, Port Bickerton	345	163	47.2%	59	27	75	2
014	Country Harbour Community Ctr, Cross Roads Country Harbour	319	180	56.4%	90	17	72	1
015	Goshen Community Ctr, Goshen	273	171	62.6%	66	20	85	0
016	Erinville Fire Department, Salmon River Lake	99	54	54.5%	21	2	30	1
017	Royal Cdn Legion Br 81, Riverside	305	109	35.7%	65	16	27	1
018	Goldboro Interpretive Ctr, Goldboro	207	83	40.1%	21	15	46	1
019	Communities Along the Bay, Larrys River	487	239	49.1%	129	25	83	2
020	Chedabucto Fire Department, Queensport	352	158	44.9%	57	14	87	0
021	St. Agnes Parish Hall, Dover	249	145	58.2%	83	21	37	4
022	Shamrock Club, Canso	432	191	44.2%	42	50	97	2
023	Shamrock Club, Canso	407	211	51.8%	73	50	87	1
024	Royal Cdn Legion Br 81, Riverside	259	90	34.7%	44	5	41	0
025	Boylston Community Centre, Boylston	484	259	53.5%	130	19	109	1
026	7 Communities Fire Department, Hadleyville	198	115	58.1%	48	15	47	5
027	Mulgrave Fire Dept., Mulgrave	327	151	46.2%	47	32	67	5
028	Mulgrave Fire Dept., Mulgrave	320	156	48.8%	51	28	76	1
029	St. Paul's Parish Ctr, Havre Boucher	435	206	47.4%	109	28	68	1
030	St. Paul's Parish Ctr, Havre Boucher	334	162	48.5%	71	26	62	3
031	St. Paul's Parish Ctr, Havre Boucher	360	169	46.9%	66	20	83	0
032	Tracadie & District Volunteer Fire Dept., Monastery	422	199	47.2%	67	23	108	1
33,36 Mobile1	Highcrest Sherbrooke Home for Special Care, Sherbrooke/Harbour View Lodge, Sheet Harbour	58	38	65.5%	24	2	11	1
34,35 Mobile2	Milford Haven Home for Special Care, Guysborough/Canso Seaside Manor, Canso	68	32	47.1%	17	5	10	0
ADV1	Eastern Shore Wildlife Association, Sheet Harbour		259		104	47	106	2
ADV2	Havre Boucher Community Hall, Havre Boucher		150		75	12	62	1
ADV3	Municipality of the District of St. Mary's, Sherbrooke		202		99	31	71	1
CPoll1	Eastern Shore Wildlife Association, Sheet Harbour		20		14	2	3	1
CPoll2	Harbourview Fire Dept, Isaacs Harbour North		22		9	5	8	0

20 Guysborough-Eastern Shore-Tracadie ¹
POLL BY POLL RESULTS

Poll	Polling Location	Electors on Final List *	Total Votes **	Turnout	Lloyd Hines NSLP	Marney J. Simmons NSNDP	Rob Wolf PC	Rejected Ballots
CPoll3	Shamrock Club, Canso		68		19	21	28	0
CPoll4	Mulgrave Fire Dept., Mulgrave		61		27	4	29	1
WI	82 Main St, Guysborough		54		37	4	12	1
RO-CP	82 Main St, Guysborough		371		217	31	120	3
CP-Out/WI-Out	82 Main St, Guysborough		127		50	13	62	2
Total		10,292	6,018	58.5%	2,565	894	2,494	65
					% of valid votes cast			
					43.1%	15.0%	41.9%	

(1) Judicial Recount Conducted June 12th, 2017

* Includes electors added to or revised on the official list on election day

** Total Votes includes rejected ballots

Elected: Lloyd Hines (NSLP)

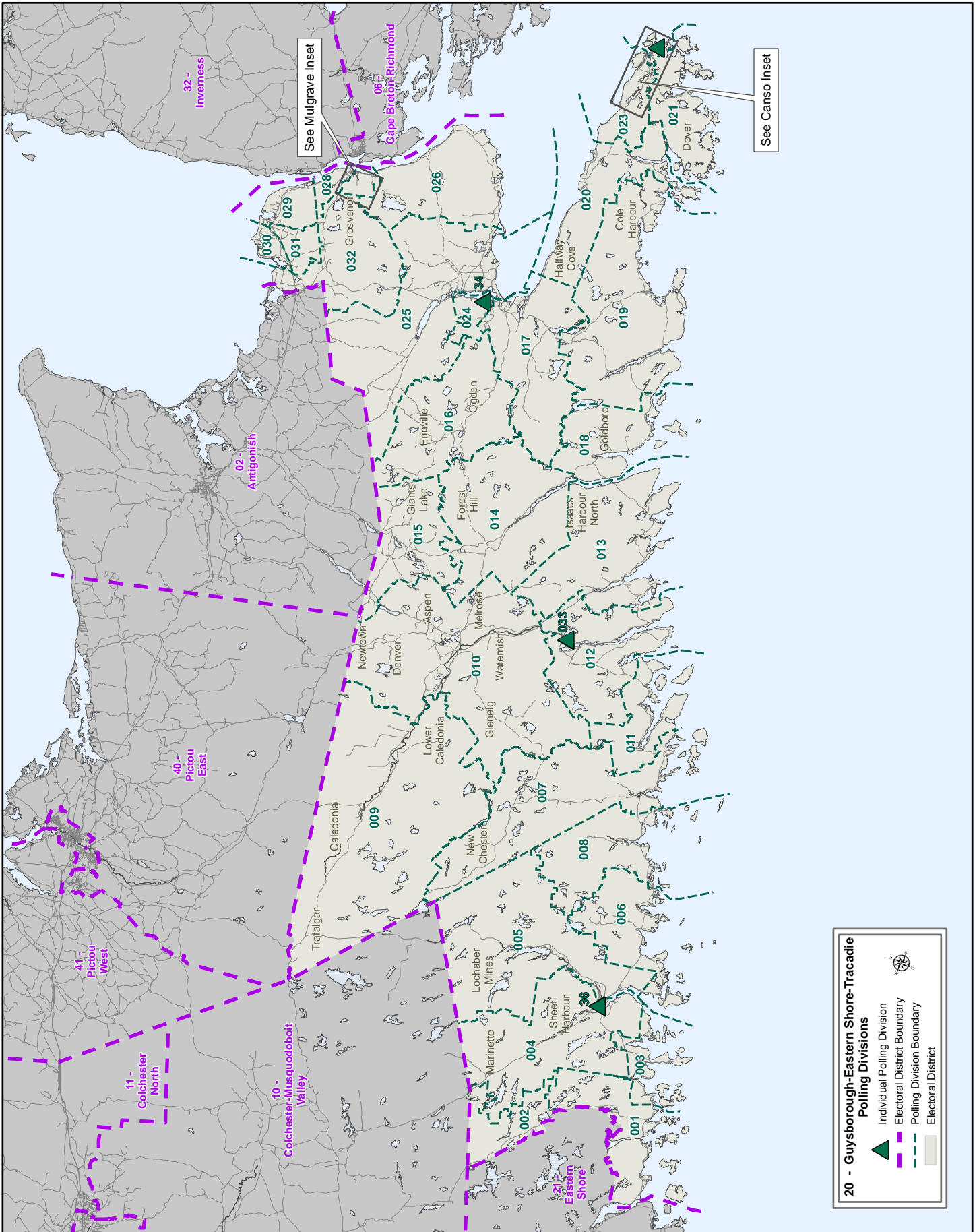

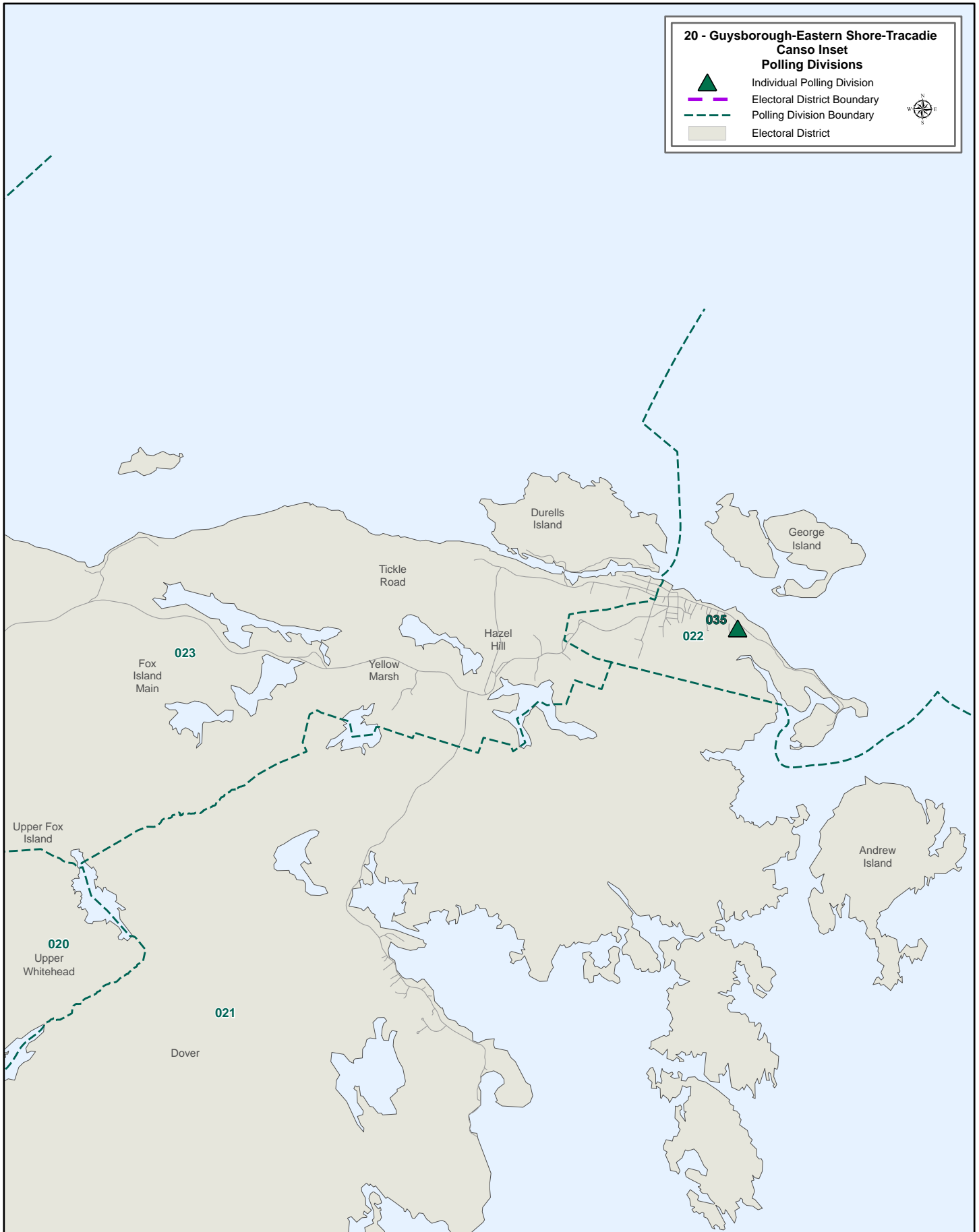

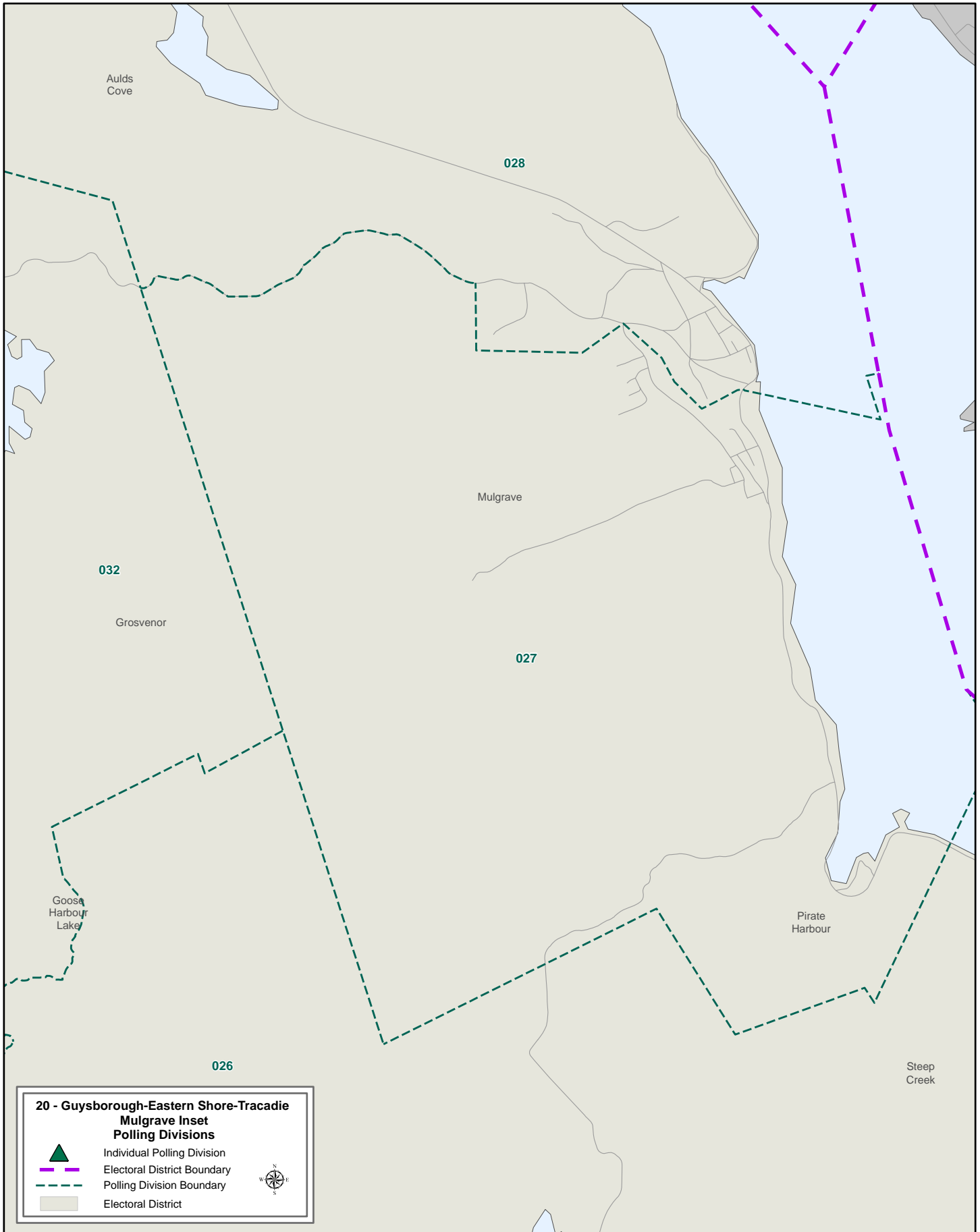

21 Eastern Shore
POLL BY POLL RESULTS

Poll	Polling Location	Electors on Final List *	Total Votes **	Turnout	Devin Ashley NSNDP	Patricia Auchnie PC	Andy Berry GPNS	Randy Carter Ind	Kevin Murphy NSLP	Rejected Ballots
001	Lawrencetown Community Center, Lawrencetown	443	170	38.4%	33	72	6	2	57	0
002	Lawrencetown Community Center, Lawrencetown	394	154	39.1%	26	61	1	2	64	0
003	Lawrencetown Community Center, Lawrencetown	423	116	27.4%	24	44	5	5	37	1
004	Lawrencetown Community Center, Lawrencetown	413	193	46.7%	46	67	15	6	57	2
005	Lawrencetown Community Center, Lawrencetown	515	193	37.5%	60	73	14	1	44	1
006	Lawrencetown Community Center, Lawrencetown	425	209	49.2%	49	67	13	5	74	1
007	Lawrencetown Community Center, Lawrencetown	514	226	44.0%	43	70	6	4	103	0
008	Lawrencetown Community Center, Lawrencetown	487	198	40.7%	46	47	5	2	98	0
009	Porters Lake Community Center, Porters Lake	491	204	41.5%	48	48	7	4	96	1
010	Porters Lake Community Center, Porters Lake	420	188	44.8%	55	37	8	2	85	1
011	Saint James Basement Hall, Seaforth	481	222	46.2%	60	60	19	9	73	1
012	Saint Anselm's Church Hall, West Chezzetcook	507	208	41.0%	58	47	6	5	90	2
013	Saint Anselm's Church Hall, West Chezzetcook	427	160	37.5%	45	44	1	3	65	2
014	Chezzetcook Fire Hall, Head of Chezzetcook	275	94	34.2%	20	35	3	1	35	0
015	Chezzetcook Fire Hall, Head of Chezzetcook	354	140	39.5%	32	33	2	2	71	0
016	Porters Lake Community Center, Porters Lake	456	211	46.3%	55	69	1	5	81	0
017	Chezzetcook Fire Hall, Head of Chezzetcook	493	153	31.0%	59	31	3	3	56	1
018	Saint Genevieve Church Hall, East Chezzetcook	450	184	40.9%	47	50	5	3	78	1
019	Saint Genevieve Church Hall, East Chezzetcook	323	146	45.2%	47	27	5	3	64	0
020	Eastern Shore Community Center, Musquodoboit Harbour	386	141	36.5%	50	42	2	3	44	0
021	Royal Cdn Legion Br 161 Eastern Marine, Gaetz Brook	478	205	42.9%	78	46	3	4	74	0
022	Eastern Shore Community Center, Musquodoboit Harbour	407	147	36.1%	51	49	8	2	37	0
023	Eastern Shore Community Center, Musquodoboit Harbour	472	149	31.6%	46	54	4	8	36	1
024	Saint James Church Hall, Head of Jeddore	440	172	39.1%	50	59	7	10	45	1
025	Ostrea Lake Fire Hall, Ostrea Lake	408	129	31.6%	37	39	4	6	43	0
026	Saint James Church Hall, Head of Jeddore	319	144	45.1%	38	48	6	6	45	1
027	Oyster Pond Fire Hall, Oyster Pond	226	92	40.7%	26	31	3	5	25	2
028	Oyster Pond Fire Hall, Oyster Pond	369	168	45.5%	38	57	3	10	59	1
029	Oyster Pond Fire Hall, Oyster Pond	374	168	44.9%	43	72	1	4	48	0
030	Ship Harbour Community Center, Ship Harbour	315	162	51.4%	38	69	3	3	49	0
31 Mobile1	The Birches, Musquodoboit Harbour	41	21	51.2%	5	4	1	1	9	1
ADV1	Saint Barnabas Anglican Church, Head of Chezzetcook		428		101	100	11	2	214	0
WI	8 Park Rd, Musquodoboit Harbour		32		10	15	1	0	6	0
RO-CP	8 Park Rd, Musquodoboit Harbour		718		206	202	27	10	273	0
CP-Out/WI-Out	8 Park Rd, Musquodoboit Harbour		478		110	155	12	8	192	1
Total		12,526	6,723	53.7%	1,780	2,024	221	149	2,527	22
				% of valid votes cast	26.6%	30.2%	3.3%	2.2%	37.7%	

* Includes electors added to or revised on the official list on election day

** Total Votes includes rejected ballots

Elected: Kevin Murphy (NSLP)

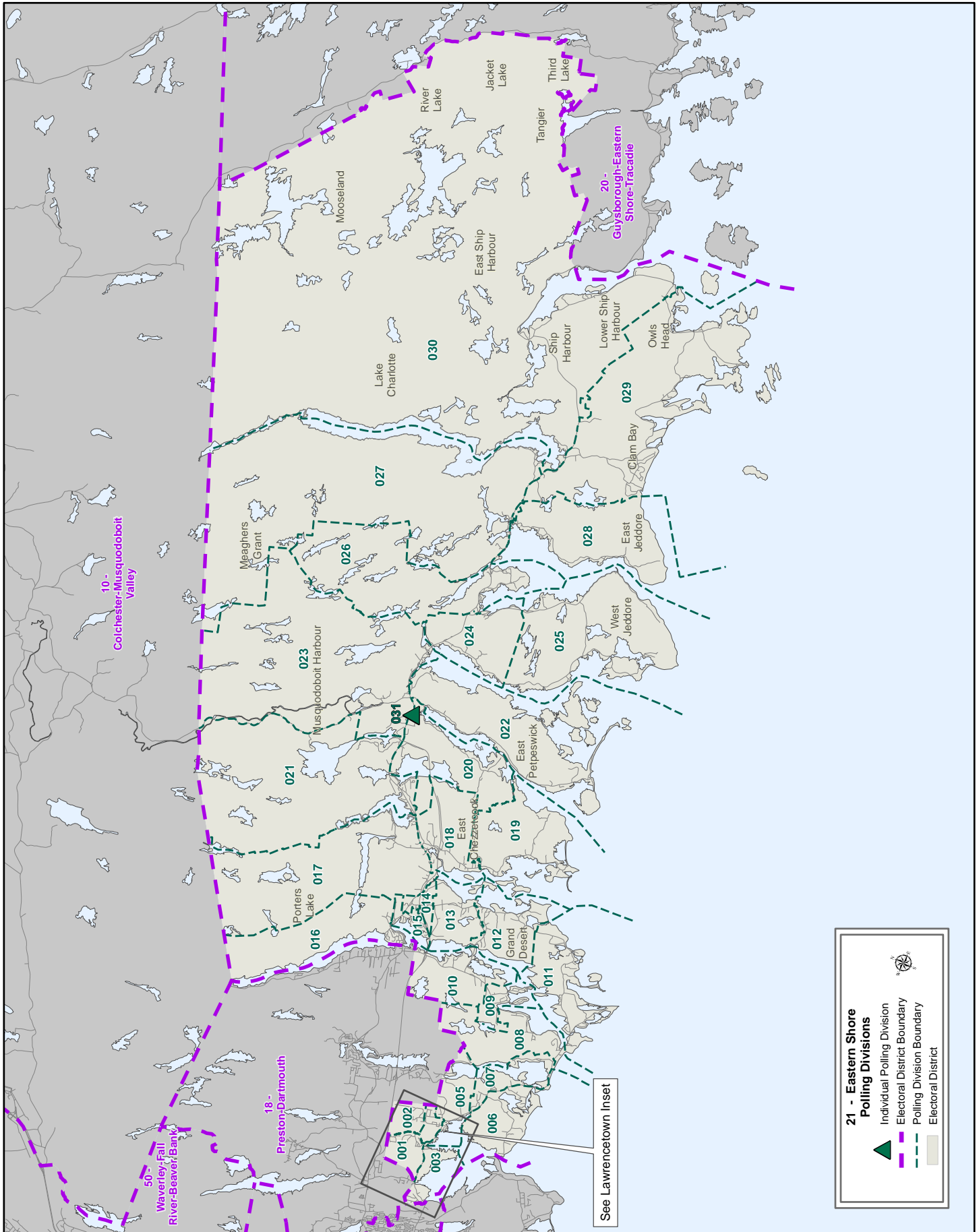

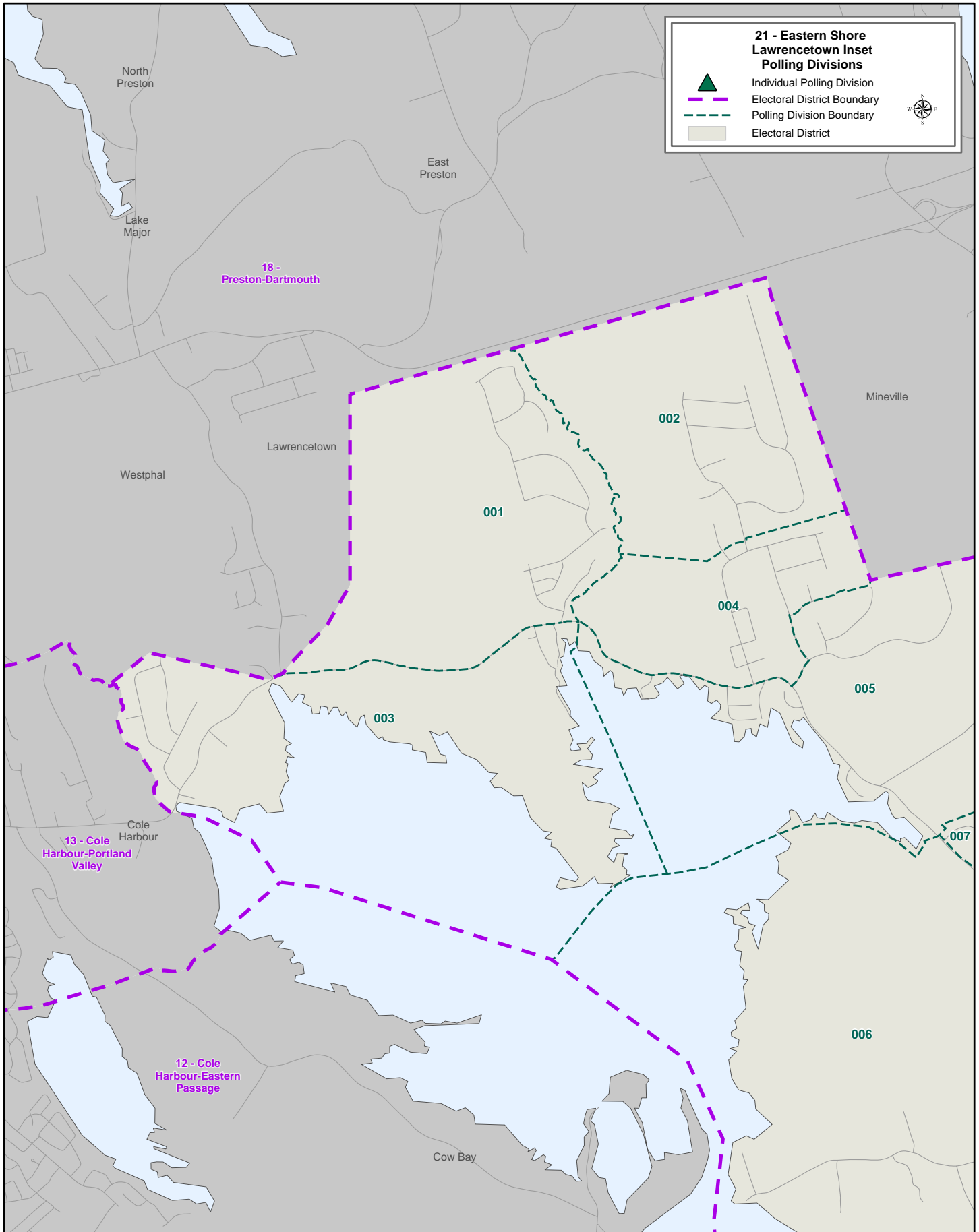

22-Fairview-Clayton Park
POLL BY POLL RESULTS

Poll	Polling Location	Electors on Final List *	Total Votes **	Turnout	Patricia Arab NSLP	Paul Beasant PC	Charlene Boyce GPNS	Joanne Hussey NSNDP	Rejected Ballots
001	Trinity Anglican Church Hall, Halifax	270	74	27.4%	32	30	1	11	0
002	Trinity Anglican Church Hall, Halifax	297	102	34.3%	47	28	3	24	0
003	Trinity Anglican Church Hall, Halifax	426	124	29.1%	50	38	5	31	0
004	Trinity Anglican Church Hall, Halifax	333	116	34.8%	45	44	7	20	0
005	Trinity Anglican Church Hall, Halifax	494	145	29.4%	37	59	14	35	0
006	Trinity Anglican Church Hall, Halifax	336	84	25.0%	28	27	4	24	1
007	Trinity Anglican Church Hall, Halifax	463	104	22.5%	28	39	8	29	0
008	Free Masons Hall, Halifax	325	77	23.7%	34	19	0	24	0
009	Free Masons Hall, Halifax	347	116	33.4%	39	32	7	38	0
010	Free Masons Hall, Halifax	507	211	41.6%	70	49	14	77	1
011	Calvary Tabernacle, Halifax	405	145	35.8%	55	42	7	41	0
012	Calvary Tabernacle, Halifax	393	193	49.1%	96	52	5	40	0
013	Calvary Tabernacle, Halifax	451	142	31.5%	54	46	10	32	0
014	Calvary Tabernacle, Halifax	390	146	37.4%	61	37	9	39	0
015	Free Masons Hall, Halifax	440	118	26.8%	53	21	6	37	1
016	Royal Cnd Legion Br 142 Fairview Halifax, Halifax	357	135	37.8%	46	36	9	44	0
017/046	Royal Cnd Legion Br 142 Fairview Halifax, Halifax	439	99	22.6%	25	14	10	47	3
018	Royal Cnd Legion Br 142 Fairview Halifax, Halifax	489	67	13.7%	20	19	6	21	1
019/045	Royal Cnd Legion Br 142 Fairview Halifax, Halifax	514	96	18.7%	37	17	6	35	1
020	Royal Cnd Legion Br 142 Fairview Halifax, Halifax	447	61	13.6%	27	4	7	22	1
021	Royal Cnd Legion Br 142 Fairview Halifax, Halifax	375	114	30.4%	29	25	6	53	1
022	Royal Cnd Legion Br 142 Fairview Halifax, Halifax	234	72	30.8%	18	20	2	32	0
023	Calvary Tabernacle, Halifax	412	101	24.5%	19	26	11	45	0
024	St. Andrews Recreation Center, Halifax	342	66	19.3%	18	8	5	35	0
025	St. Andrews Recreation Center, Halifax	327	69	21.1%	24	17	8	19	1
026	St. Andrews Recreation Center, Halifax	347	77	22.2%	23	11	9	34	0
027	St. Andrews Recreation Center, Halifax	358	99	27.7%	40	14	2	42	1
028	St. Andrews Recreation Center, Halifax	335	107	31.9%	36	16	6	47	2
029	St. Andrews Recreation Center, Halifax	370	129	34.9%	38	28	6	55	2
030	Clayton Park Jr. High School, Halifax	125	26	20.8%	13	7	1	5	0
031	Clayton Park Jr. High School, Halifax	354	78	22.0%	41	20	4	13	0
032	Clayton Park Jr. High School, Halifax	443	106	23.9%	40	31	2	33	0
033	Clayton Park Jr. High School, Halifax	465	156	33.5%	83	32	8	33	0
034	Seton Hall , Halifax	510	178	34.9%	82	38	8	49	1
035	Clayton Park Jr. High School, Halifax	470	138	29.4%	63	26	5	44	0
036	Clayton Park Jr. High School, Halifax	519	191	36.8%	64	51	7	67	2
037	Clayton Park Jr. High School, Halifax	500	189	37.8%	75	58	9	46	1
038	Clayton Park Jr. High School, Halifax	459	90	19.6%	26	39	4	21	0
039	Free Masons Hall, Halifax	475	132	27.8%	58	25	9	40	0
040	Clayton Park Jr. High School, Halifax	486	75	15.4%	21	14	6	34	0
041	Free Masons Hall, Halifax	462	66	14.3%	18	15	6	27	0

22-Fairview-Clayton Park
POLL BY POLL RESULTS

Poll	Polling Location	Electors on Final List *	Total Votes **	Turnout	Patricia Arab NSLP	Paul Beasant PC	Charlene Boyce GPNS	Joanne Hussey NSNDP	Rejected Ballots
042	Clayton Park Jr. High School, Halifax	478	86	18.0%	28	27	2	28	1
043	Clayton Park Jr. High School, Halifax	437	157	35.9%	61	51	12	33	0
47,44 Mobile1	Mount Saint Vincent - Caritas Residence, Halifax/Maplestone Enhanced Care, Halifax	160	72	45.0%	46	14	2	10	0
WI	7071 Bayers Rd, Halifax		46		18	11	3	14	0
WI Out-of-District	7071 Bayers Rd, Halifax		42		14	7	3	18	0
RO-CP	7071 Bayers Rd, Halifax		1049		412	232	41	358	6
CP Out-of-District	7071 Bayers Rd, Halifax		1299		633	323	51	284	8
Total		17,566	7,365	41.9%	2,925	1,839	376	2,190	35
					% of valid votes cast				
					39.9%	25.1%	5.1%	29.9%	

* Includes electors added to or revised on the official list on election day

** Total Votes includes rejected ballots

Elected: Patricia Arab (NSLP)

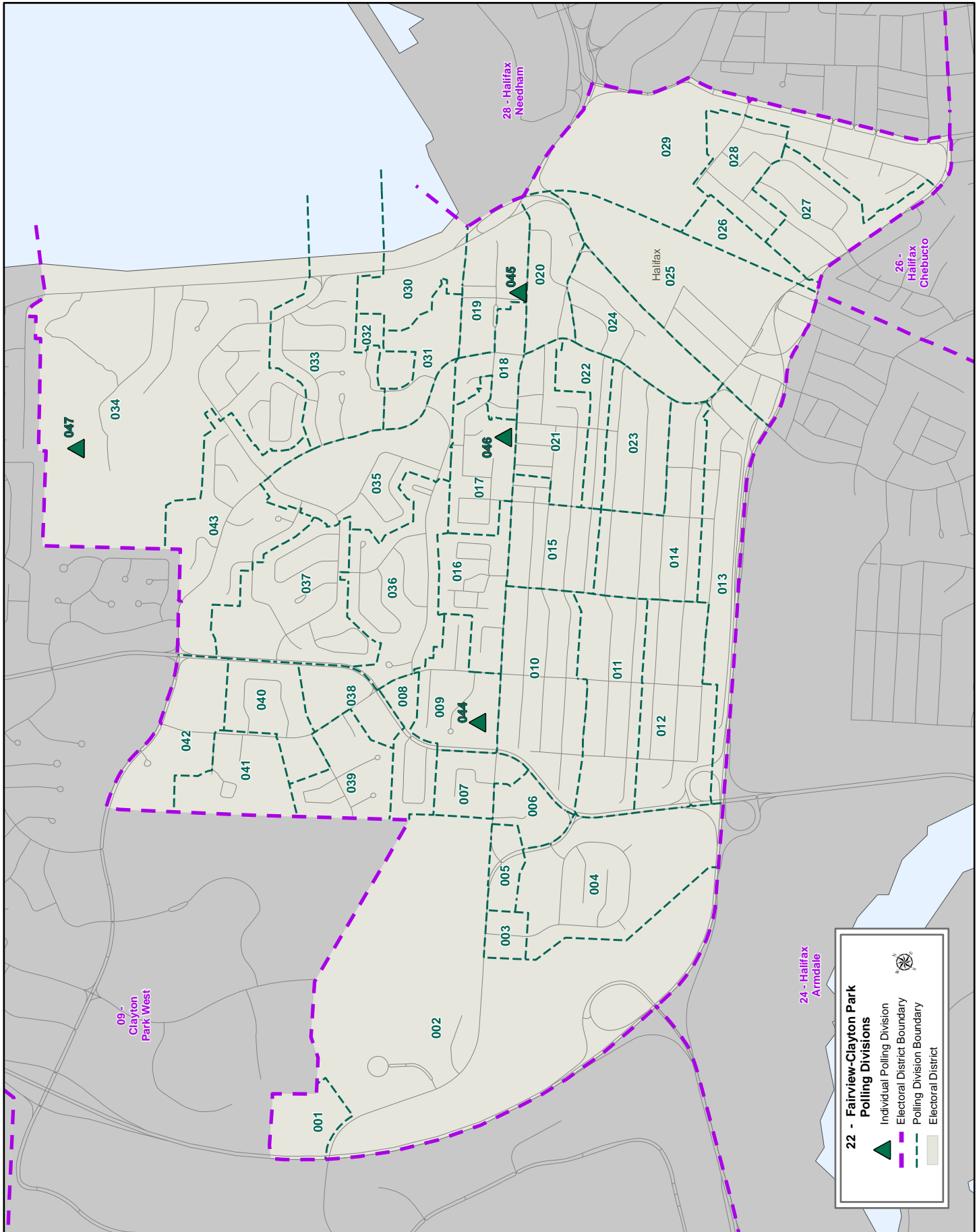

23 Glace Bay
POLL BY POLL RESULTS

Poll	Polling Location	Electors on Final List *	Total Votes **	Turnout	Lois MacDougall NSNDP	Geoff MacLellan NSLP	Steven James MacNeil Atlantica	John White PC	Rejected Ballots
001	St. Paul's Church Hall , Glace Bay	460	197	42.8%	17	83	5	90	2
002	St. Paul's Church Hall , Glace Bay	375	136	36.3%	11	58	1	65	1
003	Holy Cross Parish Hall , Glace Bay	507	168	33.1%	16	66	1	85	0
004	Holy Cross Parish Hall , Glace Bay	357	162	45.4%	8	63	4	85	2
005	Holy Cross Parish Hall , Glace Bay	454	212	46.7%	21	94	6	89	2
006	Holy Cross Parish Hall , Glace Bay	345	145	42.0%	19	60	3	62	1
007	Royal Cdn Legion Br 3, Glace Bay	422	137	32.5%	16	59	5	56	1
008	Holy Cross Parish Hall , Glace Bay	422	136	32.2%	19	57	3	56	1
009	St. Paul's Church Hall , Glace Bay	385	149	38.7%	6	71	6	66	0
010	Royal Cdn Legion Br 3, Glace Bay	484	170	35.1%	19	65	2	83	1
011	St. Paul's Church Hall , Glace Bay	315	115	36.5%	14	46	2	52	1
012	St. Paul's Church Hall , Glace Bay	309	110	35.6%	19	40	3	48	0
013	Glace Bay Fire Hall, Glace Bay	455	191	42.0%	17	82	7	82	3
014	Glace Bay Fire Hall, Glace Bay	474	178	37.6%	15	84	2	76	1
015	Royal Cdn Legion Br 3, Glace Bay	361	125	34.6%	13	65	2	45	0
016	Royal Cdn Legion Br 3, Glace Bay	326	92	28.2%	7	46	0	39	0
017	St. Leo's Roman Catholic Church, Glace Bay	399	98	24.6%	12	37	3	44	2
018	St. Leo's Roman Catholic Church, Glace Bay	357	125	35.0%	9	57	3	54	2
019	Ring 73, Glace Bay	385	143	37.1%	12	82	0	47	2
020	Ring 73, Glace Bay	489	240	49.1%	29	102	2	106	1
021	Ring 73, Glace Bay	446	198	44.4%	10	97	4	82	5
022	Bridgeport School, Glace Bay	392	163	41.6%	6	77	5	72	3
023	St. Leo's Roman Catholic Church, Glace Bay	435	151	34.7%	17	85	2	46	1
024	Glace Bay Fire Hall, Glace Bay	413	130	31.5%	17	63	2	47	1
025	Glace Bay Fire Hall, Glace Bay	305	98	32.1%	12	47	2	37	0
026	Glace Bay Fire Hall, Glace Bay	353	122	34.6%	12	56	4	49	1
027	St. Leo's Roman Catholic Church, Glace Bay	279	116	41.6%	13	67	2	34	0
028	Bridgeport School, Glace Bay	401	165	41.1%	17	70	2	75	1
029	Bridgeport School, Glace Bay	284	111	39.1%	15	41	2	52	1
030	Bridgeport School, Glace Bay	296	161	54.4%	21	57	3	79	1
031	Bridgeport School, Glace Bay	349	143	41.0%	19	53	0	68	3
032	Ring 73, Glace Bay	266	104	39.1%	5	50	3	44	2
33,34 Mobile1/35, 36 Mobile2	Victoria Haven Nursing Home, Glace Bay/Seaview Manor Home for Special Care, Glace Bay/Glace Bay Healthcare Facility, Glace Bay/Taigh Na Mara , Glace Bay	210	73	34.8%	17	28	6	17	5
WI	633 Main St, Glace Bay		192		28	113	2	39	10
WI Out-of-District	633 Main St, Glace Bay		15		6	5	1	3	0
RO-CP	633 Main St, Glace Bay		2010		175	1006	30	788	11
CP Out-of-District	633 Main St, Glace Bay		202		29	85	7	76	5
Total		12,510	7,183	57.4%	718	3,317	137	2,938	73
					% of valid votes cast	10.1%	46.7%	1.9%	41.3%

* Includes electors added to or revised on the official list on election day

** Total Votes includes rejected ballots

Elected: Geoff MacLellan (NSLP)

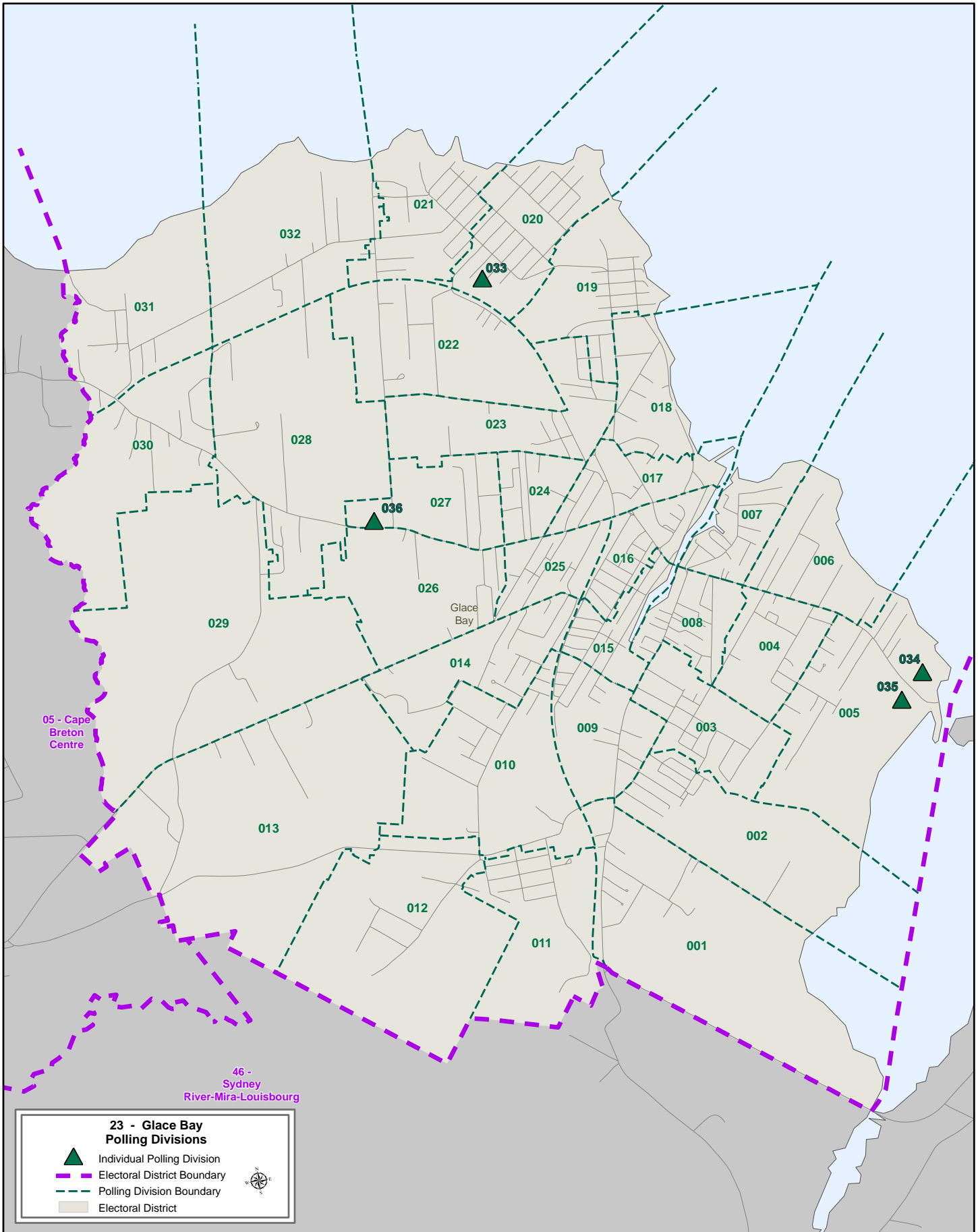

24 Halifax Armdale
POLL BY POLL RESULTS

Poll	Polling Location	Electors on Final List *	Total Votes **	Turnout	Lena Diab NSLP	Sylvia Gillard PC	Michael (Mike) F. McLeod Atlantica	Marc-André Tremblay GPNS	David Wheeler NSNDP	Rejected Ballots
001	Cowie Hill Lodge, Halifax	379	93	24.5%	26	19	1	6	40	1
002	Halifax Water Commission, Halifax	447	97	21.7%	26	19	1	2	49	0
003	Cowie Hill Lodge, Halifax	406	116	28.6%	35	27	2	6	46	0
004	Cowie Hill Lodge, Halifax	346	81	23.4%	27	11	0	4	38	1
005	St John The Baptist Church, Halifax	424	173	40.8%	70	30	3	10	59	1
006	St John The Baptist Church, Halifax	390	191	49.0%	96	39	0	5	51	0
007	St John The Baptist Church, Halifax	414	182	44.0%	68	44	3	4	63	0
008	St John The Baptist Church, Halifax	353	114	32.3%	44	17	3	7	43	0
009	St John The Baptist Church, Halifax	415	181	43.6%	74	33	1	13	60	0
010	Best Western Chocolate Lake Hotel, Halifax	410	96	23.4%	36	8	5	5	42	0
011	Halifax Water Commission, Halifax	374	137	36.6%	43	20	1	4	69	0
012	Halifax Water Commission, Halifax	377	113	30.0%	27	15	10	12	49	0
013	Halifax Water Commission, Halifax	412	125	30.3%	39	28	4	2	51	1
014	Halifax Water Commission, Halifax	498	142	28.5%	41	40	0	2	58	1
015	Halifax Water Commission, Halifax	559	127	22.7%	62	33	0	3	29	0
016	Best Western Chocolate Lake Hotel, Halifax	460	129	28.0%	55	19	0	8	47	0
017	Best Western Chocolate Lake Hotel, Halifax	359	142	39.6%	44	13	2	12	71	0
018	Best Western Chocolate Lake Hotel, Halifax	412	165	40.0%	75	30	1	8	51	0
019	St John The Baptist Church, Halifax	361	148	41.0%	66	39	1	7	35	0
020	St James Anglican Church, Halifax	457	138	30.2%	77	23	1	2	35	0
021	Best Western Chocolate Lake Hotel, Halifax	353	122	34.6%	32	30	2	6	52	0
022	Best Western Chocolate Lake Hotel, Halifax	234	75	32.1%	25	14	1	5	30	0
023	St James Anglican Church, Halifax	396	139	35.1%	70	50	2	5	12	0
024	St James Anglican Church, Halifax	365	148	40.5%	79	41	0	5	23	0
025	St James Anglican Church, Halifax	410	166	40.5%	74	31	3	2	55	1
026	St James Anglican Church, Halifax	497	197	39.6%	118	30	2	7	39	1
027	Bethany United Church Hall, Halifax	296	123	41.6%	66	22	1	7	26	1
028	Bethany United Church Hall, Halifax	342	65	19.0%	22	11	0	2	29	1
029	Bethany United Church Hall, Halifax	251	51	20.3%	13	16	0	5	17	0
030	Bethany United Church Hall, Halifax	271	101	37.3%	46	14	2	4	34	1
031	Bethany United Church Hall, Halifax	307	108	35.2%	49	12	1	7	38	1
32,35 Mobile1	Melville Gardens Residential Care Ctr, Halifax/Arborstone Enhanced Care, Halifax	277	88	31.8%	35	21	4	4	21	3
33,34 Mobile2	Melville Lodge Long Term Care Ctr, Halifax/Melville Heights Retirement Living, Halifax	215	105	48.8%	48	35	3	3	14	2
ADV1	Halifax Water Commission, Halifax		797		388	133	6	15	255	0
WI	7105 Chebucto Rd, Halifax		48		33	5	0	0	10	0
WI Out-of-District	7105 Chebucto Rd, Halifax		23		9	3	0	0	11	0
RO-CP	7105 Chebucto Rd, Halifax		951		492	142	12	32	269	4
CP Out-of-District	7105 Chebucto Rd, Halifax		670		332	136	7	15	177	3
	Total	12,467	6,667	53.5%	2,962	1,253	85	246	2,098	23
				% of valid votes cast	44.6%	18.9%	1.3%	3.7%	31.6%	

* Includes electors added to or revised on the official list on election day

** Total Votes includes rejected ballots

Elected: Lena Diab (NSLP)

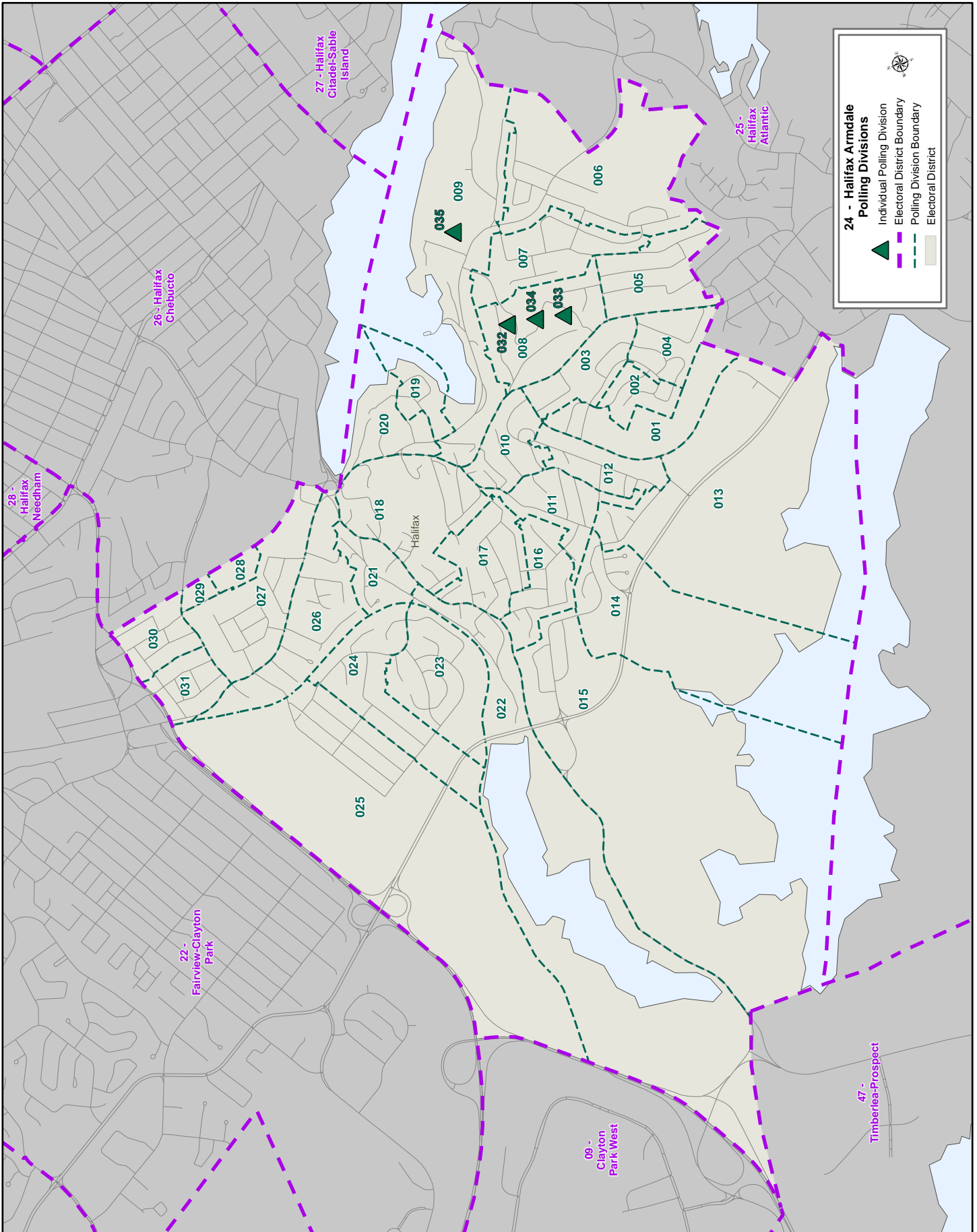

25 Halifax Atlantic
POLL BY POLL RESULTS

Poll	Polling Location	Electors on Final List *	Total Votes **	Turnout	Chelsey Carter GPNS	Bruce Holland PC	Trish Keeping NSNDP	Brendan Maguire NSLP	Rejected Ballots
001	Golden Age Centre, Halifax	396	94	23.7%	3	17	29	45	0
002	Golden Age Centre, Halifax	459	177	38.6%	11	36	67	63	0
003	City Church, Halifax	408	106	26.0%	13	20	25	47	1
004	Cunard Junior High School, Halifax	452	196	43.4%	10	34	41	110	1
005	Cunard Junior High School, Halifax	399	189	47.4%	16	28	38	107	0
006	Cunard Junior High School, Halifax	431	199	46.2%	18	30	48	102	1
007	Cunard Junior High School, Halifax	442	190	43.0%	15	44	50	80	1
008	Spryfield Lions Rink and Rec. Ctr, Halifax	400	135	33.8%	3	21	50	61	0
009	City Church, Halifax	464	95	20.5%	1	16	30	47	1
010	Captain William Spry Community Center, Halifax	549	129	23.5%	10	26	38	54	1
011	St. Paul's United Church Hall, Halifax	443	96	21.7%	8	17	26	45	0
012	St. Paul's United Church Hall, Halifax	269	85	31.6%	4	8	16	56	1
013	St. Paul's United Church Hall, Halifax	474	170	35.9%	4	33	36	96	1
014	St. Paul's United Church Hall, Halifax	343	134	39.1%	9	17	41	67	0
015	Spryfield Lions Rink and Rec. Ctr, Halifax	371	71	19.1%	6	9	19	37	0
016	Captain William Spry Community Center, Halifax	363	90	24.8%	10	20	22	38	0
017	Spryfield Lions Rink and Rec. Ctr, Halifax	548	136	24.8%	9	23	37	66	1
018	J. L. Ilsley High School, Halifax	441	93	21.1%	2	19	24	48	0
019	J. L. Ilsley High School, Halifax	427	59	13.8%	1	7	22	29	0
020	J. L. Ilsley High School, Halifax	285	88	30.9%	2	12	27	47	0
021	Spryfield Lions Rink and Rec. Ctr, Halifax	374	117	31.3%	4	16	17	80	0
022	Spryfield Lions Rink and Rec. Ctr, Halifax	486	79	16.3%	2	2	25	50	0
023	Spryfield Lions Rink and Rec. Ctr, Halifax	277	88	31.8%	5	16	17	49	1
024	St. Paul's United Church Hall, Halifax	379	142	37.5%	7	19	33	83	0
025	Harrietsfield Williamswood Community Centre, Harrietsfield	367	141	38.4%	6	36	25	74	0
026	Harrietsfield Williamswood Community Centre, Harrietsfield	364	110	30.2%	3	26	27	54	0
027	Harrietsfield Williamswood Community Centre, Harrietsfield	350	157	44.9%	2	37	32	85	1
028	Harrietsfield Williamswood Community Centre, Harrietsfield	315	131	41.6%	3	38	18	72	0
029	St. James United Church Hall, Sambro	473	176	37.2%	10	31	27	107	1
030	St. James United Church Hall, Sambro	505	223	44.2%	15	28	51	128	1
031	St. James United Church Hall, Sambro	494	227	46.0%	9	29	45	143	1
032	Ketch Harbour and Area Community Ctr, Duncans Cove	352	192	54.5%	20	15	44	113	0
033	Ketch Harbour and Area Community Ctr, Duncans Cove	383	161	42.0%	4	20	39	98	0
034	St. Paul's RC Church Hall, Herring Cove	519	235	45.3%	20	37	43	133	2
035	St. Paul's RC Church Hall, Herring Cove	417	197	47.2%	7	37	38	115	0
036	St. Paul's RC Church Hall, Herring Cove	359	174	48.5%	16	25	34	97	2
037	St. Paul's RC Church Hall, Herring Cove	414	164	39.6%	4	27	29	103	1
38,39 Mobile1	Margaret Latter Manor, Herring Cove/Captain William Spry Manor, Halifax	58	31	53.4%	1	1	6	23	0
WI Out-of-District	14 St Michaels Ave, Halifax		37		1	5	13	18	0
RO-CP/WI-In	14 St Michaels Ave, Halifax		2040		45	354	417	1219	5

25 Halifax Atlantic
POLL BY POLL RESULTS

Poll	Polling Location	Electors on Final List *	Total Votes **	Turnout	Chelsey Carter GPNS	Bruce Holland PC	Trish Keeping NSNDP	Brendan Maguire NSLP	Rejected Ballots
CP Out-of-District	14 St Michaels Ave, Halifax		275		18	64	62	130	1
Total		15,250	7,629		357	1,300	1,728	4,219	25
					% of valid votes cast				
					4.7%	17.1%	22.7%	55.5%	

* Includes electors added to or revised on the official list on election day

** Total Votes includes rejected ballots

Elected: Brendan Maguire (NSLP)

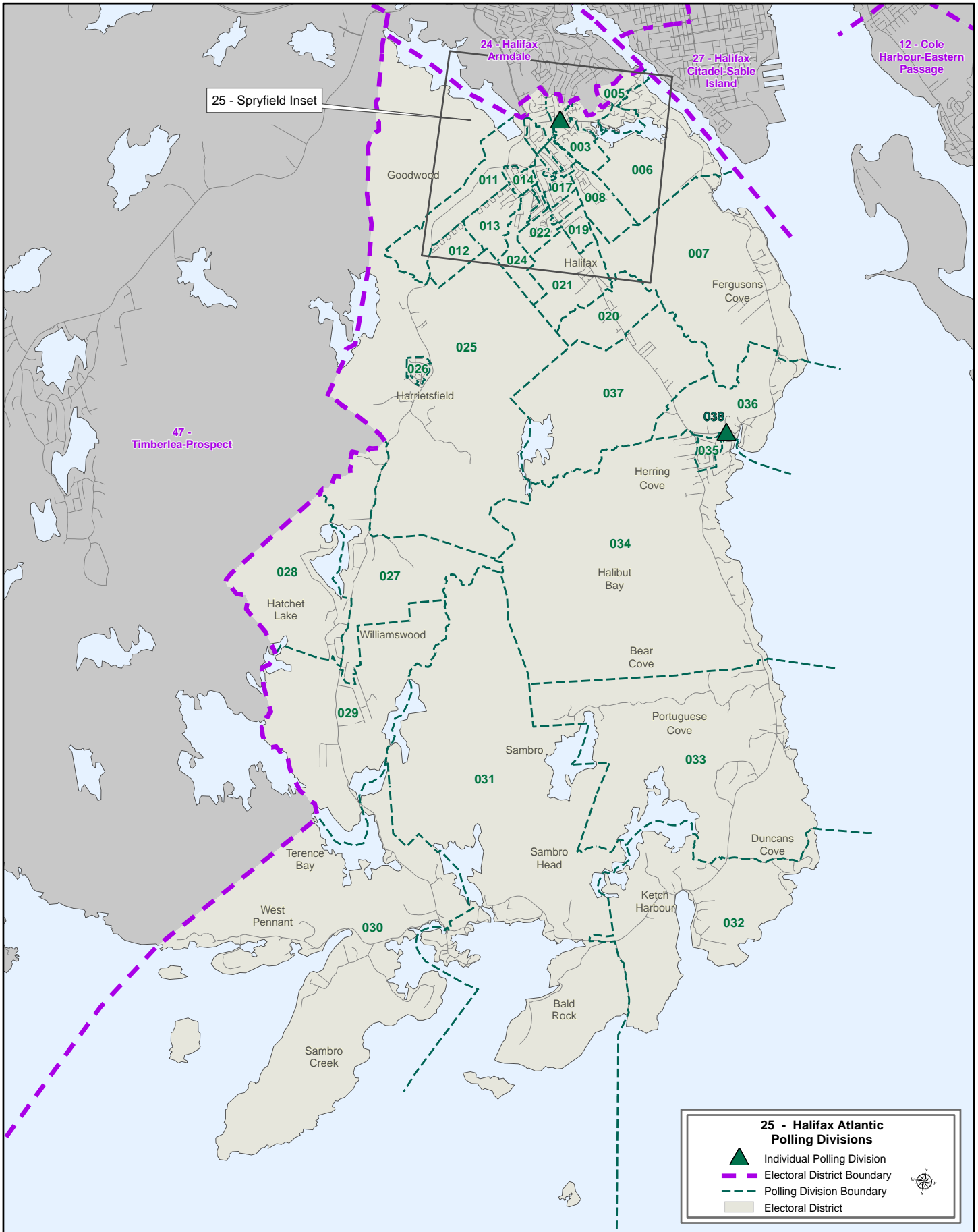

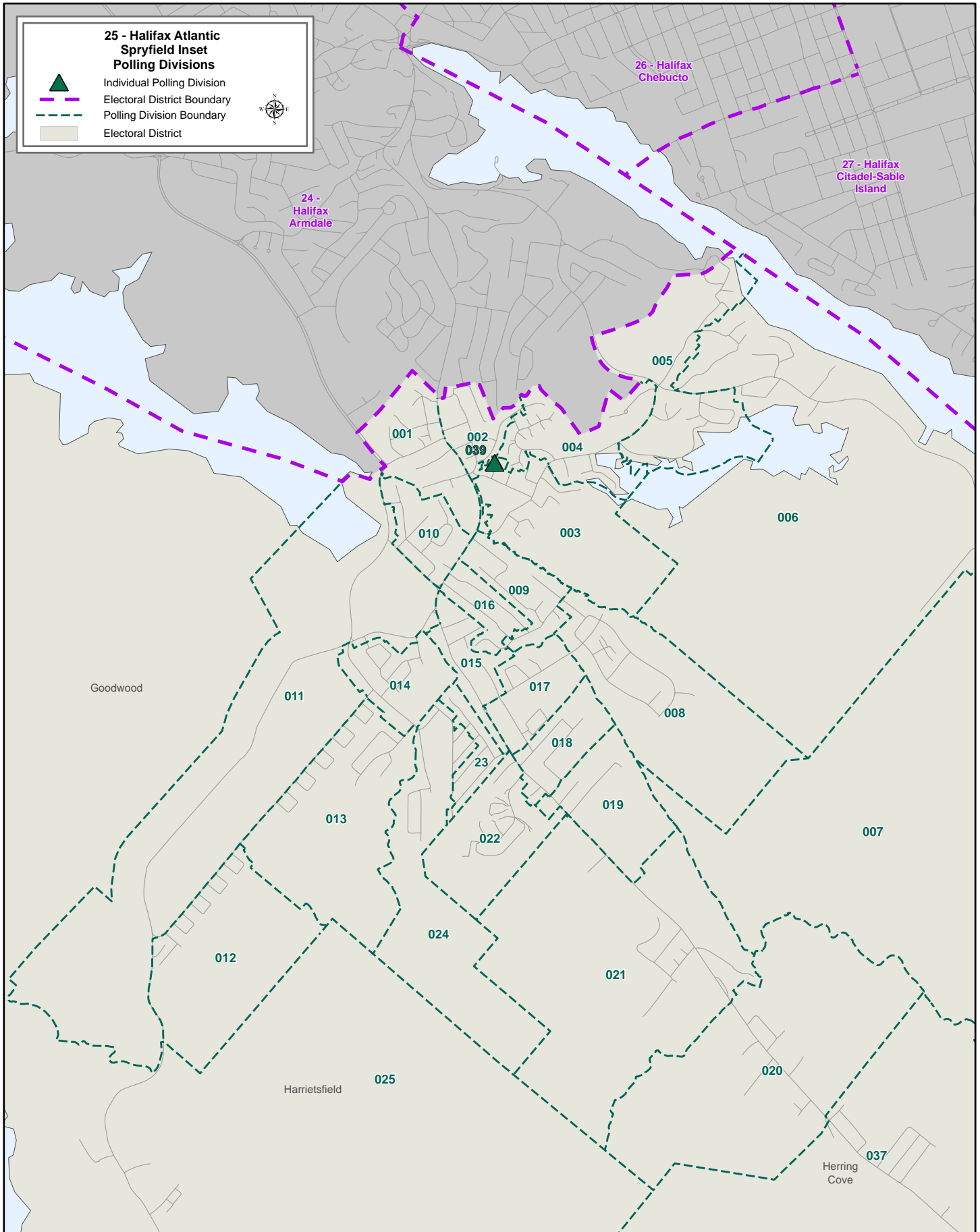

26 Halifax Chebucto
POLL BY POLL RESULTS

Poll	Polling Location	Electors on Final List *	Total Votes **	Turnout	Gary Burrill NSNDP	John Wesley Chisholm PC	Casey Dylan (Young) Meijer GPNS	Joachim Stroink NSLP	Rejected Ballots
001	St. Mary's Boat Club, Halifax	438	158	36.1%	32	27	5	93	1
002	St. Mary's Boat Club, Halifax	351	70	19.9%	32	9	0	29	0
003	St. Mary's Boat Club, Halifax	383	83	21.7%	45	7	0	31	0
004	St. Mary's Boat Club, Halifax	428	85	19.9%	33	11	2	38	1
005	St. Mary's Boat Club, Halifax	345	88	25.5%	26	10	3	48	1
006	St. Mary's Boat Club, Halifax	339	76	22.4%	38	9	2	27	0
007	West End Baptist Church, Halifax	518	129	24.9%	64	8	8	49	0
008	West End Baptist Church, Halifax	380	122	32.1%	59	5	6	52	0
009	West End Baptist Church, Halifax	487	158	32.4%	81	12	16	49	0
010	West End Baptist Church, Halifax	472	185	39.2%	63	24	6	91	1
011	West End Baptist Church, Halifax	508	196	38.6%	66	29	4	96	1
012	St. Mary's Boat Club, Halifax	484	211	43.6%	44	33	1	133	0
013	St Agnes Church Hall, Halifax	467	191	40.9%	82	23	7	79	0
014	St Agnes Church Hall, Halifax	438	169	38.6%	64	18	14	73	0
015	St Agnes Church Hall, Halifax	431	216	50.1%	80	29	10	97	0
016	St Agnes Church Hall, Halifax	408	208	51.0%	47	34	10	117	0
017	Faith Tabernacle Church, Halifax	388	133	34.3%	64	10	4	55	0
018	Faith Tabernacle Church, Halifax	385	166	43.1%	76	13	10	67	0
019	Faith Tabernacle Church, Halifax	464	171	36.9%	94	12	6	59	0
020	Ummah Mosque, Halifax	299	125	41.8%	84	5	3	33	0
021	Ummah Mosque, Halifax	431	154	35.7%	91	12	10	41	0
022	West End Baptist Church, Halifax	491	111	22.6%	61	13	7	30	0
023	Ummah Mosque, Halifax	498	173	34.7%	111	10	16	36	0
024	Ummah Mosque, Halifax	481	143	29.7%	92	7	8	35	1
025	Ummah Mosque, Halifax	478	142	29.7%	90	13	10	28	1
026	Ummah Mosque, Halifax	423	130	30.7%	85	7	8	30	0
027	Halifax Forum, Halifax	381	124	32.5%	59	19	8	38	0
028	Halifax Forum, Halifax	222	68	30.6%	27	13	1	27	0
029	Halifax Forum, Halifax	387	116	30.0%	46	18	3	49	0
030	Ummah Mosque, Halifax	485	191	39.4%	123	11	12	45	0
031	Faith Tabernacle Church, Halifax	480	205	42.7%	119	20	10	55	1
032	Faith Tabernacle Church, Halifax	460	203	44.1%	111	14	9	68	1
033	Halifax Forum, Halifax	580	231	39.8%	129	25	13	61	3
034	Halifax Forum, Halifax	440	193	43.9%	112	26	9	45	1
035	Halifax Forum, Halifax	499	198	39.7%	99	19	12	68	0
036	Faith Tabernacle Church, Halifax	554	232	41.9%	127	17	10	75	3
037	Halifax Forum, Halifax	390	154	39.5%	81	21	6	44	2
038	St Agnes Church Hall, Halifax	455	224	49.2%	72	37	3	111	1
039	St Agnes Church Hall, Halifax	293	143	48.8%	35	22	1	84	1
040	St Agnes Church Hall, Halifax	364	149	40.9%	78	21	8	41	1
41 Mobile1	St. Vincent's Guest Home, Halifax	129	22	17.1%	2	9	0	10	1
42 Mobile2	Sir John Thompson Manor, Halifax	180	75	41.7%	29	11	2	33	0
43 Mobile3	The Berkeley, Halifax	74	39	52.7%	10	9	0	20	0
WI	7105 Chebucto Rd, Halifax		21		5	3	0	13	0

26 Halifax Chebucto
POLL BY POLL RESULTS

Poll	Polling Location	Electors on Final List *	Total Votes **	Turnout	Gary Burrill NSNDP	John Wesley Chisholm PC	Casey Dylan (Young) Meijer GPNS	Joachim Stroink NSLP	Rejected Ballots
WI Out-of-District	7105 Chebucto Rd, Halifax		40		19	7	2	12	0
RO-CP	7105 Chebucto Rd, Halifax		784		369	73	24	316	2
CP Out-of-District	7105 Chebucto Rd, Halifax		1919		841	178	52	842	6
Total		17,588	9,124	51.9%	4,197	963	361	3,573	30
					% of valid votes cast				
					46.2%	10.6%	4.0%	39.3%	

* Includes electors added to or revised on the official list on election day

** Total Votes includes rejected ballots

Elected: Gary Burrill (NSNDP)

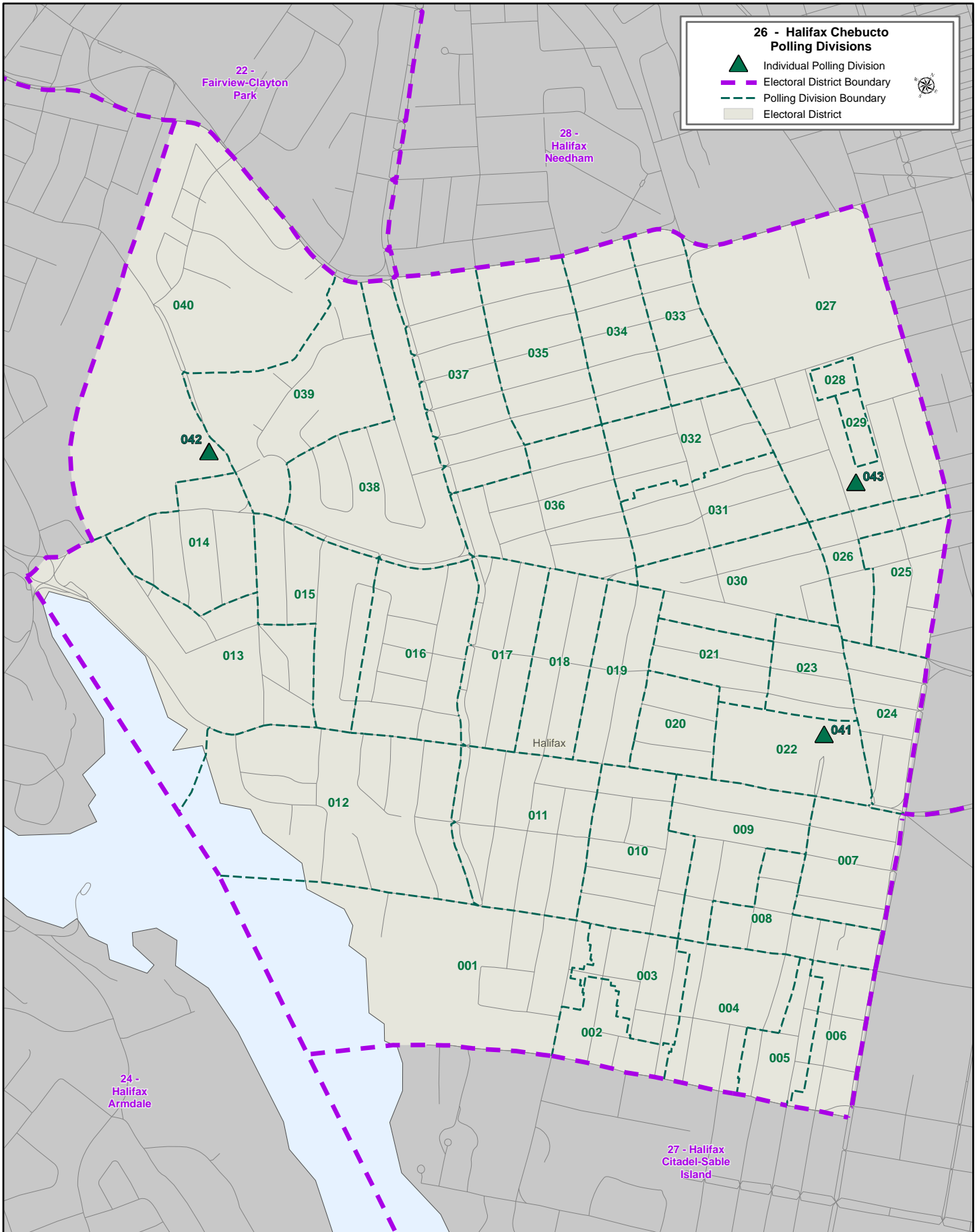

27 Halifax Citadel-Sable Island
POLL BY POLL RESULTS

Poll	Polling Location	Electors on Final List *	Total Votes **	Turnout	Rob Batherson PC	Labi Kousoulis NSLP	Glenn Walton NSNDP	Martin Willison GPNS	Rejected Ballots
001	Gorsebrook Junior High School, Halifax	498	144	28.9%	46	63	26	9	0
002	First Baptist Church, Halifax	353	119	33.7%	50	58	7	4	0
003	First Baptist Church, Halifax	506	195	38.5%	65	95	20	14	1
004/005	First Baptist Church, Halifax	647	203	31.4%	55	91	46	10	1
006	First Baptist Church, Halifax	540	57	10.6%	15	18	19	5	0
007	First Baptist Church, Halifax	629	227	36.1%	58	112	42	13	2
008/009	Gorsebrook Junior High School, Halifax	444	147	33.1%	38	69	23	16	1
010	Joe Howe Manor, Halifax	661	168	25.4%	43	53	59	13	0
011	Joe Howe Manor, Halifax	415	103	24.8%	24	39	32	8	0
012	Gorsebrook Junior High School, Halifax	560	126	22.5%	26	48	40	12	0
013	Gorsebrook Junior High School, Halifax	456	106	23.2%	19	38	42	7	0
014	Gorsebrook Junior High School, Halifax	505	102	20.2%	22	39	35	5	1
015/035	Joe Howe Manor, Halifax	540	163	30.2%	20	63	62	15	3
016/034	Joe Howe Manor, Halifax	584	99	17.0%	23	24	45	7	0
017	Joe Howe Manor, Halifax	572	105	18.4%	9	37	42	14	3
018	Fort Massey United Church, Halifax	487	137	28.1%	23	28	76	10	0
019	Fort Massey United Church, Halifax	660	146	22.1%	25	52	55	13	1
020/036	Cathedral Great Hall, Halifax	159	20	12.6%	12	2	5	1	0
021	Fort Massey United Church, Halifax	409	113	27.6%	24	34	47	7	1
022	Cathedral Great Hall, Halifax	502	105	20.9%	23	31	42	9	0
023	St Matthews United Church, Halifax	535	126	23.6%	23	36	54	12	1
024	St Matthews United Church, Halifax	575	131	22.8%	36	51	40	4	0
025	St Matthews United Church, Halifax	499	125	25.1%	31	48	42	4	0
026	Cathedral Great Hall, Halifax	610	134	22.0%	29	53	35	16	1
027	Cathedral Great Hall, Halifax	436	86	19.7%	22	38	20	6	0
028	Cathedral Great Hall, Halifax	446	106	23.8%	24	35	37	10	0
029	Cathedral Great Hall, Halifax	575	132	23.0%	22	68	36	6	0
030	St Matthews United Church, Halifax	478	75	15.7%	25	19	27	4	0
031	Park Vic Apartments, Halifax	389	59	15.2%	11	20	27	0	1
32,33 Mobile1	Camp Hill Veterans' Memorial, Halifax/The Abbie J. Lane Memorial, Halifax	193	58	30.1%	24	24	9	1	0
37	Cathedral Great Hall, Halifax	105	95	90.5%	28	47	17	1	2
ADV1	Dalhousie Student Union Building, Halifax		582		161	291	107	19	4
WI	5475 Spring Garden Rd, Halifax		75		13	34	24	2	2
WI Out-of-District	5475 Spring Garden Rd, Halifax		15		3	5	4	3	0
RO-CP	5475 Spring Garden Rd, Halifax		1364		370	594	339	57	4
CP Out-of-District	5475 Spring Garden Rd, Halifax		141		38	62	35	6	0
Total		14,968	5,889	39.3%	1,480	2,419	1,618	343	29
				% of valid votes cast	25.3%	41.3%	27.6%	5.9%	

* Includes electors added to or revised on the official list on election day

** Total Votes includes rejected ballots

Elected: Labi Kousoulis (NSLP)

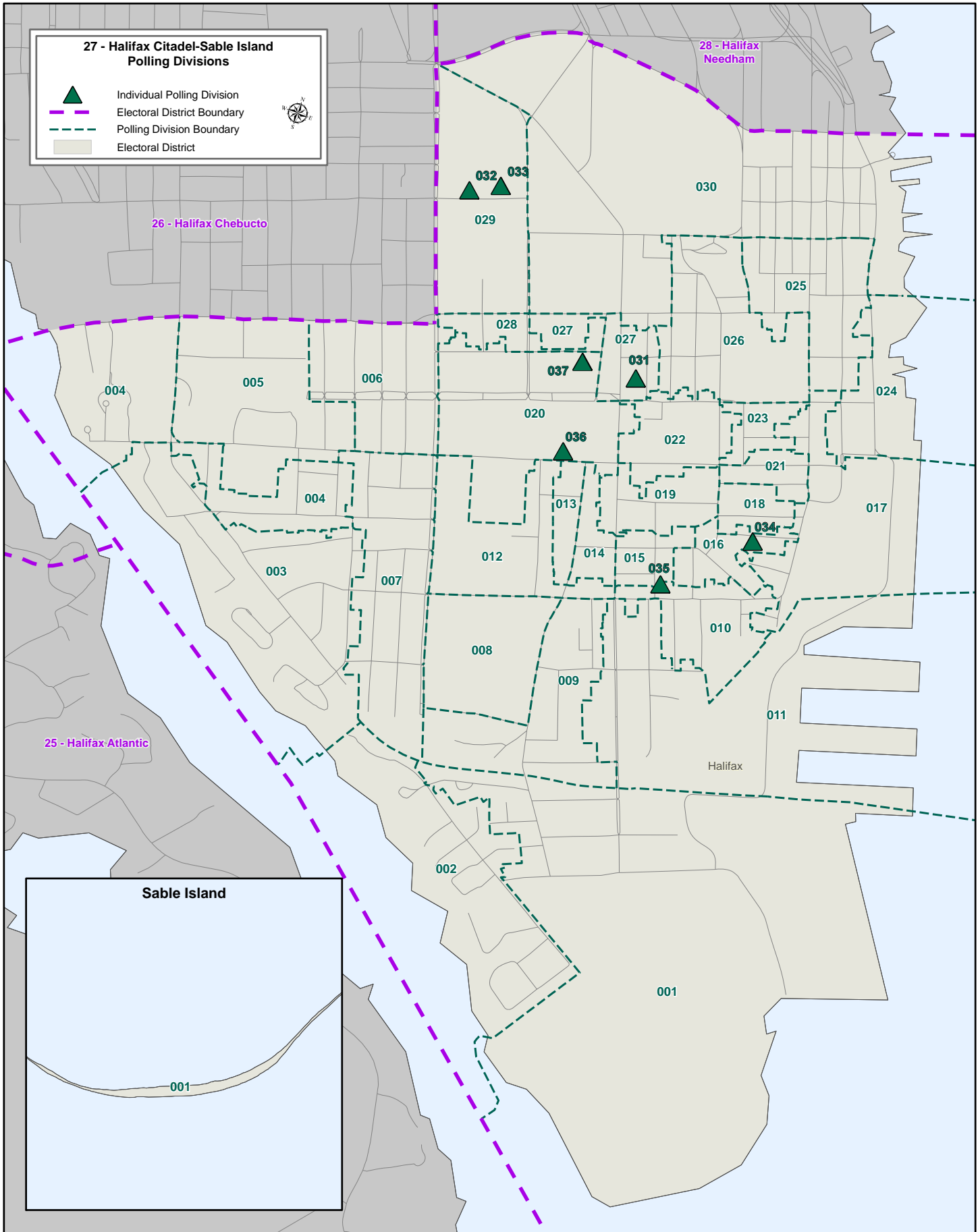

28 Halifax Needham
POLL BY POLL RESULTS

Poll	Polling Location	Electors on Final List *	Total Votes **	Turnout	Melinda Daye NSLP	Matthew Donahoe PC	Andrew Jamieson GPNS	Lisa Roberts NSNDP	Rejected Ballots
001	Fung Loy Kok Institute of Taoism, Halifax	527	153	29.0%	50	22	13	67	1
002	Fung Loy Kok Institute of Taoism, Halifax	406	58	14.3%	12	5	4	37	0
003	Fung Loy Kok Institute of Taoism, Halifax	443	142	32.1%	35	12	17	78	0
004	Fung Loy Kok Institute of Taoism, Halifax	580	125	21.6%	31	14	16	64	0
005	Fung Loy Kok Institute of Taoism, Halifax	493	97	19.7%	27	16	7	47	0
006	YMCA on Gottingen. Prince William Street Entrance, Halifax	491	136	27.7%	36	14	8	77	1
007	YMCA on Gottingen. Prince William Street Entrance, Halifax	545	75	13.8%	29	9	5	32	0
008	YMCA on Gottingen. Prince William Street Entrance, Halifax	407	86	21.1%	37	9	3	34	3
009	YMCA on Gottingen. Prince William Street Entrance, Halifax	496	104	21.0%	20	6	11	66	1
010	Fung Loy Kok Institute of Taoism, Halifax	419	146	34.8%	37	9	8	92	0
011	Italian Canadian Cultural Association of NS, Halifax	441	135	30.6%	24	8	20	83	0
012	Italian Canadian Cultural Association of NS, Halifax	400	100	25.0%	18	6	7	69	0
013	YMCA on Gottingen. Prince William Street Entrance, Halifax	412	108	26.2%	18	8	6	72	4
014	Italian Canadian Cultural Association of NS, Halifax	520	137	26.3%	22	6	2	106	1
015	Italian Canadian Cultural Association of NS, Halifax	413	166	40.2%	44	18	6	98	0
016	Italian Canadian Cultural Association of NS, Halifax	547	158	28.9%	28	17	9	102	2
017	Acadia Square Lodge South, Halifax	525	156	29.7%	37	25	8	84	2
018	Acadia Square Lodge South, Halifax	520	191	36.7%	40	34	8	107	2
019	Acadia Square Lodge South, Halifax	560	195	34.8%	47	33	13	102	0
020	Acadia Square Lodge North, Halifax	514	124	24.1%	37	17	3	64	3
021	St. Margaret of Scotland Anglican Church Hall, Halifax	455	163	35.8%	39	32	12	80	0
022	St. Margaret of Scotland Anglican Church Hall, Halifax	482	141	29.3%	34	23	8	76	0
023	St. Margaret of Scotland Anglican Church Hall, Halifax	376	126	33.5%	36	20	9	60	1
024	St. Margaret of Scotland Anglican Church Hall, Halifax	393	164	41.7%	46	32	9	77	0
025	St. Margaret of Scotland Anglican Church Hall, Halifax	410	188	45.9%	60	28	13	87	0
026	Acadia Square Lodge North, Halifax	390	131	33.6%	41	51	26	11	2
027	Samuel Prince Manor, Halifax	553	189	34.2%	53	31	13	88	4
028	Samuel Prince Manor, Halifax	553	179	32.4%	63	28	12	76	0
029	Samuel Prince Manor, Halifax	482	221	45.9%	71	41	17	92	0
030	Samuel Prince Manor, Halifax	359	183	51.0%	50	41	4	87	1
031	St. Margaret of Scotland Anglican Church Hall, Halifax	535	229	42.8%	74	42	12	101	0
032	Philae Temple, Halifax	505	169	33.5%	39	30	16	84	0
033	Philae Temple, Halifax	336	101	30.1%	30	16	9	45	1
034	Philae Temple, Halifax	397	170	42.8%	44	44	6	74	2
35 Mobile1	Northwood Centre - Edward L Roach Bldg, Halifax	304	66	21.7%	35	17	1	12	1
36 Mobile2	Northwood Centre - Edward L Roach Bldg, Halifax	369	186	50.4%	57	54	7	66	2
ADV1	Acadia Square Lodge North, Halifax		699		223	105	21	346	4
ADV2	Gordon B. Insnor Manor, Halifax		348		111	31	18	186	2
WI	2700 Robie St, Halifax		68		22	16	7	23	0
WI Out-of-District	2700 Robie St, Halifax		35		11	3	0	21	0
RO-CP	2700 Robie St, Halifax		1019		244	123	55	593	4

28 Halifax Needham
POLL BY POLL RESULTS

Poll	Polling Location	Electors on Final List *	Total Votes **	Turnout	Melinda Daye NSLP	Matthew Donahoe PC	Andrew Jamieson GPNS	Lisa Roberts NSNDP	Rejected Ballots
CP Out-of-District	2700 Robie St, Halifax		232		63	39	16	114	0
	Total	16,558	7,599	45.9%	2,075	1,135	465	3,880	44
				% of valid votes cast	27.5%	15.0%	6.2%	51.4%	

* Includes electors added to or revised on the official list on election day

** Total Votes includes rejected ballots

Elected: Lisa Roberts (NSNDP)

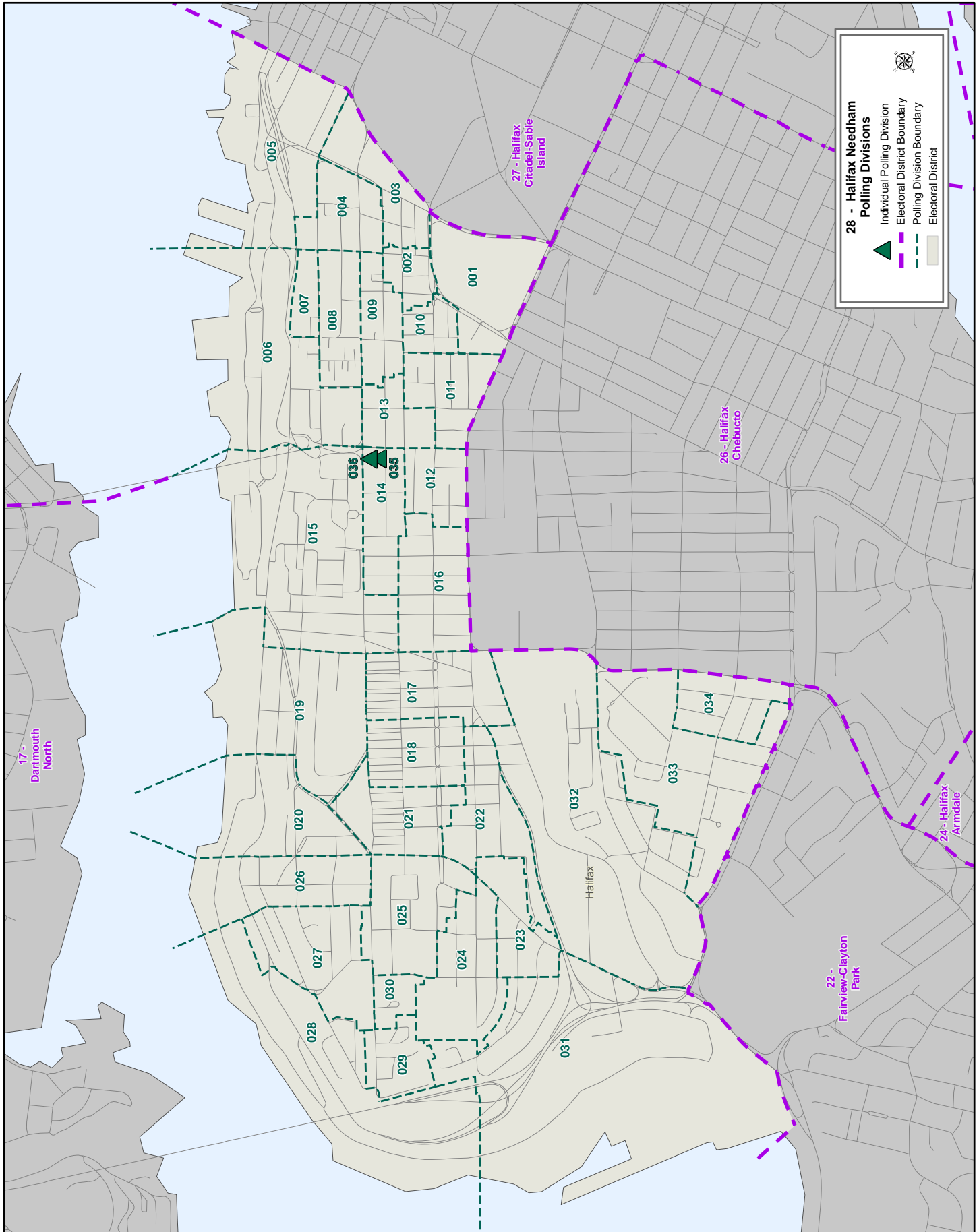

29 Hammonds Plains-Lucasville
POLL BY POLL RESULTS

Poll	Polling Location	Electors on Final List *	Total Votes **	Turnout	Jessica Alexander GPNS	Ben Jessome NSLP	Paul McGuinness NSNDP	Matt Whitman PC	Rejected Ballots
001	Cornerstone Wesleyan Church, Hammonds Plains	458	180	39.3%	5	80	32	62	1
002	Cornerstone Wesleyan Church, Hammonds Plains	533	201	37.7%	9	83	48	61	0
003	Cornerstone Wesleyan Church, Hammonds Plains	481	220	45.7%	6	95	41	76	2
004	Cornerstone Wesleyan Church, Hammonds Plains	600	237	39.5%	10	97	35	95	0
005	Cornerstone Wesleyan Church, Hammonds Plains	522	217	41.6%	9	106	37	64	1
006	Cornerstone Wesleyan Church, Hammonds Plains	561	141	25.1%	7	61	23	50	0
007	St. Margaret's Centre, Upper Tantallon	365	130	35.6%	1	78	16	32	3
008	St. Margaret's Centre, Upper Tantallon	605	199	32.9%	14	90	24	70	1
009	St. Margaret's Centre, Upper Tantallon	441	187	42.4%	9	80	33	65	0
010	St. Margaret's Centre, Upper Tantallon	423	171	40.4%	12	71	34	54	0
011	St. Margaret's Centre, Upper Tantallon	442	173	39.1%	9	83	29	52	0
012	St. Margaret's Centre, Upper Tantallon	521	212	40.7%	16	92	39	64	1
013	St. Margaret's Centre, Upper Tantallon	402	99	24.6%	6	37	25	31	0
014	St. Margaret's Centre, Upper Tantallon	318	108	34.0%	10	44	14	39	1
015	St. Margaret's Centre, Upper Tantallon	429	207	48.3%	13	87	38	69	0
016	St. Margaret's Centre, Upper Tantallon	478	208	43.5%	11	76	35	86	0
017	St. Margaret's Centre, Upper Tantallon	513	222	43.3%	3	105	30	83	1
018	Hammonds Plains Community Centre, Hammonds Plains	376	85	22.6%	8	39	22	16	0
019	Hammonds Plains Community Centre, Hammonds Plains	570	191	33.5%	7	93	33	58	0
020	Hammonds Plains Community Centre, Hammonds Plains	446	138	30.9%	8	60	24	46	0
021	Hammonds Plains Community Centre, Hammonds Plains	508	149	29.3%	9	67	17	56	0
022	Hammonds Plains Community Centre, Hammonds Plains	550	152	27.6%	4	77	14	57	0
023	Hammonds Plains Community Centre, Hammonds Plains	539	185	34.3%	5	89	32	59	0
024	Cornerstone Wesleyan Church, Hammonds Plains	378	141	37.3%	11	62	21	47	0
025	Cornerstone Wesleyan Church, Hammonds Plains	339	96	28.3%	4	50	16	26	0
026	Cornerstone Wesleyan Church, Hammonds Plains	451	130	28.8%	14	48	31	37	0
027	Cornerstone Wesleyan Church, Hammonds Plains	598	205	34.3%	8	100	23	73	1
28 Mobile1	White Hills Long Term Care Centre, Hammonds Plains	58	20	34.5%	0	12	2	4	2
ADV1	Cornerstone Wesleyan Church, Hammonds Plains		806		26	391	107	282	0
WI Out-of-District	2069 Hammonds Plains Rd, Hammonds Plains		22		0	7	11	4	0
RO-CP/WI-In	2069 Hammonds Plains Rd, Hammonds Plains		1547		65	777	220	483	2
CP Out-of-District	2069 Hammonds Plains Rd, Hammonds Plains		387		21	195	51	120	0
Total		12,905	7,366	57.1%	340	3,432	1,157	2,421	16
		% of valid votes cast			4.6%	46.7%	15.7%	32.9%	

* Includes electors added to or revised on the official list on election day

** Total Votes includes rejected ballots

Elected: Ben Jessome (NSLP)

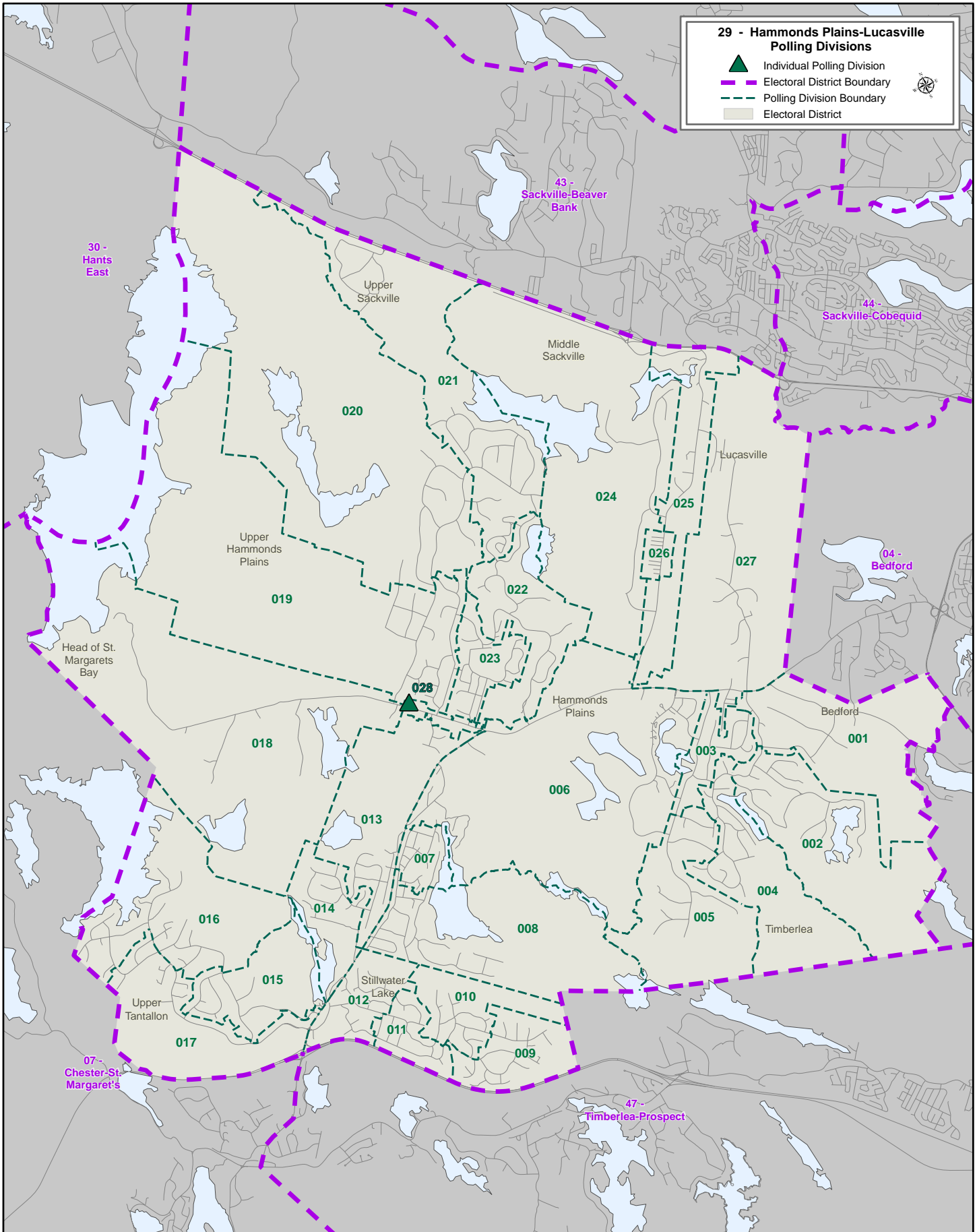

30 Hants East
POLL BY POLL RESULTS

Poll	Polling Location	Electors on Final List *	Total Votes **	Turnout	Liam Crouse NSNDP	Jenn Kang GPNS	John A MacDonald PC	Margaret Miller NSLP	Rejected Ballots
001	Uniacke & Dist. Fire Dept., Mount Uniacke	475	196	41.3%	23	16	58	99	0
002	Uniacke & Dist. Fire Dept., Mount Uniacke	421	184	43.7%	29	10	57	87	1
003	Uniacke & Dist. Fire Dept., Mount Uniacke	417	184	44.1%	39	12	82	50	1
004	St. Paul's Education Ctr, Mount Uniacke	413	176	42.6%	19	14	70	73	0
005	St. Paul's Education Ctr, Mount Uniacke	381	113	29.7%	29	7	40	37	0
006	Uniacke & Dist. Fire Dept., Mount Uniacke	449	162	36.1%	27	7	53	73	2
007	Uniacke & Dist. Fire Dept., Mount Uniacke	353	124	35.1%	20	9	37	56	2
008	Royal Cdn Legion Br 133, Enfield	491	205	41.8%	42	6	69	88	0
009	Royal Cdn Legion Br 133, Enfield	413	155	37.5%	23	3	59	70	0
010	Royal Cdn Legion Br 133, Enfield	522	170	32.6%	44	7	65	54	0
011	Royal Cdn Legion Br 133, Enfield	383	123	32.1%	28	5	39	50	1
012	Royal Cdn Legion Br 133, Enfield	446	171	38.3%	19	6	76	68	2
013	Elmsdale & Dist. Fire Dept, Elmsdale	488	165	33.8%	20	3	78	62	2
014	Elmsdale & Dist. Fire Dept, Elmsdale	422	122	28.9%	24	1	41	56	0
015	Elmsdale & Dist. Fire Dept, Elmsdale	466	158	33.9%	15	11	70	61	1
016	Elmsdale & Dist. Fire Dept, Elmsdale	464	154	33.2%	33	8	56	56	1
017	Riverview United Church Hall, Elmsdale	392	139	35.5%	19	8	53	59	0
018	Riverview United Church Hall, Elmsdale	393	141	35.9%	15	16	50	60	0
019	Riverview United Church Hall, Elmsdale	463	186	40.2%	24	9	72	81	0
020	East Hants Sportsplex, Lantz	449	162	36.1%	21	5	71	64	1
021	East Hants Sportsplex, Lantz	479	202	42.2%	10	3	113	73	3
022	East Hants Sportsplex, Lantz	425	162	38.1%	17	4	68	72	1
023	East Hants Sportsplex, Lantz	477	176	36.9%	22	10	75	69	0
024	Milford Recreation Hall, Milford	450	199	44.2%	28	5	64	102	0
025	Milford Recreation Hall, Milford	500	242	48.4%	36	11	61	134	0
026	Royal Cdn Legion, Shubenacadie	495	203	41.0%	35	15	49	102	2
027	Royal Cdn Legion, Shubenacadie	518	230	44.4%	47	13	83	85	2
028	Royal Cdn Legion, Shubenacadie	438	181	41.3%	31	14	58	77	1
029	Four Points Rec Ctr, Latties Brook	440	151	34.3%	34	11	36	69	1
030	Maitland Fire Hall, Maitland	335	200	59.7%	31	22	61	86	0
031	Noel & Dist. Fire Dept., Noel	475	226	47.6%	37	6	74	109	0
032	Rainbow Hall, North Noel Road	493	130	26.4%	14	3	49	62	2
033	Kennetcook Fire Hall, Kennetcook	449	173	38.5%	23	8	74	67	1
034	East Gore Comm. Hall, East Gore	352	159	45.2%	29	10	46	74	0
035	Nine Mile River Comm. Hall, Nine Mile River	395	146	37.0%	25	8	54	58	1
036	Indian Brook Community Hall, Indian Brook 14	397	94	23.7%	76	4	4	9	1
037	Indian Brook Community Hall, Indian Brook 14	382	82	21.5%	63	3	4	12	0
038	Nine Mile River Comm. Hall, Nine Mile River	382	134	35.1%	18	5	49	62	0
039	Nine Mile River Comm. Hall, Nine Mile River	364	152	41.8%	30	8	42	72	0
040	Rawdon Gold Mines Comm. Hall, Rawdon Gold Mines	333	145	43.5%	19	9	47	68	2
041	South Rawdon Baptist Church, South Rawdon	402	152	37.8%	30	3	57	61	1
042	Rawdon Gold Mines Comm. Hall, Rawdon Gold Mines	400	167	41.8%	22	12	56	77	0

30 Hants East
POLL BY POLL RESULTS

Poll	Polling Location	Electors on Final List *	Total Votes **	Turnout	Liam Crouse NSNDP	Jenn Kang GPNS	John A MacDonald PC	Margaret Miller NSLP	Rejected Ballots
043	West Gore Disciple Church, West Gore	383	169	44.1%	35	7	45	80	2
044	Walton Shore Fire Hall, Walton	271	102	37.6%	18	10	20	53	1
45 Mobile1	The Magnolia, Enfield	46	27	58.7%	4	2	7	13	1
CPoll1	Walton Shore Fire Hall, Walton		28		4	1	3	20	0
CPoll2	Kennetcook Fire Hall, Kennetcook		118		10	6	41	59	2
RO-CP/WI-In	3-485 Highway 2 , Enfield		1200		150	52	434	560	4
CP-Out/WI-Out	3-485 Highway 2 , Enfield		486		97	21	134	234	0
Total		18,782	9,026	48.1%	1,508	449	3,104	3,923	42
					% of valid votes cast				
					16.8%	5.0%	34.6%	43.7%	

* Includes electors added to or revised on the official list on election day

** Total Votes includes rejected ballots

Elected: Margaret Miller (NSLP)

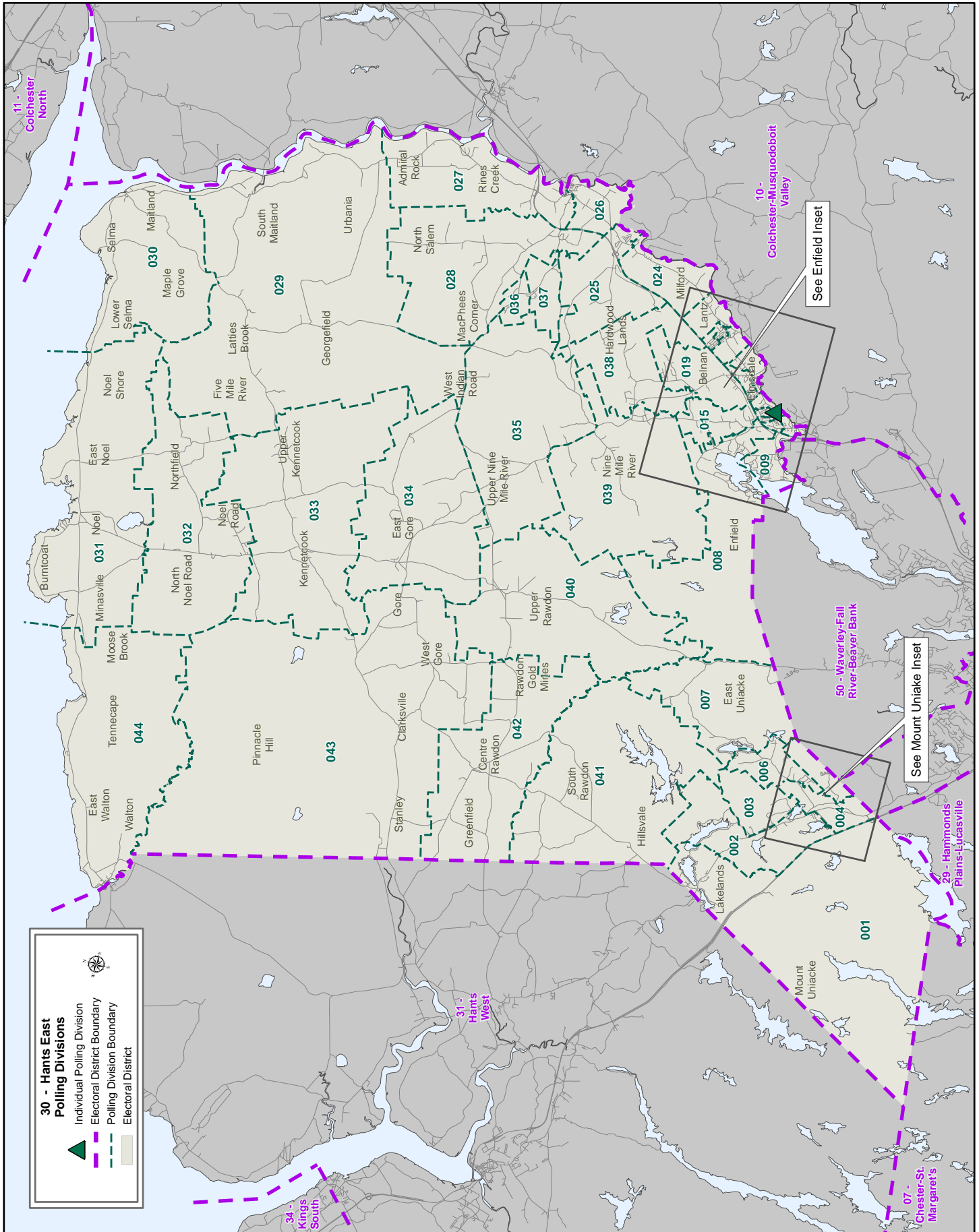

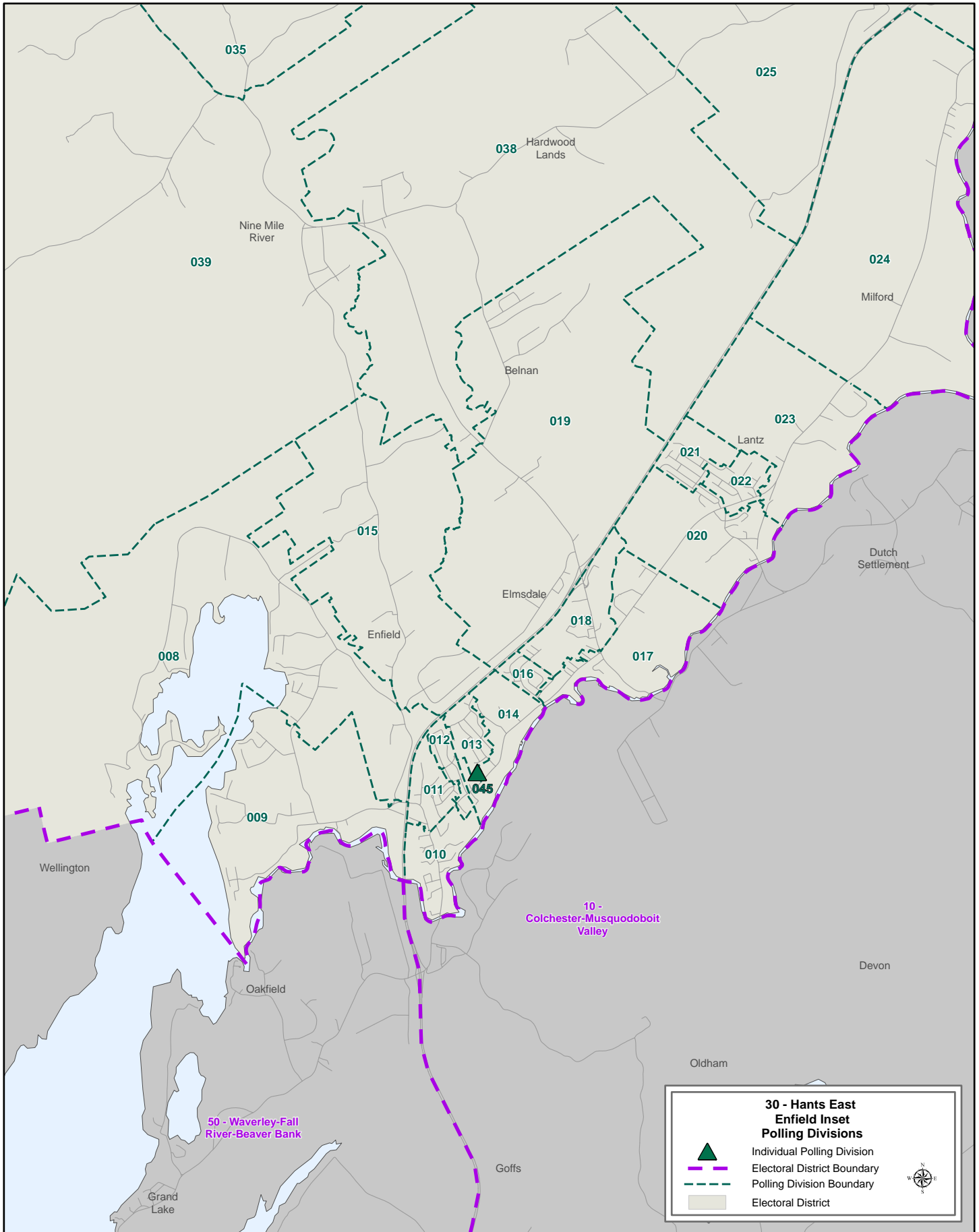

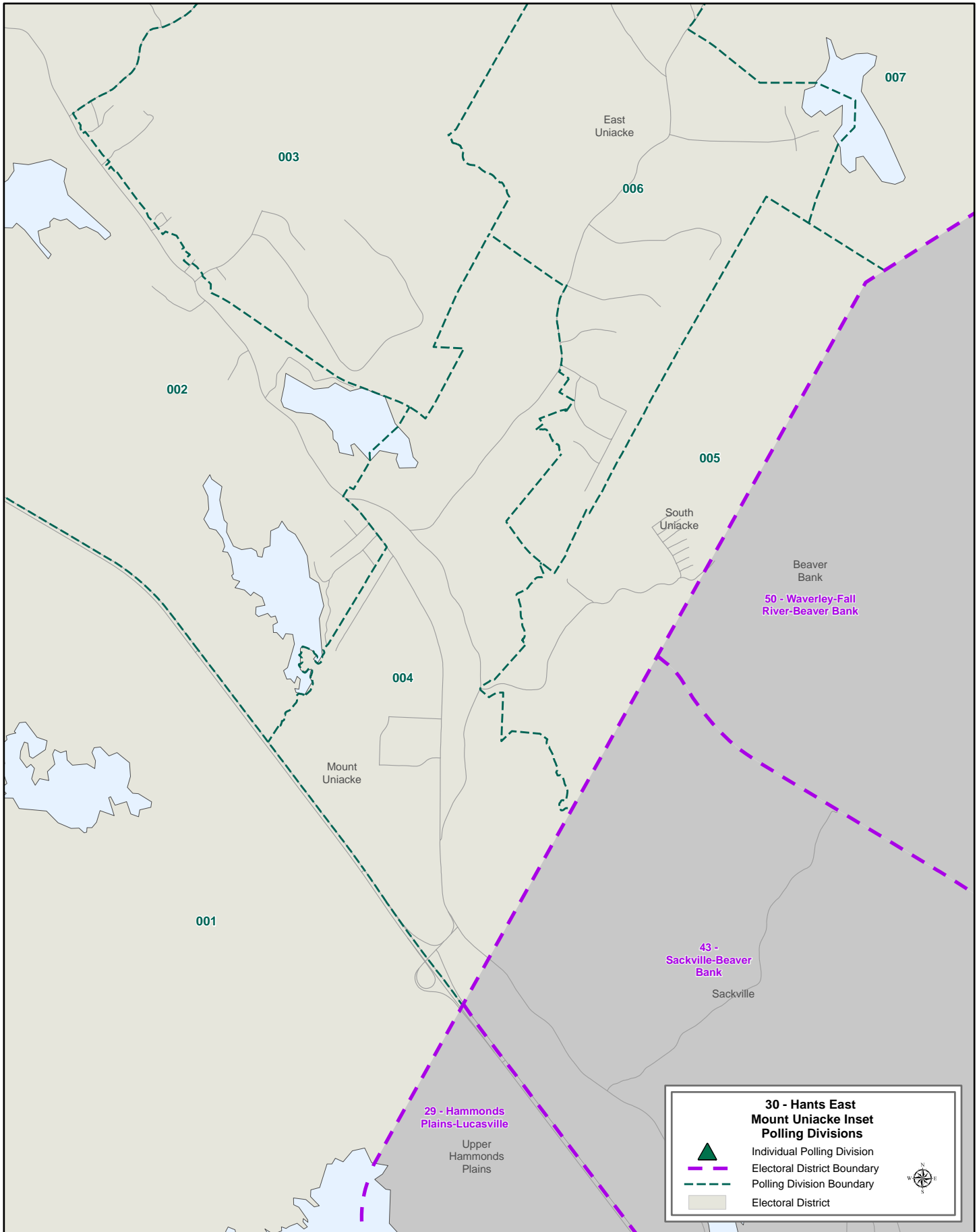

31 Hants West
POLL BY POLL RESULTS

Poll	Polling Location	Electors on Final List *	Total Votes **	Turnout	Edward F. Boucher Atlantica	Torin Buzek GPNS	Lalia Kerr NSNDP	Janice Munroe Dodge PC	Chuck Porter NSLP	Rejected Ballots
001	New Horizon Hall, Bramber	212	61	28.8%	0	1	7	32	21	0
002	New Horizon Hall, Bramber	333	121	36.3%	1	4	10	62	43	1
003	Summerville and District Fire Hall, Summerville	458	226	49.3%	1	7	14	116	87	1
004	Summerville and District Fire Hall, Summerville	344	111	32.3%	3	3	9	41	54	1
005	Brooklyn Civic Centre, Brooklyn	398	164	41.2%	2	6	14	77	65	0
006	Avondale Community Hall, Avondale	372	165	44.4%	0	12	25	57	70	1
007	Sweets Corner Community Hall, Sweets Corner	339	165	48.7%	3	7	19	27	109	0
008	Brooklyn Civic Centre, Brooklyn	380	169	44.5%	0	9	16	60	84	0
009	Brooklyn Civic Centre, Brooklyn	343	156	45.5%	0	8	29	51	67	1
010	Brooklyn Civic Centre, Brooklyn	360	158	43.9%	0	2	16	66	73	1
011	Ardoise Community Hall, Ardoise	415	173	41.7%	3	3	21	63	83	0
012	Ardoise Community Hall, Ardoise	376	139	37.0%	4	5	21	33	75	1
013	Newport Corner Comm. Hall, Newport Corner	438	193	44.1%	1	2	22	65	103	0
014	Ellershush Community Hall, Ellershush	381	209	54.9%	3	6	23	69	106	2
015	St. Croix Community Hall, St. Croix	432	192	44.4%	6	3	27	44	112	0
016	Three Mile Plains Comm. Hall, Three Mile Plains	486	186	38.3%	2	8	38	32	106	0
017	Three Mile Plains Comm. Hall, Three Mile Plains	356	147	41.3%	2	5	24	45	71	0
018	Three Mile Plains Comm. Hall, Three Mile Plains	342	175	51.2%	2	4	21	52	96	0
019	Three Mile Plains Comm. Hall, Three Mile Plains	439	161	36.7%	0	0	23	42	96	0
020	Kendall Lane Seniors Res., Currys Corner	409	120	29.3%	0	1	15	25	79	0
021	Hants Co. War Mem. Comm.Ctr., Windsor	381	128	33.6%	0	4	21	34	69	0
022	Hants Co. War Mem. Comm.Ctr., Windsor	374	102	27.3%	0	3	20	20	57	2
023	Hants Co. War Mem. Comm.Ctr., Windsor	472	132	28.0%	1	9	17	27	77	1
024	Hants Co. War Mem. Comm.Ctr., Windsor	369	93	25.2%	1	3	7	21	61	0
025	Hants Co. War Mem. Comm.Ctr., Windsor	384	143	37.2%	1	3	22	46	71	0
026	Gladys M. Manning Ret. Home, Windsor	363	149	41.0%	1	3	19	19	106	1
027	Kendall Lane Seniors Res., Currys Corner	454	183	40.3%	2	10	16	57	98	0
028	Ski Martock Lodge , Windsor Forks	469	206	43.9%	2	11	20	58	113	2
029	Southwest Hants Fire Society, Vaughan	338	142	42.0%	3	5	17	32	85	0
030	Southwest Hants Fire Society, Vaughan	330	127	38.5%	2	3	12	38	71	1
031	Falmouth Community Hall, Falmouth	467	208	44.5%	2	8	20	59	118	1
032	Falmouth Community Hall, Falmouth	481	204	42.4%	2	9	22	55	114	2
033	Falmouth Community Hall, Falmouth	388	169	43.6%	0	6	21	48	93	1
034	Falmouth Community Hall, Falmouth	466	226	48.5%	3	6	20	81	113	3
035	Falmouth Community Hall, Falmouth	467	225	48.2%	4	5	31	75	110	0
036	West Hants Search & Rescue, Mount Denson	389	186	47.8%	2	7	32	45	99	1
037	Hantsport Fire Hall, Hantsport	375	120	32.0%	1	4	22	29	64	0
038	Hantsport Fire Hall, Hantsport	369	174	47.2%	1	11	27	49	86	0
039	Hantsport Fire Hall, Hantsport	358	120	33.5%	0	1	35	26	58	0
40,43 Mobile1	Dykeland Lodge , Windsor/Haliburton Place, Windsor	147	51	34.7%	0	0	5	11	33	2
41,42 Mobile2	Victoria Park Guest Home, Windsor/Windsor Elms, Falmouth	119	35	29.4%	0	0	0	9	26	0
ADV1	Brooklyn Civic Centre, Brooklyn		449		4	12	51	153	226	3
CPoll1	Hantsport Fire Hall, Hantsport		154		1	1	20	34	97	1
WI	174 Gray St, Windsor		88		0	2	8	15	63	0
WI Out-of-District	174 Gray St, Windsor		17		0	0	4	3	10	0
RO-CP	174 Gray St, Windsor		1319		6	18	148	295	845	7

31 Hants West
POLL BY POLL RESULTS

Poll	Polling Location	Electors on Final List *	Total Votes **	Turnout	Edward F. Boucher Atlantica	Torin Buzek GPNS	Lalia Kerr NSNDP	Janice Munroe Dodge PC	Chuck Porter NSLP	Rejected Ballots
CP Out-of-District	174 Gray St, Windsor		59		1	3	11	18	26	0
Total		15,573	8,400	53.9%	73	243	1,042	2,416	4,589	37
% of valid votes cast					0.9%	2.9%	12.5%	28.9%	54.9%	

* Includes electors added to or revised on the official list on election day

** Total Votes includes rejected ballots

Elected: Chuck Porter (NSLP)

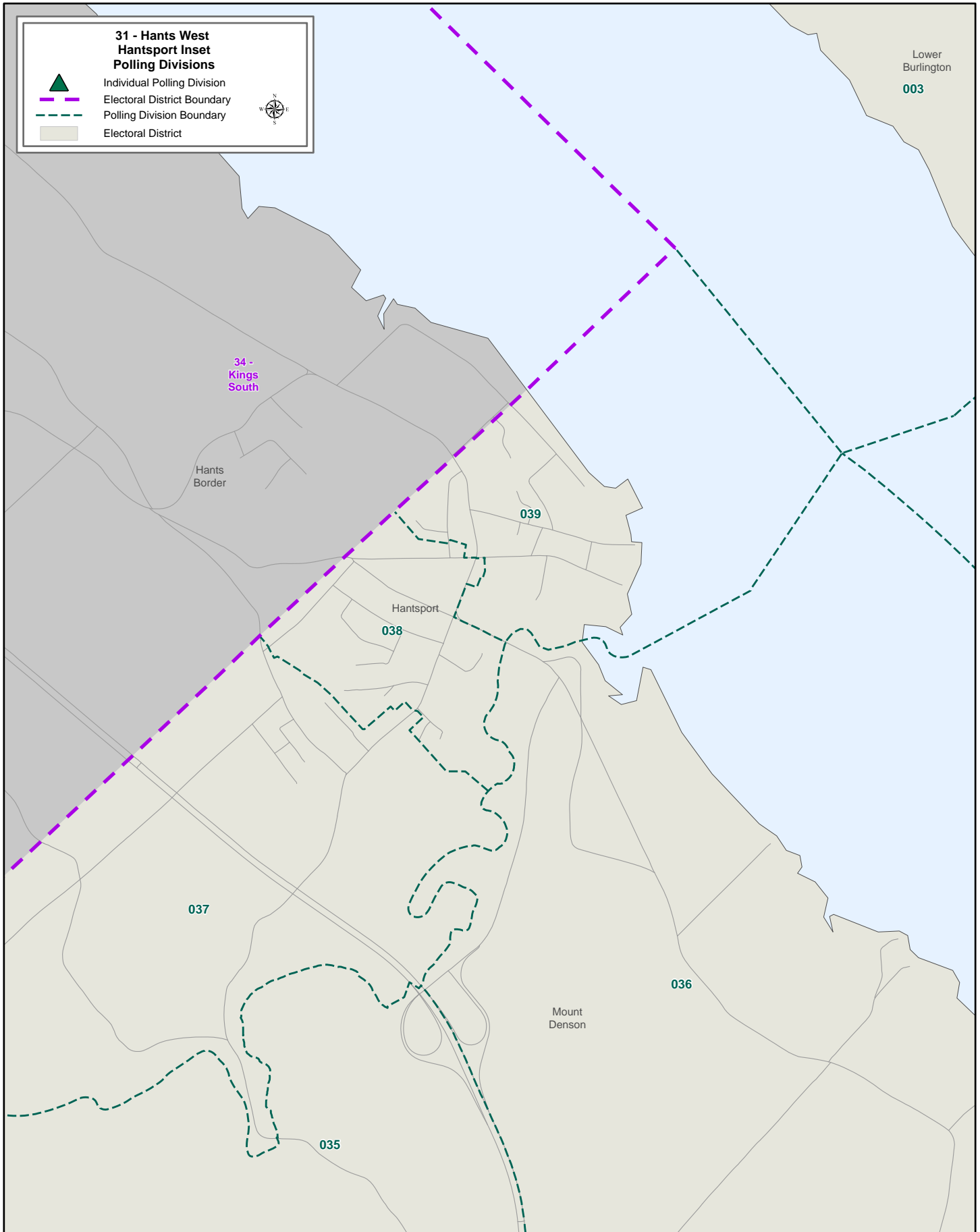

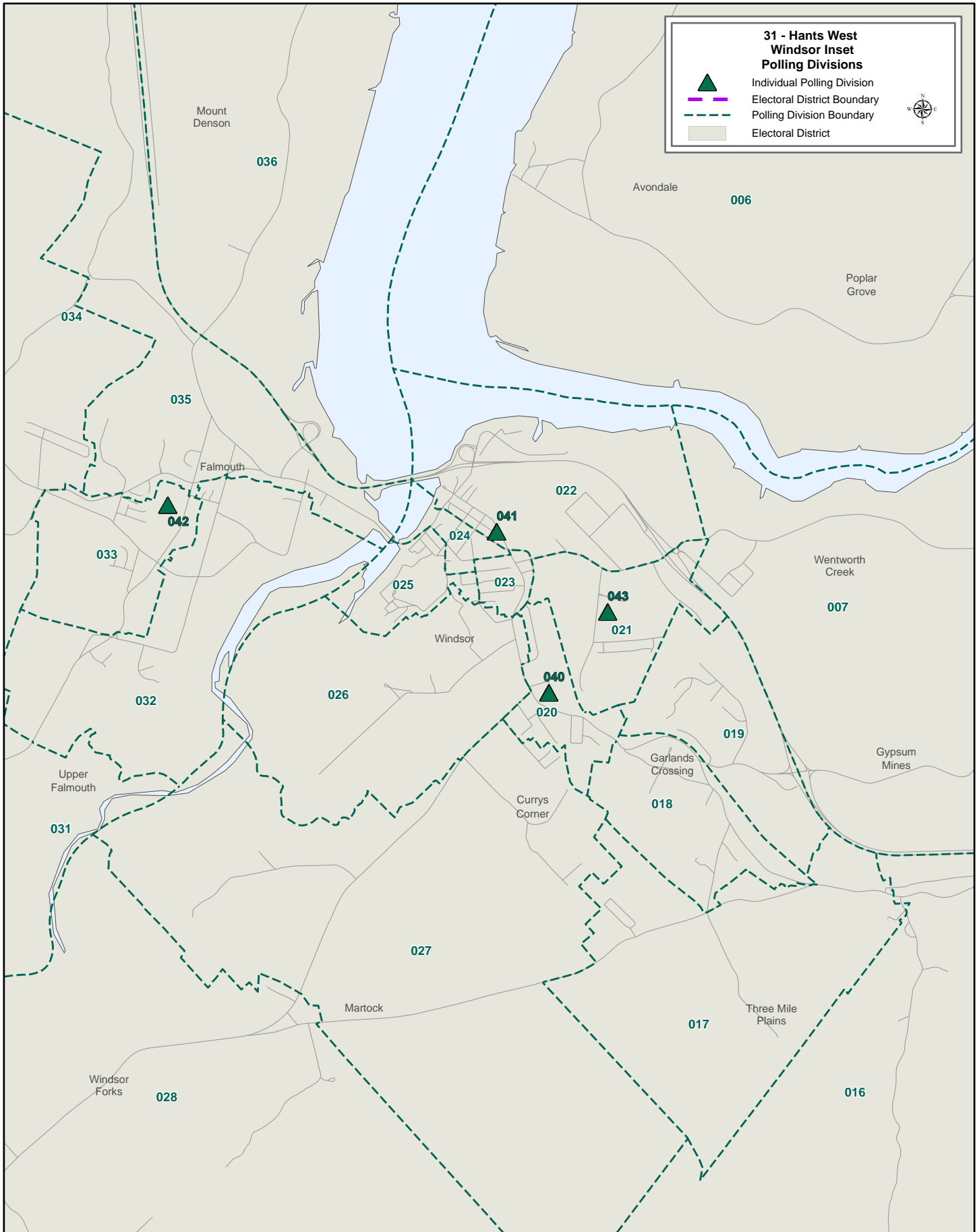

32 Inverness
POLL BY POLL RESULTS

Poll	Polling Location	Electors on Final List *	Total Votes **	Turnout	Allan MacMaster PC	Bobby Morris NSLP	Michelle Smith NSNDP	Rejected Ballots
001	Saint Andrew's United Church Hall , Pleasant Bay	143	64	44.8%	21	38	5	0
002	Le Club des Retraites de Chéticamp, Chéticamp	442	193	43.7%	113	51	25	4
003	Royal Cdn Lgn Br 32 Chéticamp, Chéticamp	445	187	42.0%	93	73	21	0
004	Le Club des Retraites de Chéticamp, Chéticamp	487	216	44.4%	118	78	16	4
005	Chéticamp Search and Rescue , Plateau	485	251	51.8%	166	60	23	2
006	St.Joseph Du Moine Parish Hall, St. Joseph du Moine	367	216	58.9%	131	66	16	3
007/035	North East Margaree Seniors Hall, Margaree Valley	473	301	63.6%	196	96	9	0
008	Belle Côte and Area Community Ctr, Belle Côte	319	175	54.9%	104	57	13	1
009	Margaree New Horizons Seniors Club, Margaree	226	149	65.9%	96	40	13	0
010	Margaree Forks Fire Hall, Margaree Forks	312	178	57.1%	108	50	19	1
011	Lake Ainslie Fire Hall, Scotsville	238	149	62.6%	85	51	13	0
012	Mill Road Social Enterprises, Inverness	233	95	40.8%	63	26	6	0
013	Inverness Fire Hall, Inverness	394	199	50.5%	144	37	16	2
014	Inverness Fire Hall, Inverness	378	174	46.0%	115	55	3	1
015	Inverness Fire Hall, Inverness	427	212	49.6%	145	58	9	0
016	Mill Road Social Enterprises, Inverness	308	144	46.8%	90	48	5	1
017	Mabou Parish Hall, Mabou	436	257	58.9%	160	78	18	1
018	Mabou Parish Hall, Mabou	290	196	67.6%	128	61	6	1
019/033	St. Peter's Parish Hall, Port Hood	532	244	45.9%	143	86	15	0
020	St. Peter's Parish Hall, Port Hood	495	257	51.9%	140	111	6	0
021	Judique Community Centre, Judique	432	277	64.1%	204	69	4	0
022	St. Mary of the Angels Parish Hall, Glendale	125	82	65.6%	68	8	6	0
023	Creignish Recreation Centre, Creignish	417	253	60.7%	202	38	13	0
024	Port Hastings Fire Hall, Port Hastings	389	195	50.1%	144	41	9	1
025	Port Hastings Fire Hall, Port Hastings	440	215	48.9%	151	52	12	0
026	West Bay Road Fire Hall, West Bay Road	295	157	53.2%	122	22	13	0
027	Marble Mountain Community Hall, Marble Mountain	102	39	38.2%	19	12	8	0
028	Smith Community Centre, Orangedale	241	114	47.3%	66	40	8	0
029	Blues Mills Fire Hall, Blues Mills	256	133	52.0%	91	32	8	2
030	Brook Village Parish Hall, Brook Village	175	97	55.4%	59	25	13	0
031	Waycobah Multi Purpose Building, Whycocomagh 2	483	132	27.3%	47	71	13	1
032	Whycocomagh Fire Hall, Whycocomagh	567	350	61.7%	226	97	24	3
34,36 Mobile1	Inverary Manor, Inverness/Foyer Père Fiset, Chéticamp	137	84	61.3%	38	37	9	0
ADV1	Le Club des Retraites de Chéticamp, Chéticamp		412		218	151	39	4
ADV2	St. Peter's Parish Hall, Port Hood		224		123	96	4	1
CPoll1	Blues Mills Fire Hall, Blues Mills		60		22	24	14	0
WI	16080 Central Ave, Inverness		99		47	43	6	3

32 Inverness
POLL BY POLL RESULTS

Poll	Polling Location	Electors on Final List *	Total Votes **	Turnout	Allan MacMaster PC	Bobby Morris NSLP	Michelle Smith NSNDP	Rejected Ballots
RO-CP	16080 Central Ave, Inverness		530		289	196	45	0
CP-Out/WI-Out	16080 Central Ave, Inverness		298		192	73	33	0
	Total	11,489	7,608	66.2%	4,687	2,347	538	36
				% of valid votes cast	61.9%	31.0%	7.1%	

* Includes electors added to or revised on the official list on election day

** Total Votes includes rejected ballots

Elected: Allan MacMaster (PC)

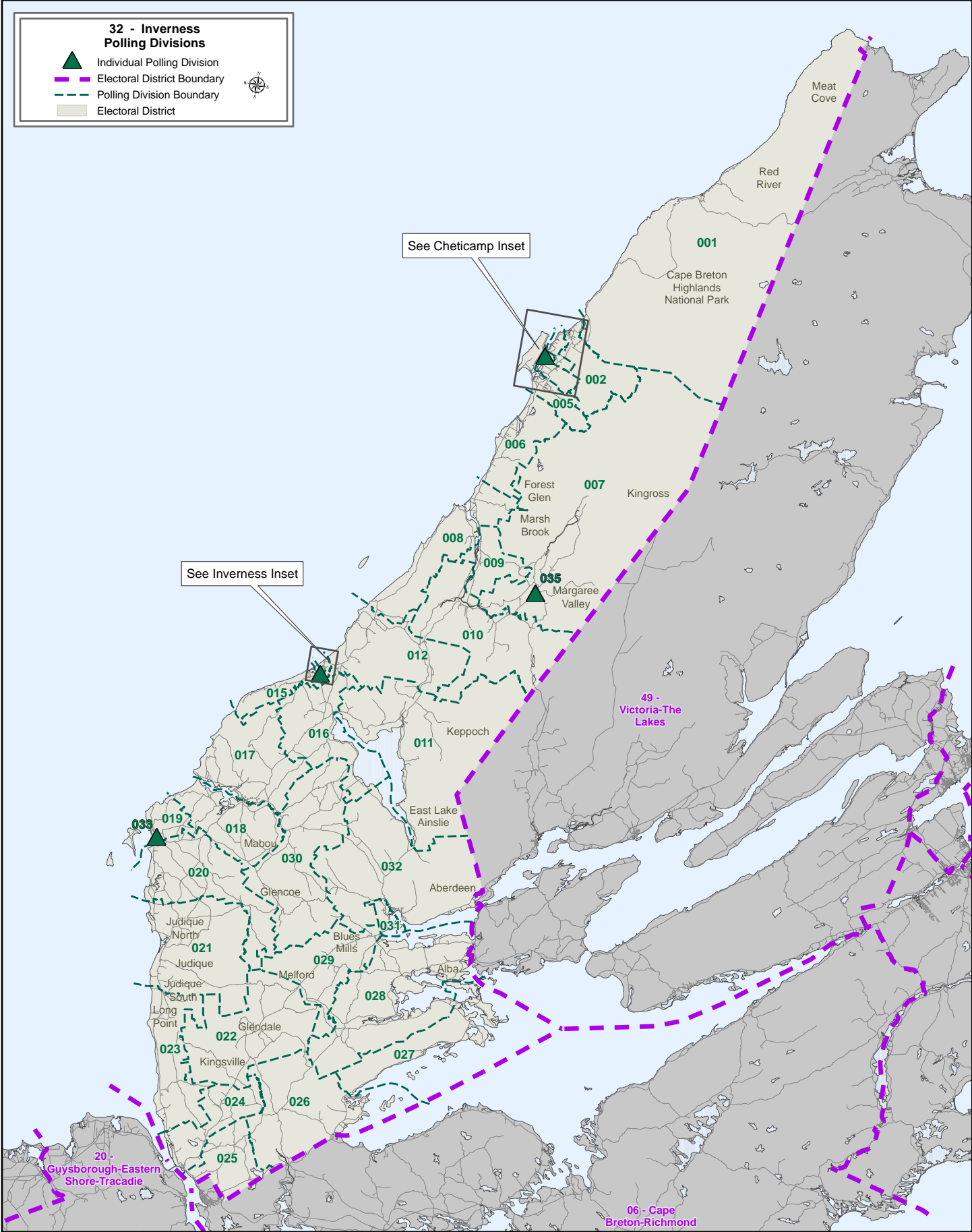

**32 - Inverness
Polling Divisions**

- ▲ Individual Polling Division
- - - Electoral District Boundary
- - - Polling Division Boundary
- Electoral District

See Cheticamp Inset

See Inverness Inset

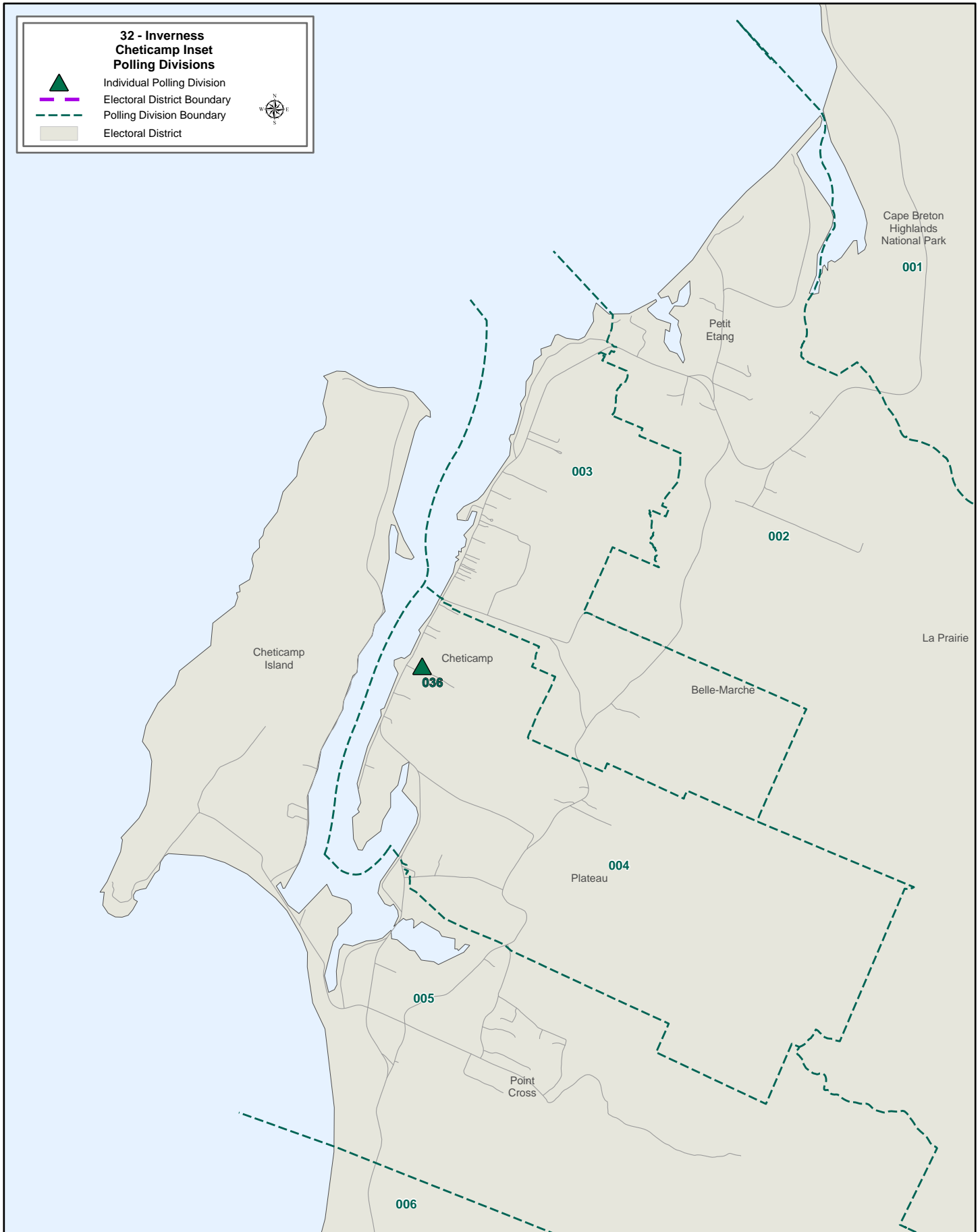

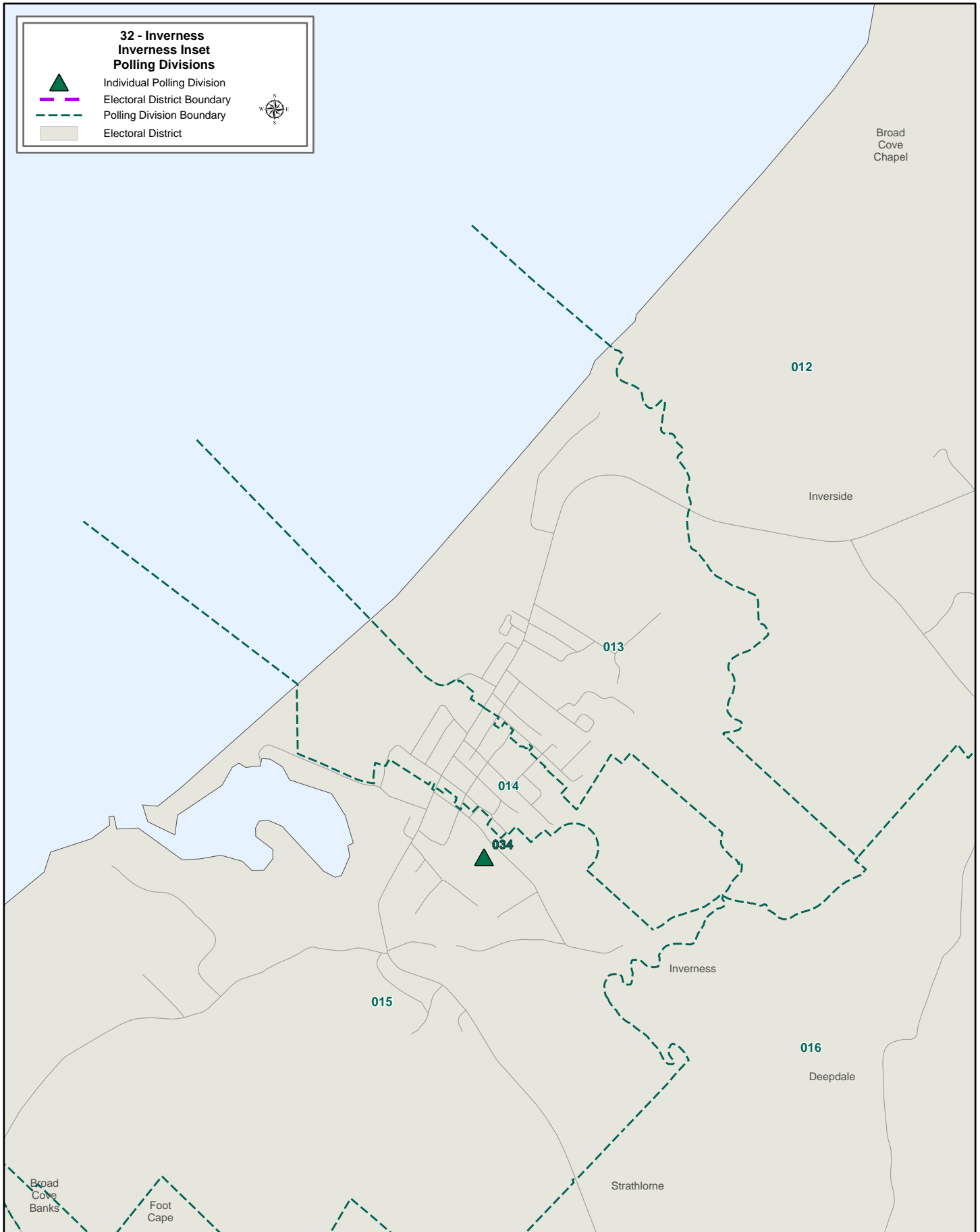

33 Kings North
POLL BY POLL RESULTS

Poll	Polling Location	Electors on Final List *	Total Votes **	Turnout	Ted Champion NSNDP	Bryden Deadder Atlantica	Mary Lou Harley GPNS	John Lohr PC	Geof Turner NSLP	Rejected Ballots
001	Baptist Church Christian Education Centre, Kentville	485	177	36.5%	17	0	5	92	62	1
002	Baptist Church Christian Education Centre, Kentville	284	136	47.9%	17	2	1	67	49	0
003	Baptist Church Christian Education Centre, Kentville	452	191	42.3%	23	0	8	73	87	0
004	Kentville Volunteer Fire Department, Kentville	405	122	30.1%	23	0	12	45	42	0
005	Kentville Volunteer Fire Department, Kentville	496	172	34.7%	23	3	7	69	69	1
006	Kentville Volunteer Fire Department, Kentville	491	157	32.0%	33	1	8	71	43	1
007	Kentville Volunteer Fire Department, Kentville	419	146	34.8%	22	0	10	64	50	0
008	Baptist Church Christian Education Centre, Kentville	376	153	40.7%	16	2	7	67	61	0
009	Baptist Church Christian Education Centre, Kentville	468	144	30.8%	37	1	2	50	53	1
010	Bethany Memorial Baptist Church, North Kentville	388	144	37.1%	19	4	7	75	39	0
011	Bethany Memorial Baptist Church, North Kentville	302	110	36.4%	26	6	5	35	38	0
012	Bethany Memorial Baptist Church, North Kentville	309	99	32.0%	22	1	6	26	44	0
013	The Salvation Army, Kentville	437	127	29.1%	26	3	1	52	44	1
014	The Salvation Army, Kentville	339	119	35.1%	12	0	6	51	50	0
015	The Salvation Army, Kentville	438	113	25.8%	31	2	5	43	30	2
016	The Salvation Army, Kentville	384	134	34.9%	37	0	2	47	47	1
017	Baptist Church Christian Education Centre, Kentville	388	116	29.9%	14	0	4	53	45	0
018	Kentville Volunteer Fire Department, Kentville	403	85	21.1%	23	1	1	39	21	0
019	Kentville Volunteer Fire Department, Kentville	355	151	42.5%	14	2	4	78	51	2
020	Port Williams Comm. Ctr, Port Williams	477	249	52.2%	63	4	3	100	79	0
021	Port Williams Comm. Ctr, Port Williams	446	221	49.6%	34	1	10	107	67	2
022	Port Williams Comm. Ctr, Port Williams	377	170	45.1%	21	0	13	77	56	3
023	Lions Hall, Canning	323	156	48.3%	26	1	5	85	39	0
024	Bethany Memorial Baptist Church, North Kentville	356	126	35.4%	19	2	0	51	54	0
025	Centreville Hall, Centreville	444	178	40.1%	54	1	6	62	54	1
026	Centreville Hall, Centreville	492	193	39.2%	34	1	3	88	65	2
027	Centreville Hall, Centreville	260	75	28.8%	11	0	1	44	19	0
028	Lakeville Community Centre, Lakeville	445	188	42.2%	19	0	4	88	75	2
029	Lakeville Community Centre, Lakeville	499	209	41.9%	21	5	8	98	76	1
030	Lakeville Community Centre, Lakeville	410	177	43.2%	27	3	6	73	66	2
031	Centreville Hall, Centreville	444	164	36.9%	20	0	5	90	49	0
032	Centreville Hall, Centreville	446	173	38.8%	25	3	4	97	44	0
033	Lions Hall, Canning	291	123	42.3%	23	0	5	65	29	1
034	Lions Hall, Canning	307	122	39.7%	33	1	3	58	27	0
035	Lions Hall, Canning	417	177	42.4%	42	2	13	78	41	1
036	Kingsport Emmanuel United Church, Kingsport	285	160	56.1%	28	0	10	68	54	0
037	Scotts Bay Community Hall, Scots Bay	132	95	72.0%	15	1	7	37	35	0
038	Pereau United Baptist Church Hall, Upper Pereau	379	176	46.4%	34	1	5	84	51	1
039	Lions Hall, Canning	322	139	43.2%	26	0	6	76	31	0
040	Lions Hall, Canning	270	72	26.7%	17	4	3	34	14	0
041	Halls Harbour Dist. Fire Dept., Halls Harbour	321	134	41.7%	14	1	9	72	38	0
42,43 Mobile1	Evergreen Home for Special Care, Kentville/Wedgewood House, Kentville	124	31	25.0%	3	1	0	16	11	0
44,45 Mobile2	Orchard Court Continuing Care Residence, Kentville/Kings Riverside Court, Kentville	120	70	58.3%	3	1	3	27	35	1
ADV1	Centreville Hall, Centreville		488		41	0	11	291	143	2
WI	495 Main St, Kentville		61		15	0	1	18	27	0

33 Kings North
POLL BY POLL RESULTS

Poll	Polling Location	Electors on Final List *	Total Votes **	Turnout	Ted Champion NSNDP	Bryden Deadder Atlantica	Mary Lou Harley GPNS	John Lohr PC	Geof Turner NSLP	Rejected Ballots
RO-CP	495 Main St, Kentville		1100		157	5	33	515	389	1
CP-Out/WI-Out	495 Main St, Kentville		530		87	6	17	227	191	2
Total		16,006	8,353	52.2%	1,347	72	295	3,823	2,784	32
% of valid votes cast					16.2%	0.9%	3.5%	45.9%	33.5%	

* Includes electors added to or revised on the official list on election day

** Total Votes includes rejected ballots

Elected: John Lohr (PC)

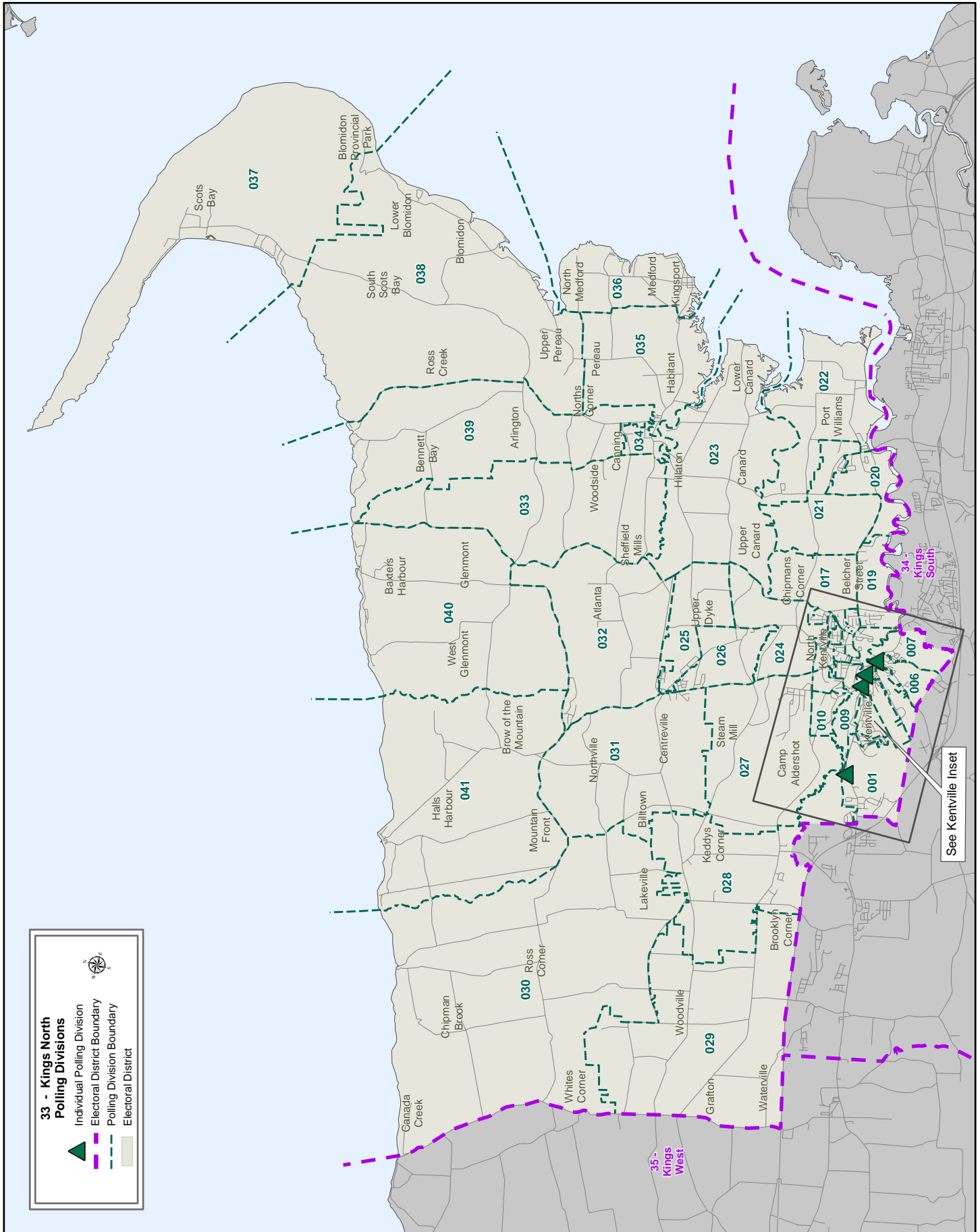

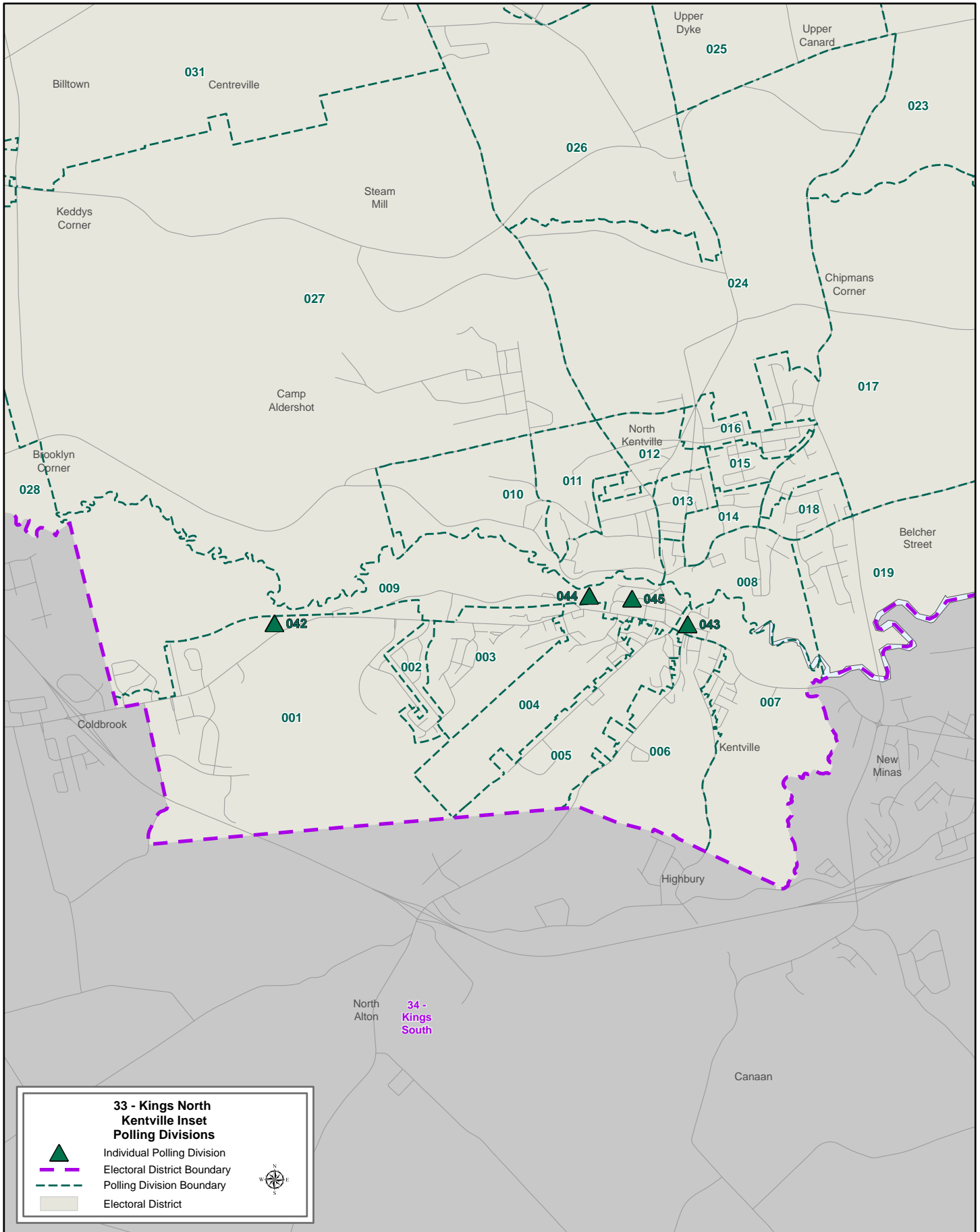

34 Kings South
POLL BY POLL RESULTS

Poll	Polling Location	Electors on Final List *	Total Votes **	Turnout	Peter Harrison PC	Joel Hirtle Atlantica	Keith Irving NSLP	Sheila G. Richardson GPNS	Stephen Schneider NSNDP	Rejected Ballots
001	North Alton Baptist Church , North Alton	220	87	39.5%	33	0	42	0	12	0
002	North Alton Baptist Church , North Alton	347	149	42.9%	44	1	73	2	29	0
003	White Rock Comm. Hall, White Rock	478	186	38.9%	61	0	84	6	35	0
004	West Brooklyn Comm. Hall, West Brooklyn	396	111	28.0%	26	1	40	5	39	0
005	West Brooklyn Comm. Hall, West Brooklyn	470	169	36.0%	42	4	71	7	45	0
006	West Brooklyn Comm. Hall, West Brooklyn	339	154	45.4%	42	1	71	8	32	0
007	Huntington Hayes Comm. ctr, Coldbrook	329	126	38.3%	36	7	54	5	24	0
008	North Alton Baptist Church , North Alton	512	224	43.8%	58	5	124	12	25	0
009	North Alton Baptist Church , North Alton	455	190	41.8%	62	1	95	6	24	2
010	White Rock Comm. Hall, White Rock	501	151	30.1%	69	2	50	4	26	0
011	White Rock Comm. Hall, White Rock	434	176	40.6%	37	3	95	10	31	0
012	Horton Comm. Ctr, Grand Pré	404	171	42.3%	36	2	87	15	30	1
013	Horton Comm. Ctr, Grand Pré	243	117	48.1%	22	3	65	2	25	0
014	Hants Border Comm. Hall, Hants Border	356	136	38.2%	45	0	55	11	25	0
015	Hants Border Comm. Hall, Hants Border	433	160	37.0%	63	0	62	4	30	1
016	Hants Border Comm. Hall, Hants Border	446	200	44.8%	53	3	98	8	38	0
017A	Cambridge Comm. Ctr, Cambridge	232	109	47.0%	42	1	57	1	8	0
017B	Health Centre, Annapolis Valley First Nation	87	29	33.3%	3	1	22	0	3	0
018	Cambridge Comm. Ctr, Cambridge	446	207	46.4%	71	6	95	8	27	0
019	Cambridge Comm. Ctr, Cambridge	385	202	52.5%	68	11	82	7	30	4
020	Huntington Hayes Comm. ctr, Coldbrook	445	203	45.6%	61	1	110	4	27	0
021	Huntington Hayes Comm. ctr, Coldbrook	420	196	46.7%	49	3	101	5	37	1
022	Huntington Hayes Comm. ctr, Coldbrook	433	219	50.6%	60	7	100	10	40	2
023	Huntington Hayes Comm. ctr, Coldbrook	423	180	42.6%	59	6	77	1	37	0
024	Huntington Hayes Comm. ctr, Coldbrook	421	166	39.4%	54	3	76	5	26	2
025	Louis Millet Comm. Complex, New Minas	296	46	15.5%	16	2	19	2	7	0
026	Louis Millet Comm. Complex, New Minas	485	77	15.9%	30	0	31	1	15	0
027	Louis Millet Comm. Complex, New Minas	424	111	26.2%	45	1	49	2	14	0
028	Louis Millet Comm. Complex, New Minas	377	92	24.4%	37	0	44	1	10	0
029	Louis Millet Comm. Complex, New Minas	297	39	13.1%	14	0	19	1	5	0
030	Louis Millet Comm. Complex, New Minas	463	99	21.4%	32	5	38	7	16	1
031	Louis Millet Comm. Complex, New Minas	305	52	17.0%	24	0	20	1	7	0
032	Louis Millet Comm. Complex, New Minas	376	88	23.4%	25	0	41	6	16	0
033	Greenwich Fire Hall, Greenwich	302	97	32.1%	43	0	30	6	18	0
034	Greenwich Fire Hall, Greenwich	272	72	26.5%	26	0	29	2	14	1
035	Greenwich Fire Hall, Greenwich	447	183	40.9%	58	3	77	4	40	1
036	Wolfville Lion's Hall, Wolfville	434	137	31.6%	26	1	58	8	44	0
037	Acadia Student Union Bldg, Wolfville	94	32	34.0%	10	0	9	3	10	0
038	Wolfville Lion's Hall, Wolfville	448	80	17.9%	7	0	28	6	39	0
039	Wolfville Lion's Hall, Wolfville	439	97	22.1%	13	0	42	5	37	0
040	Wolfville Lion's Hall, Wolfville	407	147	36.1%	22	0	64	7	54	0
041	Wolfville Lion's Hall, Wolfville	417	68	16.3%	5	0	29	6	28	0
042	Wolfville Legion Hall, Wolfville	440	125	28.4%	22	0	51	7	43	2
043	Wolfville Legion Hall, Wolfville	506	128	25.3%	22	0	58	8	40	0
044	Wolfville Legion Hall, Wolfville	484	189	39.0%	34	3	91	11	50	0

34 Kings South
POLL BY POLL RESULTS

Poll	Polling Location	Electors on Final List *	Total Votes **	Turnout	Peter Harrison PC	Joel Hirtle Atlantica	Keith Irving NSLP	Sheila G. Richardson GPNS	Stephen Schneider NSNDP	Rejected Ballots
45,46 Mobile1	The Elms, Wolfville/Wolfville Nursing Home, Wolfville	86	43	50.0%	18	2	11	1	10	1
47,48 Mobile2	Blomidon Court (Shannex), Greenwich/Wickwire Place, Wolfville	88	40	45.5%	13	1	16	2	7	1
ADV1	Wolfville Lion's Hall, Wolfville		842		125	4	441	34	236	2
WI	9256 Commercial St, New Minas		33		8	0	19	0	6	0
WI Out-of-District	9256 Commercial St, New Minas		48		11	0	16	0	21	0
RO-CP	9256 Commercial St, New Minas		1937		530	17	934	54	395	7
CP Out-of-District	9256 Commercial St, New Minas		248		84	5	119	6	34	0
Total		17,542	9,168	52.3%	2,496	116	4,269	337	1,921	29
					% of valid votes cast					
					27.3%	1.3%	46.7%	3.7%	21.0%	

* Includes electors added to or revised on the official list on election day

** Total Votes includes rejected ballots

Elected: Keith Irving (NSLP)

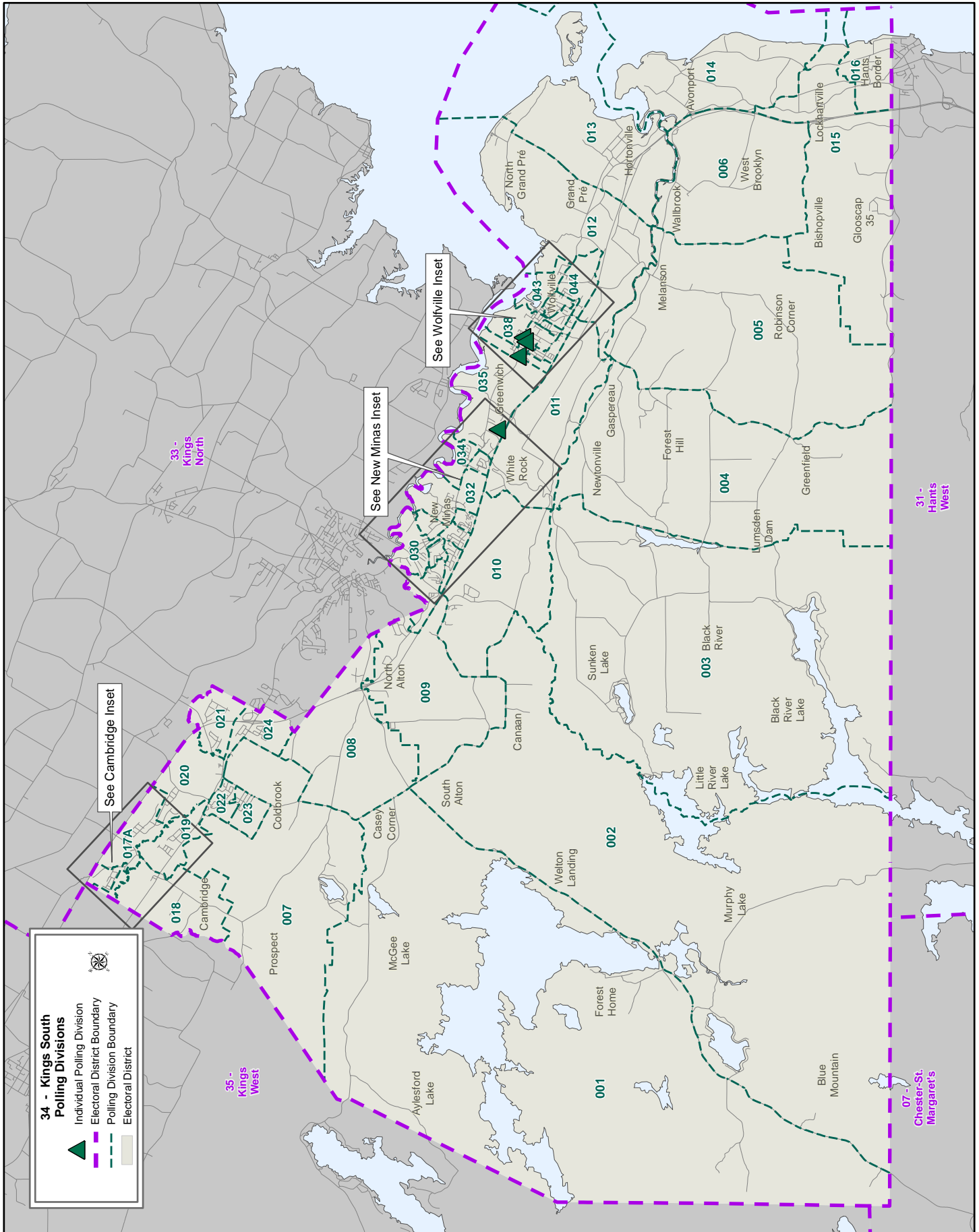

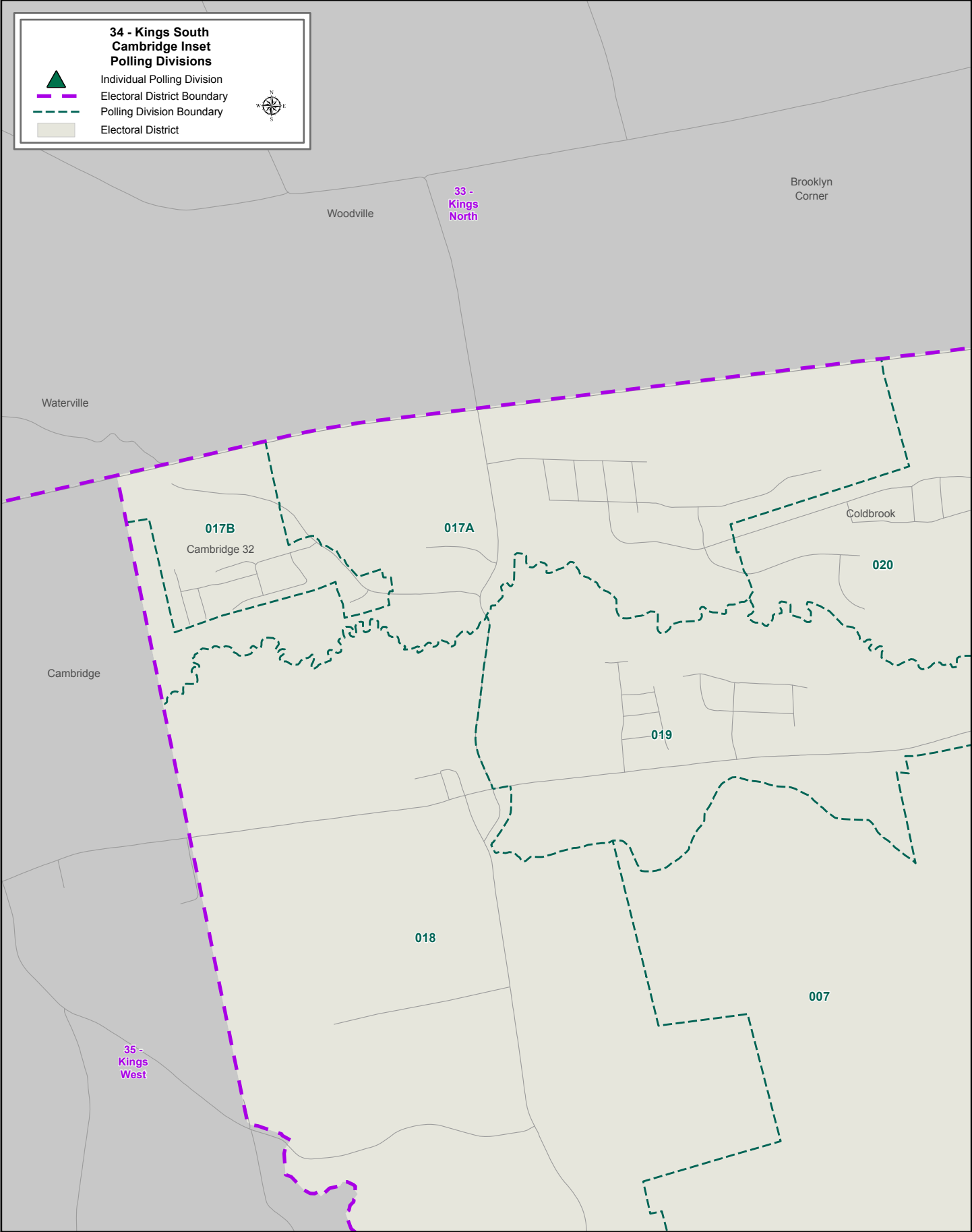

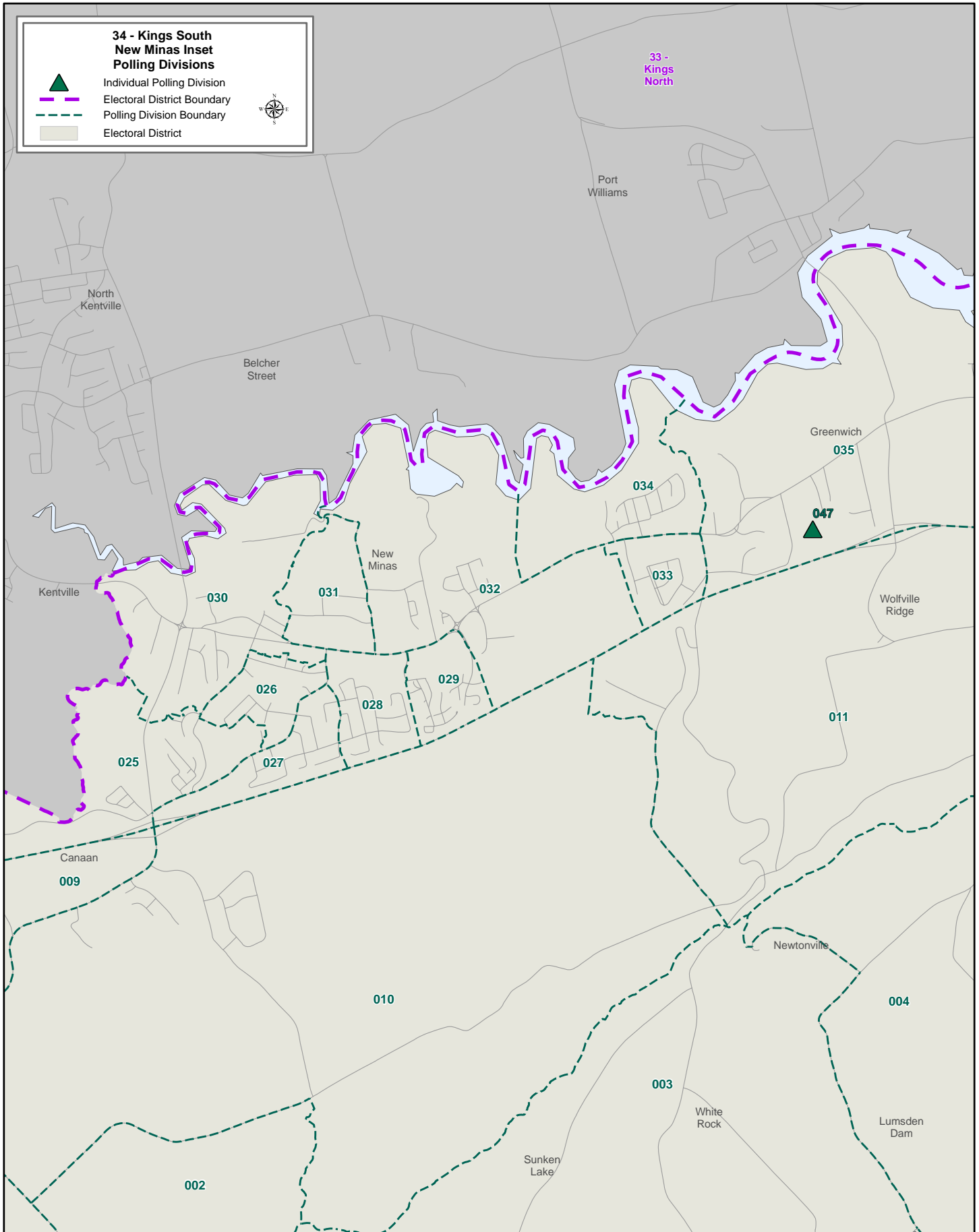

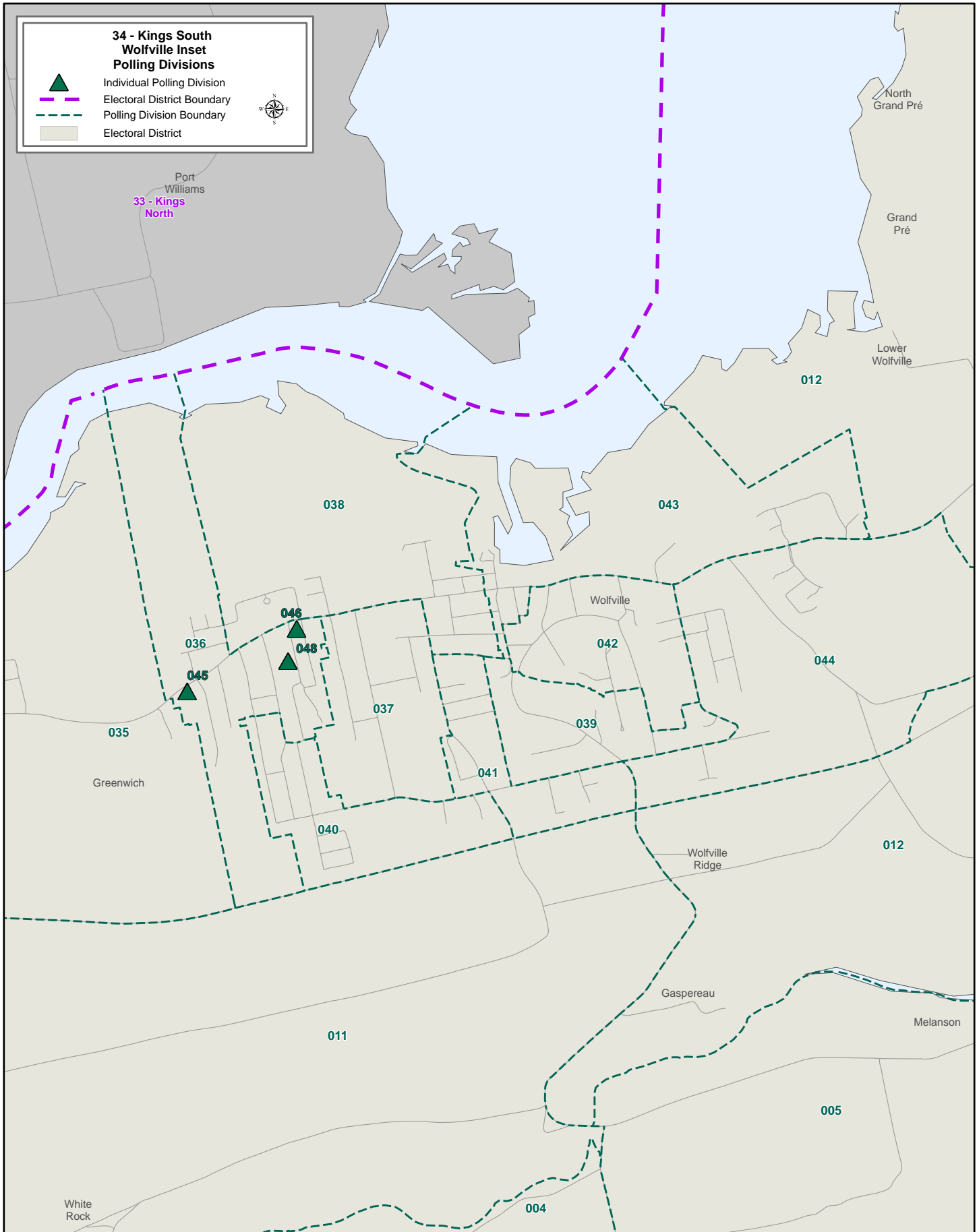

35 Kings West
POLL BY POLL RESULTS

Poll	Polling Location	Electors on Final List *	Total Votes **	Turnout	Cheryl Burbidge NSNDP	Leo Glavine NSLP	Chris Palmer PC	Madeline Taylor GPNS	Rejected Ballots
001	East Dalhousie Community Hall, East Dalhousie	193	102	52.8%	3	55	40	4	0
002	Queen of Heaven Chapel, CFB Greenwood	550	162	29.5%	13	82	61	6	0
003	Morristown Community Centre, Morristown	298	129	43.3%	6	43	76	4	0
004	Morristown Community Centre, Morristown	471	161	34.2%	3	60	91	7	0
005	Morristown Community Centre, Morristown	432	198	45.8%	15	109	69	5	0
006	Waterville Fire Hall, Cambridge	347	139	40.1%	23	72	39	5	0
007	Waterville Fire Hall, Cambridge	475	184	38.7%	13	98	59	13	1
008	Waterville Fire Hall, Cambridge	363	129	35.5%	13	58	54	4	0
009	Waterville Fire Hall, Cambridge	297	111	37.4%	12	44	49	5	1
010	Berwick Fire Hall, Berwick	268	85	31.7%	7	38	40	0	0
011	Berwick Fire Hall, Berwick	372	145	39.0%	9	79	51	5	1
012	Berwick Lions Hall, Berwick	428	146	34.1%	8	80	54	3	1
013	Berwick Lions Hall, Berwick	428	129	30.1%	10	52	63	4	0
014	Berwick Lions Hall, Berwick	546	195	35.7%	16	95	79	5	0
015	Berwick Lions Hall, Berwick	364	107	29.4%	9	47	50	1	0
016	Berwick Fire Hall, Berwick	232	94	40.5%	8	39	39	6	2
017	Berwick Fire Hall, Berwick	295	125	42.4%	9	73	40	3	0
018	Waterville Fire Hall, Cambridge	376	120	31.9%	10	63	33	14	0
019	Burlington Community Centre, Burlington	395	179	45.3%	19	64	75	21	0
020	Aylesford Fire Hall, Aylesford	362	137	37.8%	3	74	55	5	0
021	Aylesford Fire Hall, Aylesford	281	115	40.9%	5	47	62	0	1
022	Aylesford Fire Hall, Aylesford	400	169	42.3%	8	69	87	4	1
023	Aylesford Fire Hall, Aylesford	461	199	43.2%	15	88	93	2	1
024	Aylesford Fire Hall, Aylesford	311	94	30.2%	7	52	29	6	0
025	Kingston Fire Hall, Kingston	495	127	25.7%	11	62	49	5	0
026	Kingston Fire Hall, Kingston	436	113	25.9%	7	59	45	2	0
027	Queen of Heaven Chapel, CFB Greenwood	441	86	19.5%	8	18	56	4	0
028	Queen of Heaven Chapel, CFB Greenwood	382	74	19.4%	6	38	27	3	0
029	Kingston Lions Club, Kingston	592	159	26.9%	5	80	68	6	0
030	Kingston Lions Club, Kingston	516	112	21.7%	16	43	50	3	0
031	Queen of Heaven Chapel, CFB Greenwood	382	74	19.4%	7	31	33	2	1
032	Kingston Lions Club, Kingston	457	117	25.6%	15	65	29	8	0
033	Kingston Lions Club, Kingston	488	98	20.1%	8	53	34	3	0
034	Kingston Lions Club, Kingston	377	83	22.0%	4	59	17	3	0
035	Kingston Fire Hall, Kingston	491	138	28.1%	12	67	55	2	2
036	Kingston Fire Hall, Kingston	466	82	17.6%	8	38	34	2	0
037	Kingston Fire Hall, Kingston	384	130	33.9%	6	75	45	4	0
38,41 Mobile2	Kings Rehabilitation Centre, Cambridge/New Visions Hme for Seniors, South Berwick	186	41	22.0%	5	24	9	3	0
39 Mobile1	Grand View Manor, Berwick	210	87	41.4%	3	46	36	0	2
40,42,43 Mobile3	New Visions Home , Berwick/Liberty Lodge, Morristown/Liberty Lodge, Berwick	64	41	64.1%	3	20	18	0	0
ADV1	Berwick Lions Hall, Berwick		884		48	497	319	20	0

35 Kings West
POLL BY POLL RESULTS

Poll	Polling Location	Electors on Final List *	Total Votes **	Turnout	Cheryl Burbidge NSNDP	Leo Glavine NSLP	Chris Palmer PC	Madeline Taylor GPNS	Rejected Ballots
WI	778 Main St, Kingston		91		8	48	34	1	0
WI Out-of-District	778 Main St, Kingston		19		7	10	2	0	0
RO-CP	778 Main St, Kingston		2019		100	1238	637	42	2
CP Out-of-District	778 Main St, Kingston		77		5	38	30	2	2
Total		15,312	8,006	52.3%	536	4,190	3,015	247	18
				% of valid votes cast	6.7%	52.5%	37.7%	3.1%	

* Includes electors added to or revised on the official list on election day

** Total Votes includes rejected ballots

Elected: Leo Glavine (NSLP)

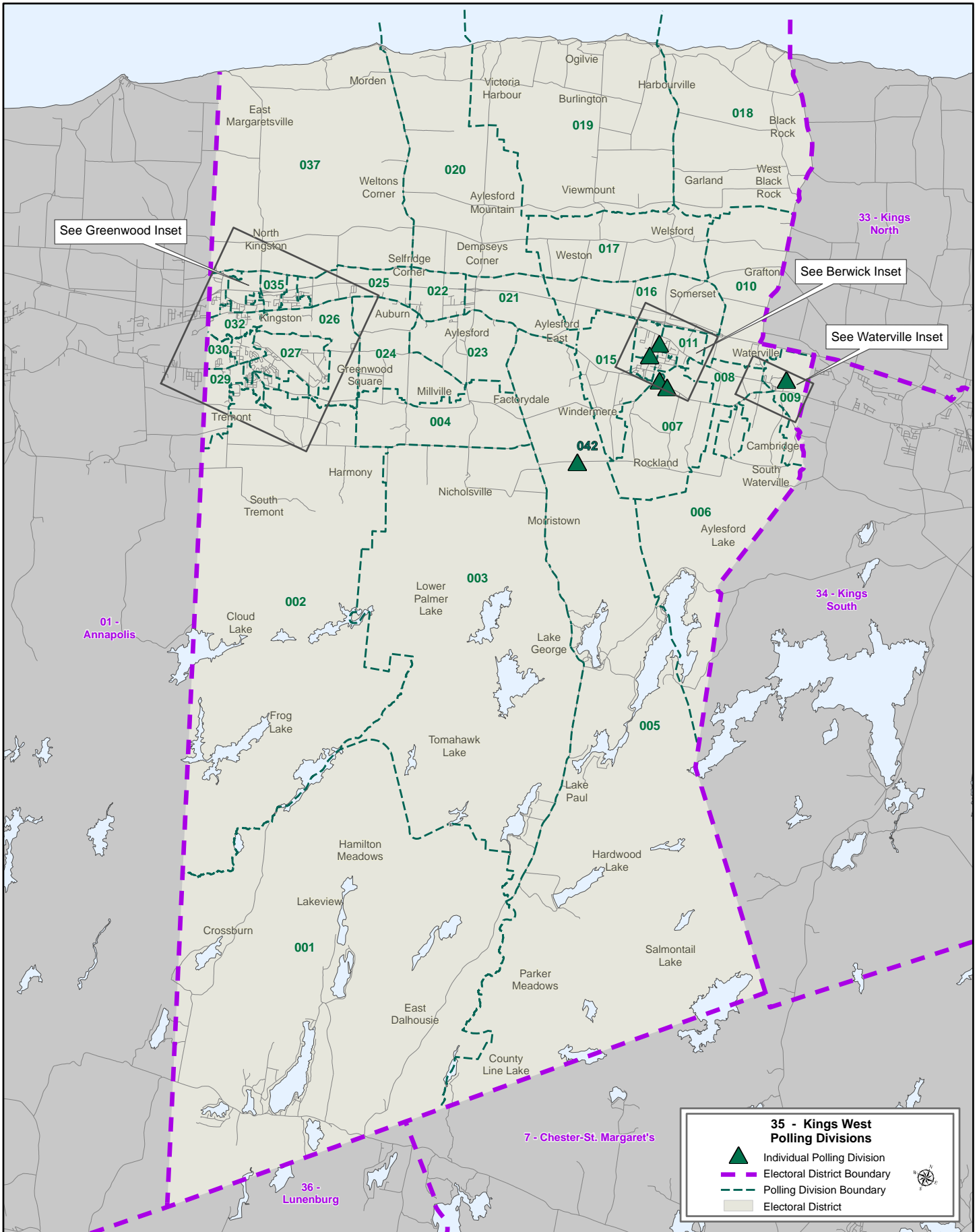

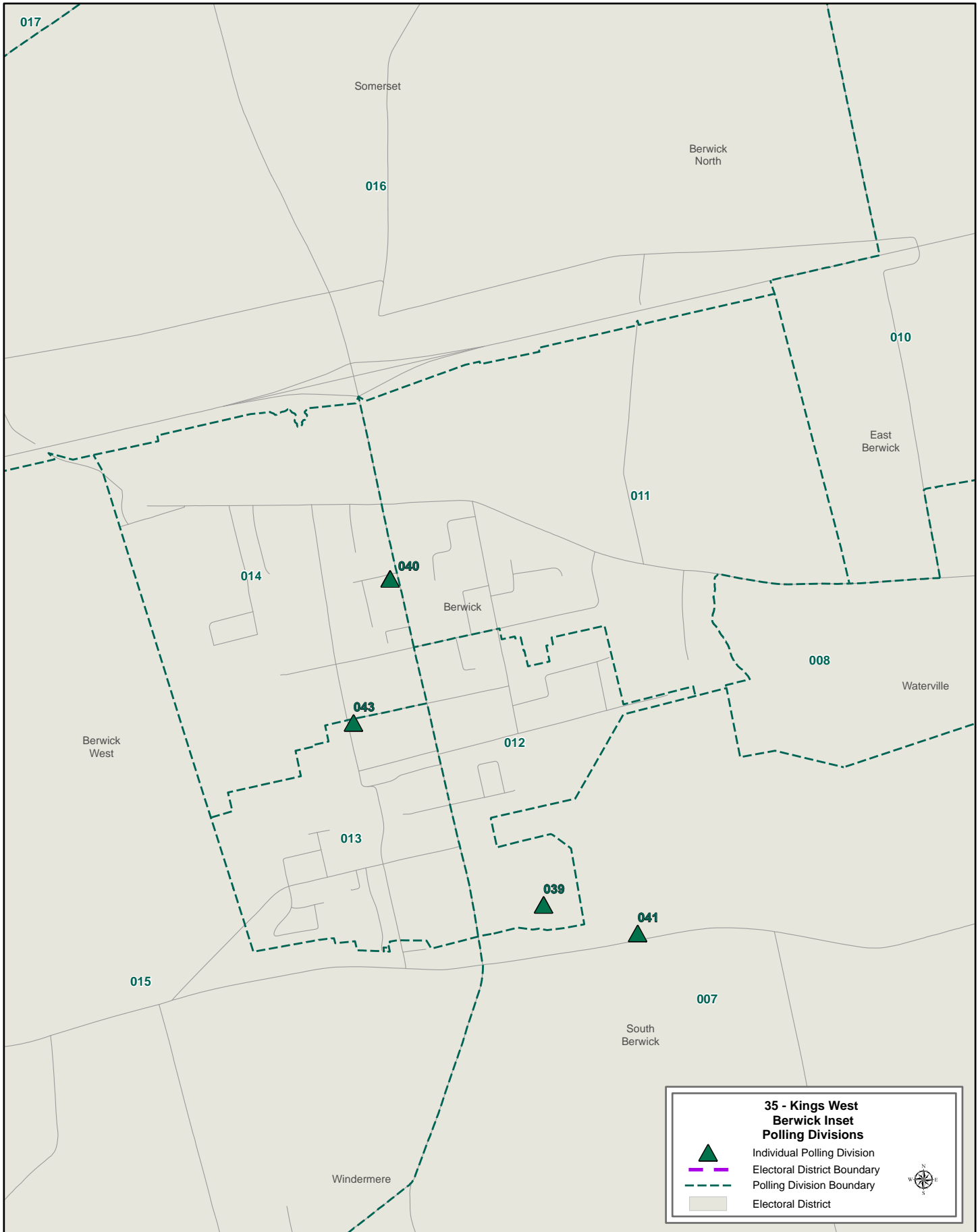

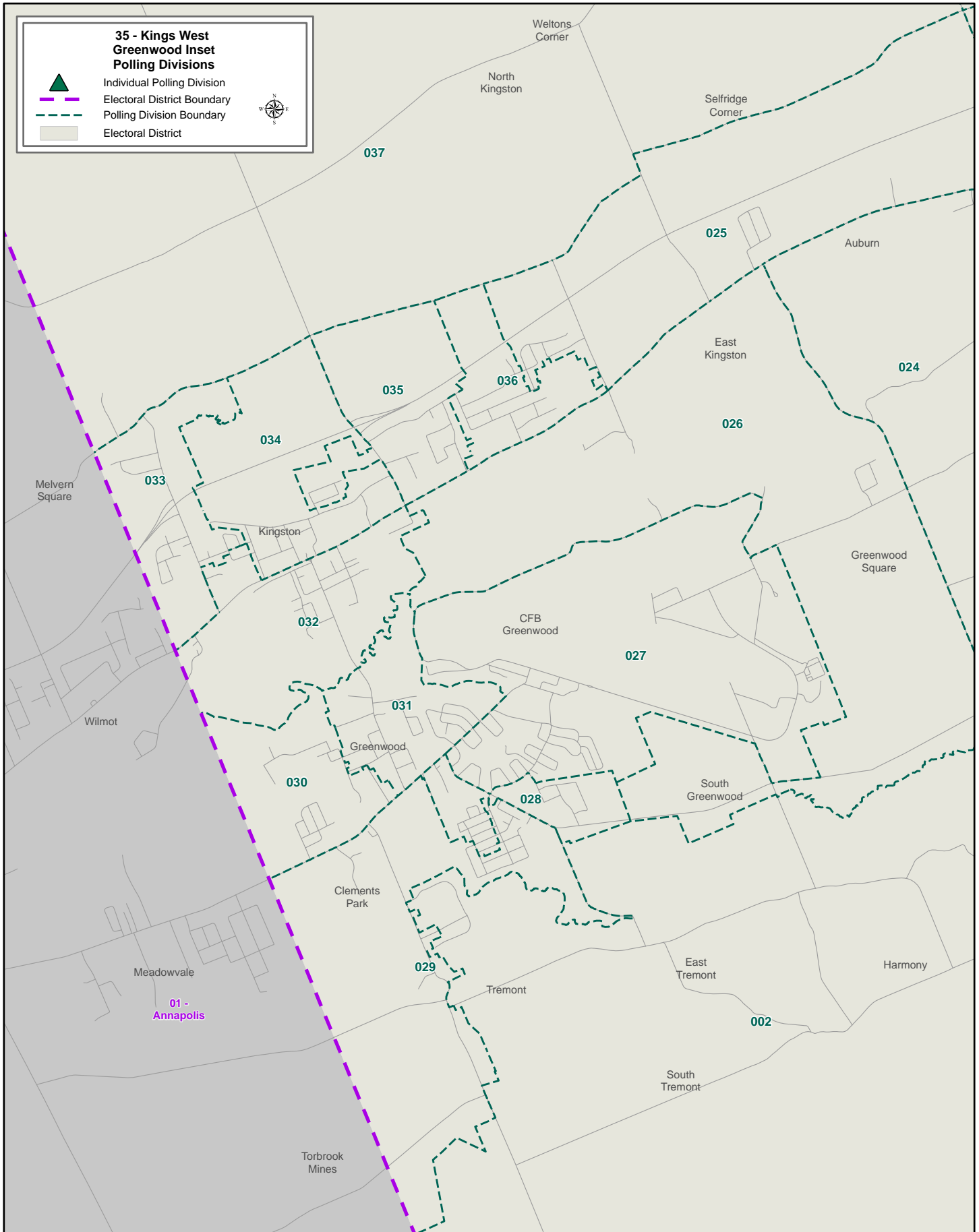

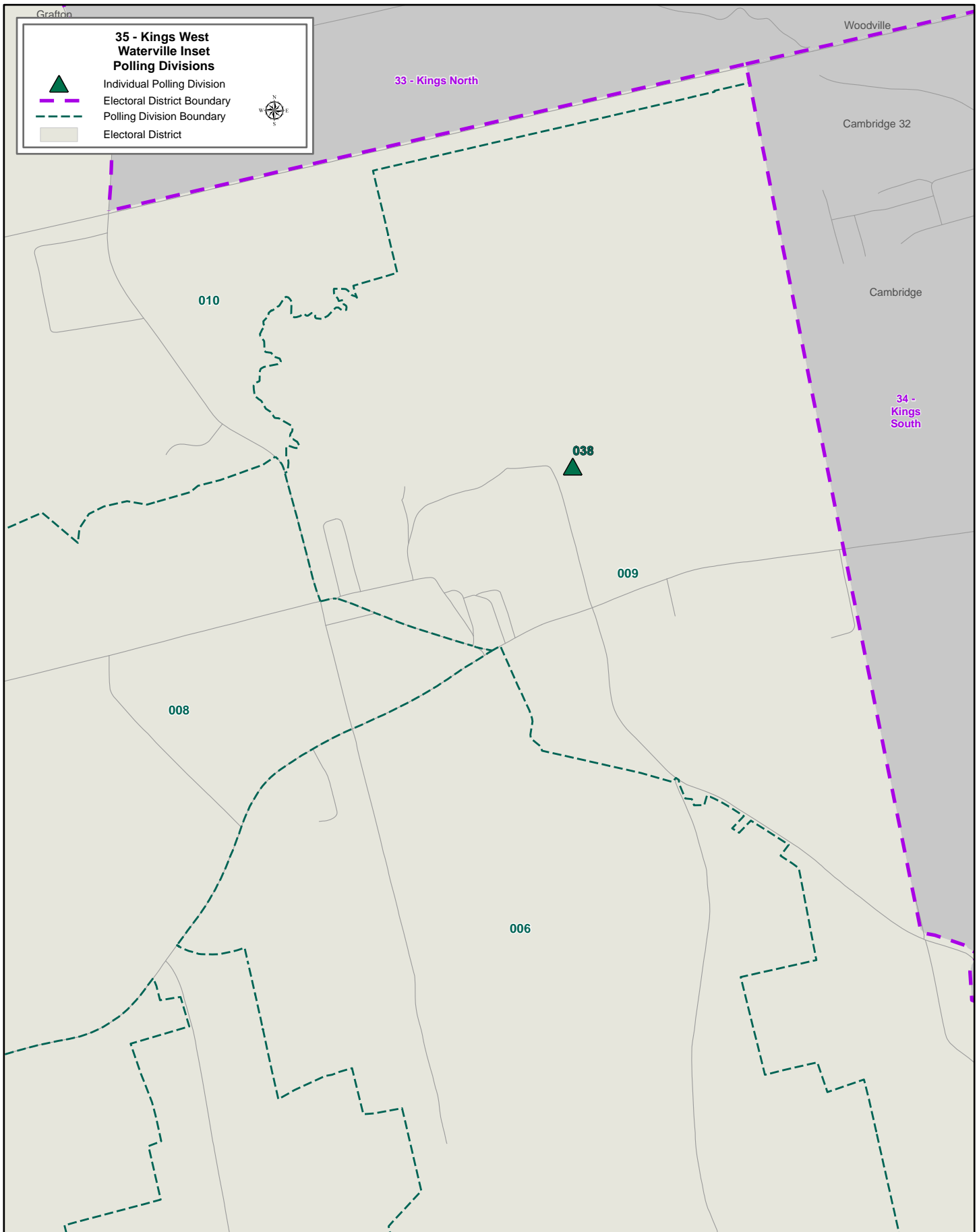

36 Lunenburg
POLL BY POLL RESULTS

Poll	Polling Location	Electors on Final List *	Total Votes **	Turnout	Marc Breaugh NSNDP	Suzanne Lohnes-Croft NSLP	Brian Pickings PC	Rejected Ballots
001	Parkdale-Maplewood Community Hall, Maplewood	396	169	42.7%	27	70	71	1
002	Barss Corner Community Hall, Barss Corner	459	195	42.5%	45	73	76	1
003	Rosedale New Horizons Club, New Germany	233	64	27.5%	17	20	27	0
004	Rosedale New Horizons Club, New Germany	275	111	40.4%	18	36	56	1
005	Rosedale New Horizons Club, New Germany	374	154	41.2%	39	60	54	1
006	Pinehurst Community Hall, Pinehurst	368	151	41.0%	27	53	69	2
007	Cornwall and District Fire Dept, Middle New Cornwall	464	207	44.6%	69	67	67	4
008	St. Matthew's Lutheran Church Hall, Newburne	222	114	51.4%	23	38	52	1
009	West Northfield Community Hall, West Northfield	425	191	44.9%	18	87	85	1
010	Best Western Plus Bridgewater, Cookville	372	156	41.9%	26	64	63	3
011	Best Western Plus Bridgewater, Cookville	481	203	42.2%	46	86	68	3
012	Maitland Community Hall, Maitland	493	244	49.5%	38	112	90	4
013	Mahone Bay Fire Hall, Mahone Bay	455	212	46.6%	50	73	86	3
014	Martin's River Community Fire Hall, Martins River	370	197	53.2%	60	80	56	1
015	Royal Cdn Legion Br 49 Mahone Bay, Mahone Bay	549	320	58.3%	98	159	62	1
016	Royal Cdn Legion Br 49 Mahone Bay, Mahone Bay	552	306	55.4%	106	129	66	5
017	St. James Church Hall, Mahone Bay	514	249	48.4%	56	106	85	2
018	Mahone Bay Fire Hall, Mahone Bay	483	213	44.1%	86	70	57	0
019	Lighthouse Community Church, Oakhill	345	169	49.0%	21	56	92	0
020	Dayspring & District Fire Hall, Upper LaHave	453	203	44.8%	57	75	66	5
021	St. Luke's Lutheran Church, Rhodes Corner	413	205	49.6%	57	75	71	2
022	Dayspring & District Fire Hall, Upper LaHave	315	142	45.1%	47	53	42	0
023	Riverport Community Centre, Riverport	463	215	46.4%	92	61	61	1
024	Trinity United Church Hall, Rose Bay	463	219	47.3%	70	74	71	4
025	Grace Lutheran Church Hall, First South	421	162	38.5%	54	54	54	0
026	Grace Lutheran Church Hall, First South	446	181	40.6%	61	71	49	0
027	Lunenburg Community Centre, Lunenburg	538	209	38.8%	70	82	57	0
028	Lunenburg Community Centre, Lunenburg	554	201	36.3%	62	75	63	1
029	Lunenburg Community Centre, Lunenburg	564	231	41.0%	55	109	67	0
030	Lunenburg & District Fire Hall, Lunenburg	554	175	31.6%	92	56	27	0
031	Lunenburg & District Fire Hall, Lunenburg	502	162	32.3%	55	75	31	1
032	St Barnabas' Church Hall, Blue Rocks	506	223	44.1%	80	96	45	2
33,34 Mobile1	Harbour View Haven, Lunenburg/Vet Wing - Lunenburg Hospital, Lunenburg	161	33	20.5%	7	15	10	1
35,36,37 Mobile2	Mahone Nursing Home, Mahone Bay/Riverview Enhanced Living, Dayspring/Rosedale Home for Special Care, New Germany	150	38	25.3%	4	20	12	2
ADV1	Rosedale Home for Special Care, New Germany		209		44	91	73	1
WI	112 Lincoln St, Lunenburg		53		10	27	16	0
RO-CP	112 Lincoln St, Lunenburg		1129		469	417	234	9

36 Lunenburg
POLL BY POLL RESULTS

Poll	Polling Location	Electors on Final List *	Total Votes **	Turnout	Marc Breaugh NSNDP	Suzanne Lohnes-Croft NSLP	Brian Pickings PC	Rejected Ballots
CP-Out/WI-Out	112 Lincoln St, Lunenburg		336		80	145	106	5
Total		14,333	7,951	55.5%	2,336	3,110	2,437	68
					% of valid votes cast			
					29.6%	39.5%	30.9%	

* Includes electors added to or revised on the official list on election day

** Total Votes includes rejected ballots

Elected: Suzanne Lohnes-Croft (NSLP)

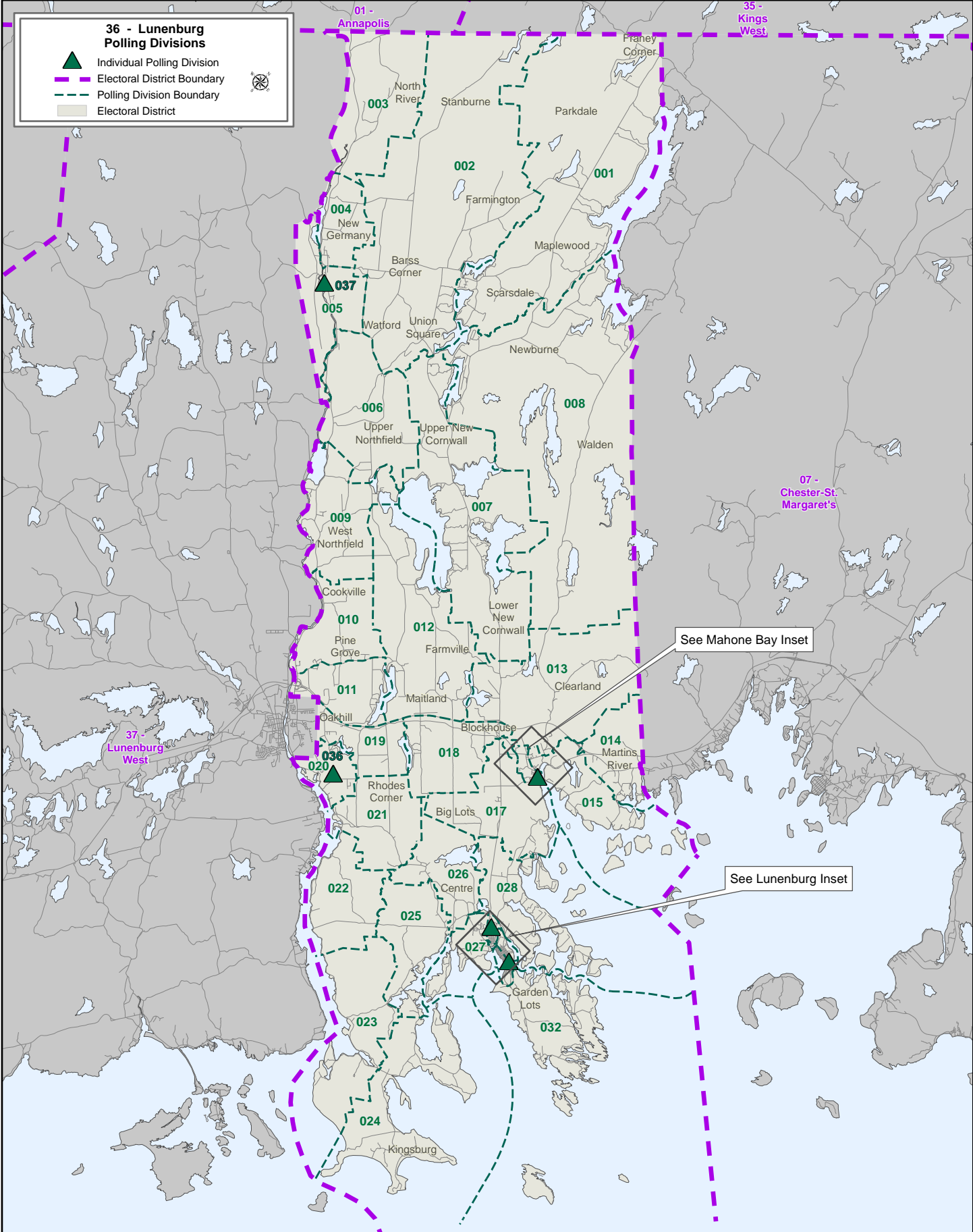

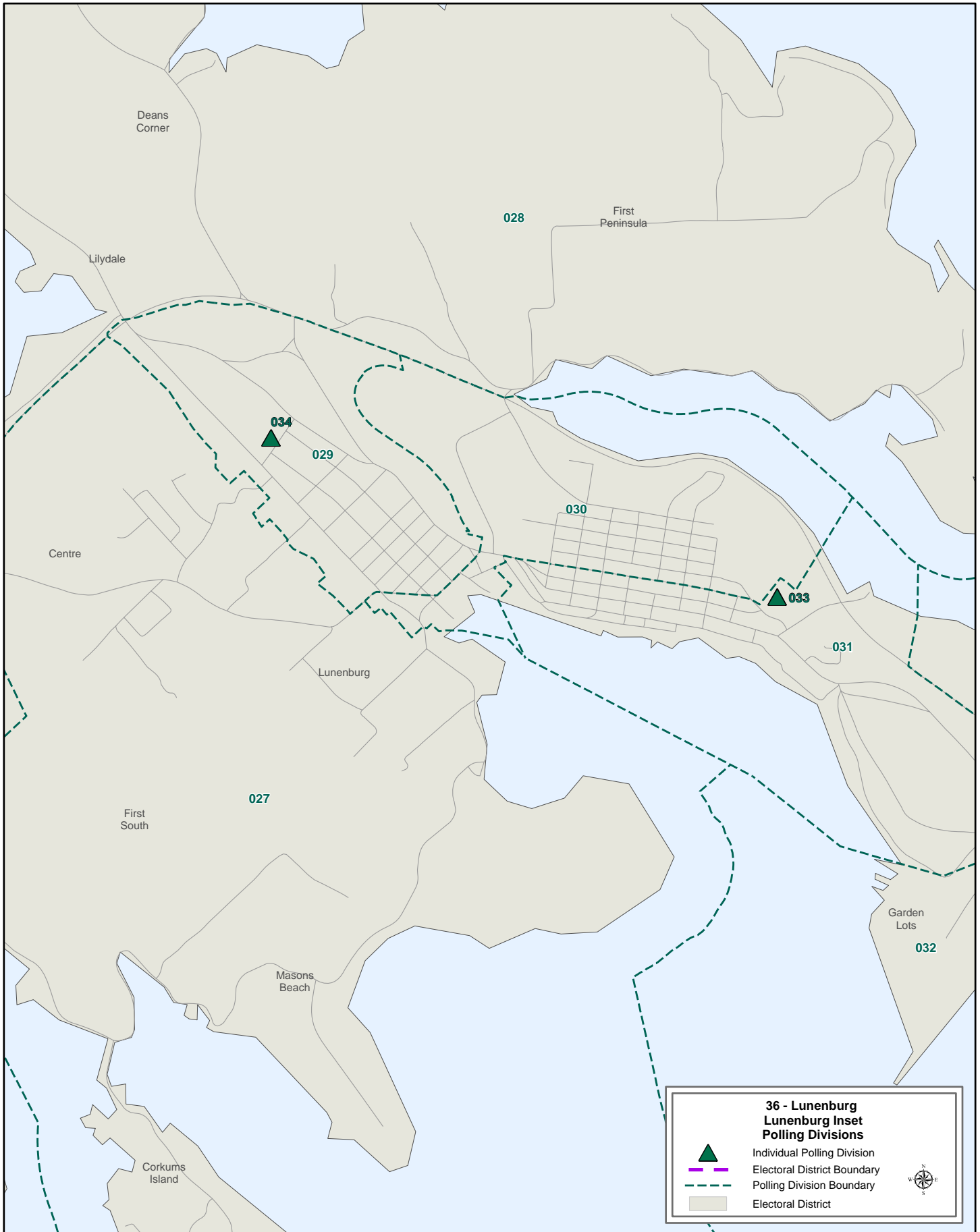

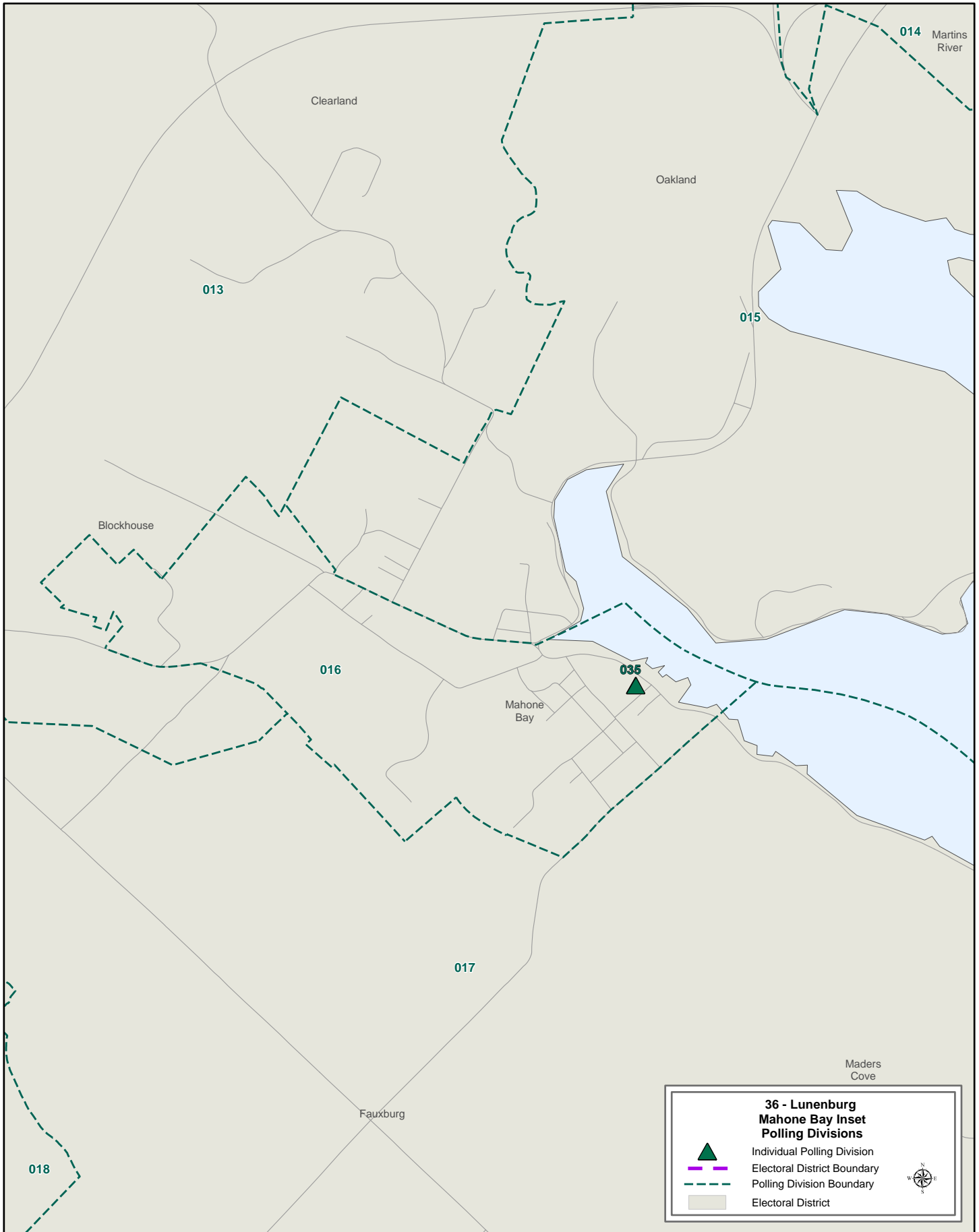

37 Lunenburg West
POLL BY POLL RESULTS

Poll	Polling Location	Electors on Final List *	Total Votes **	Turnout	Mark Furey NSLP	Carole Hipwell PC	Lisa Norman NSNDP	Michael D Sheppard GPNS	Rejected Ballots
001	Masonic Hall, Bridgewater	415	113	27.2%	42	41	27	3	0
002	Masonic Hall, Bridgewater	344	128	37.2%	59	37	27	5	0
003	Masonic Hall, Bridgewater	473	175	37.0%	79	51	37	7	1
004	Bridgewater Baptist Church, Bridgewater	434	166	38.2%	63	63	36	4	0
005	Bridgewater Baptist Church, Bridgewater	462	224	48.5%	116	68	37	3	0
006	Bridgewater Baptist Church, Bridgewater	489	202	41.3%	101	61	34	2	4
007	St Joseph's Parish Center, Bridgewater	320	80	25.0%	37	20	20	2	1
008	St Joseph's Parish Center, Bridgewater	420	88	21.0%	37	23	25	3	0
009	St Joseph's Parish Center, Bridgewater	410	127	31.0%	64	33	28	2	0
010	St Joseph's Parish Center, Bridgewater	392	141	36.0%	80	30	21	10	0
011	Holy Trinity Anglican Church Hall, Bridgewater	389	158	40.6%	66	34	45	11	2
012	Bridgewater Open Bible Church, Bridgewater	477	133	27.9%	42	35	45	11	0
013	Bridgewater Open Bible Church, Bridgewater	416	158	38.0%	70	55	28	4	1
014	Holy Trinity Anglican Church Hall, Bridgewater	369	139	37.7%	51	43	35	7	3
015	Holy Trinity Anglican Church Hall, Bridgewater	383	176	46.0%	65	50	48	10	3
016	Bridgewater Open Bible Church, Bridgewater	374	179	47.9%	83	63	30	2	1
017	Holy Trinity Anglican Church Hall, Bridgewater	387	133	34.4%	50	45	27	11	0
018	Hemford Fire Hall, Hemford	368	119	32.3%	64	29	24	2	0
019	Hemford Fire Hall, Hemford	136	57	41.9%	20	19	13	3	2
020	Branch LaHave Community Hall, Branch LaHave	385	164	42.6%	77	50	23	12	2
021	Baker Settlement Community Hall, Baker Settlement	405	163	40.2%	66	56	33	7	1
022	Tri-District Rescue Station 3, Upper Chelsea	392	190	48.5%	45	96	41	7	1
023	Branch LaHave Community Hall, Branch LaHave	214	80	37.4%	44	20	11	5	0
024	Branch LaHave Community Hall, Branch LaHave	362	146	40.3%	74	41	23	8	0
025	Midville & District Fire Hall, Midville Branch	420	175	41.7%	87	59	23	6	0
026	Tri-District Rescue Station 1, Newcombville	332	162	48.8%	76	59	22	5	0
027	Tri-District Rescue Station 1, Newcombville	235	105	44.7%	50	35	16	4	0
028	Wileville Fire Hall, Wileville	331	135	40.8%	72	42	14	7	0
029	Wileville Fire Hall, Wileville	353	139	39.4%	70	36	25	6	2
030	Hebbsville Fire Hall, Hebbsville	350	161	46.0%	90	39	27	5	0
031	Hebbs Cross Fire Hall, Hebbs Cross	389	189	48.6%	97	47	40	5	0
032	Hebbs Cross Fire Hall, Hebbs Cross	404	194	48.0%	89	61	34	10	0
033	Conquerall Bank Fire Hall, Conquerall Bank	426	182	42.7%	91	51	32	8	0
034	Hebbsville Fire Hall, Hebbsville	409	187	45.7%	90	51	38	8	0
035	Conquerall Bank Fire Hall, Conquerall Bank	428	162	37.9%	83	37	30	12	0
036	Pleasantville Fire Hall, Pleasantville	243	98	40.3%	45	32	19	2	0
037	Pleasantville Fire Hall, Pleasantville	436	209	47.9%	121	38	36	13	1
038	Pleasantville Fire Hall, Pleasantville	190	73	38.4%	35	14	21	3	0
039	LaHave Fire Hall, LaHave	356	189	53.1%	93	43	38	14	1
040	LaHave Fire Hall, LaHave	283	114	40.3%	52	21	27	11	3
041	United Communities Fire Hall, Cherry Hill	355	177	49.9%	83	39	45	9	1

37 Lunenburg West
POLL BY POLL RESULTS

Poll	Polling Location	Electors on Final List *	Total Votes **	Turnout	Mark Furey NSLP	Carole Hipwell PC	Lisa Norman NSNDP	Michael D Sheppard GPNS	Rejected Ballots
042	Italy Cross/Middlewood Fire Hall, Italy Cross	496	175	35.3%	74	41	55	5	0
043	Petite Riviere Fire Hall, Petite Rivière	385	205	53.2%	90	35	64	14	2
44,46 Mobile1	Hillside Pines, Bridgewater/Shannex (Ryan Hall), Bridgewater	141	65	46.1%	26	19	13	6	1
45 Mobile2	Ridgewood Retirement Centre, Bridgewater	49	19	38.8%	10	3	5	1	0
WI	821 King St, Bridgewater		37		17	6	9	1	4
RO-CP	821 King St, Bridgewater		1521		775	357	323	59	7
CP-Out/WI-Out	821 King St, Bridgewater		84		28	33	16	6	1
Total		16,227	8,196	50.5%	3,839	2,261	1,690	361	45
				% of valid votes cast	47.1%	27.7%	20.7%	4.4%	

* Includes electors added to or revised on the official list on election day

** Total Votes includes rejected ballots

Elected: Mark Furey (NSLP)

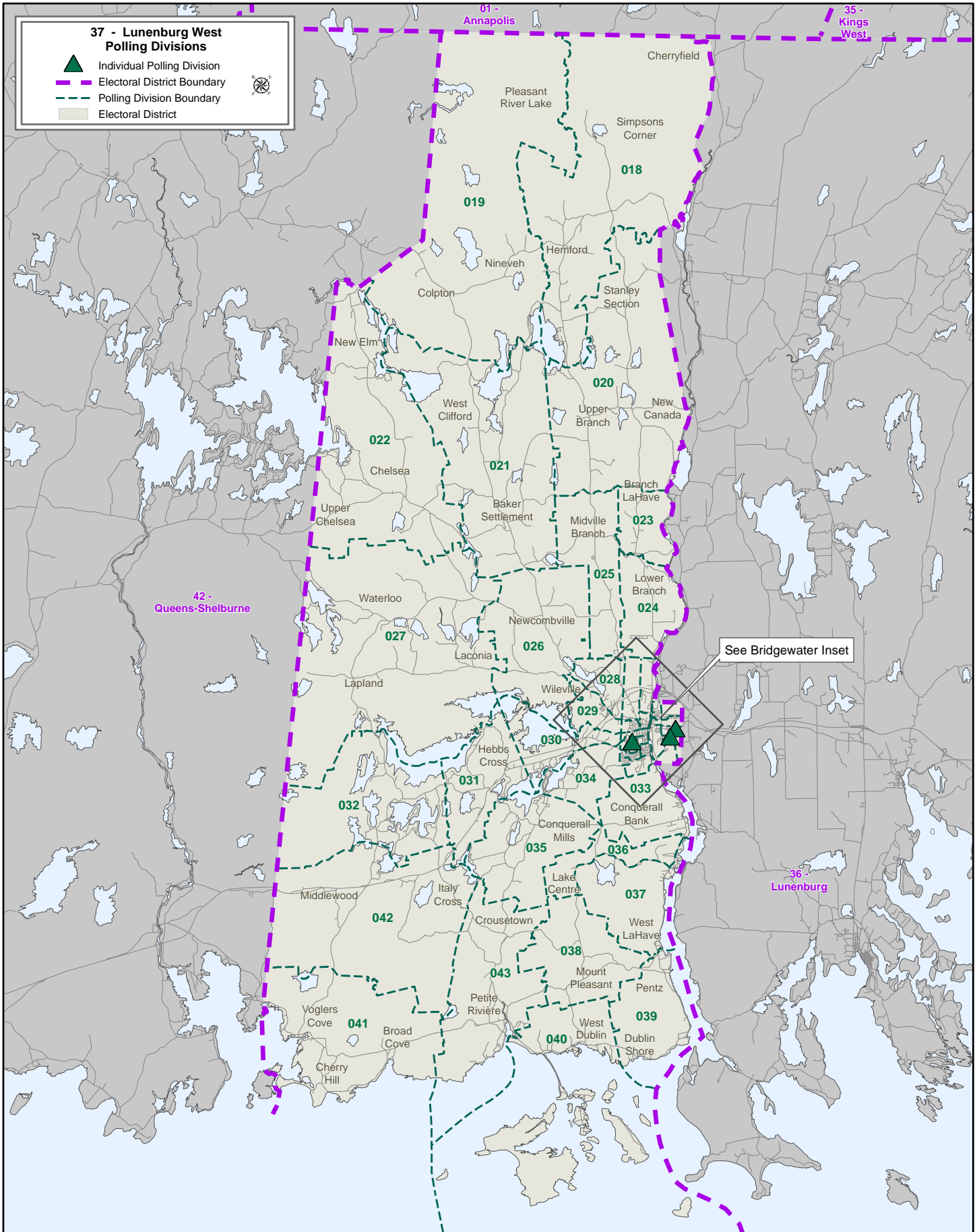

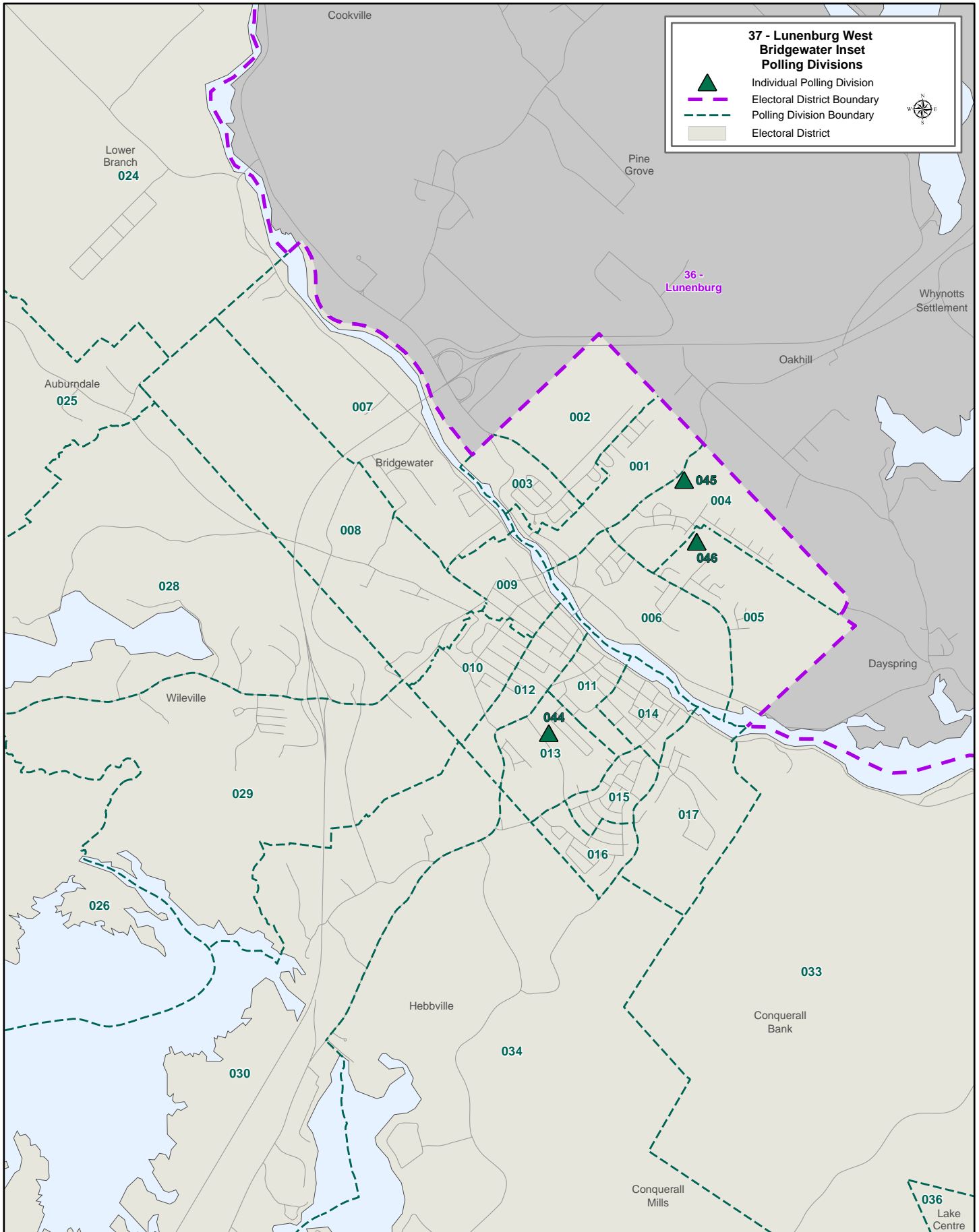

38 Northside-Westmount
POLL BY POLL RESULTS

Poll	Polling Location	Electors on Final List *	Total Votes **	Turnout	Ronald Crowther NSNDP	John Higgins NSLP	Eddie Orrell PC	Rejected Ballots
001	Riverview Ys Men Centre, Westmount	359	191	53.2%	29	66	94	2
002	Riverview Ys Men Centre, Westmount	340	183	53.8%	34	42	107	0
003	Riverview Ys Men Centre, Westmount	449	195	43.4%	40	32	123	0
004	Riverview Ys Men Centre, Westmount	422	222	52.6%	32	64	125	1
005	Dobson Yacht Club, Westmount	410	194	47.3%	48	44	100	2
006	Dobson Yacht Club, Westmount	453	217	47.9%	31	61	122	3
007	Dobson Yacht Club, Westmount	480	207	43.1%	38	55	110	4
008	Dobson Yacht Club, Westmount	461	166	36.0%	25	36	104	1
009	Dobson Yacht Club, Westmount	346	160	46.2%	25	27	106	2
010	Northside Community Guest Home, North Sydney	375	165	44.0%	26	40	97	2
011	North Sydney Firefighters' Club, North Sydney	436	183	42.0%	30	33	120	0
012	North Sydney Firefighters' Club, North Sydney	371	144	38.8%	22	23	99	0
013	North Sydney Firefighters' Club, North Sydney	507	178	35.1%	27	26	124	1
014	North Sydney Firefighters' Club, North Sydney	439	186	42.4%	14	42	128	2
015	North Sydney Firefighters' Club, North Sydney	423	125	29.6%	14	19	91	1
016	North Sydney Firefighters' Club, North Sydney	400	124	31.0%	23	15	85	1
017	North Sydney Firefighters' Club, North Sydney	501	152	30.3%	33	37	81	1
018	North Sydney Firefighters' Club, North Sydney	351	100	28.5%	17	19	64	0
019	North Sydney Senior Citizens & Pensioners Club, North Sydney	485	151	31.1%	14	37	100	0
020/041	North Sydney Senior Citizens & Pensioners Club, North Sydney	520	158	30.4%	22	19	116	1
021	North Sydney Senior Citizens & Pensioners Club, North Sydney	386	116	30.1%	28	22	66	0
022	North Sydney Senior Citizens & Pensioners Club, North Sydney	422	109	25.8%	21	11	77	0
023	Holy Family Church Hall - St Pius, Sydney Mines	436	177	40.6%	30	42	103	2
024	Sydney Mines Senior Citizens & Pensioners Club, Sydney Mines	363	161	44.4%	23	33	102	3
025	Sydney Mines Senior Citizens & Pensioners Club, Sydney Mines	397	140	35.3%	28	21	88	3
026	Sydney Mines Senior Citizens & Pensioners Club, Sydney Mines	501	160	31.9%	23	39	98	0
027	Sydney Mines Senior Citizens & Pensioners Club, Sydney Mines	380	106	27.9%	17	32	57	0
028	Sydney Mines Senior Citizens & Pensioners Club, Sydney Mines	405	137	33.8%	20	27	90	0
029	Sydney Mines Senior Citizens & Pensioners Club, Sydney Mines	512	171	33.4%	21	29	121	0
030	Sydney Mines Senior Citizens & Pensioners Club, Sydney Mines	496	194	39.1%	33	35	123	3
031	Holy Family Church Hall - St Pius, Sydney Mines	520	171	32.9%	32	31	104	4
032	Holy Family Church Hall - St Pius, Sydney Mines	501	209	41.7%	22	22	162	3
033	Holy Family Church Hall - St Pius, Sydney Mines	409	134	32.8%	18	22	93	1
034	Florence Fire Hall, Florence	455	158	34.7%	35	34	87	2
035	Florence Fire Hall, Florence	377	153	40.6%	31	22	100	0

38 Northside-Westmount
POLL BY POLL RESULTS

Poll	Polling Location	Electors on Final List *	Total Votes **	Turnout	Ronald Crowther NSNDP	John Higgins NSLP	Eddie Orrell PC	Rejected Ballots	
036	Florence Fire Hall, Florence	386	154	39.9%	24	17	112	1	
037	Florence Fire Hall, Florence	417	138	33.1%	22	22	94	0	
038	Florence Fire Hall, Florence	512	202	39.5%	28	24	150	0	
39 Mobile1	Northside Community Guest Home, North Sydney	168	81	48.2%	12	21	48	0	
42,43 Mobile3	Harbour View Hospital, Sydney Mines/Miners' Memorial Manor, Sydney Mines	68	48	70.6%	7	8	33	0	
44,40 Mobile2	My Cape Breton Home for Seniors, Westmount/My Cape Breton Home for Seniors, North Sydney	40	21	52.5%	2	3	16	0	
WI	116 King St, North Sydney		122		15	37	69	1	
RO-CP	116 King St, North Sydney		2599		344	571	1654	30	
CP-Out/WI-Out	116 King St, North Sydney		382		56	123	198	5	
Total		16,679	9,444	56.6%	1,436	1,985	5,941	82	
					% of valid votes cast		15.3%	21.2%	63.5%

* Includes electors added to or revised on the official list on election day

** Total Votes includes rejected ballots

Elected: Eddie Orrell (PC)

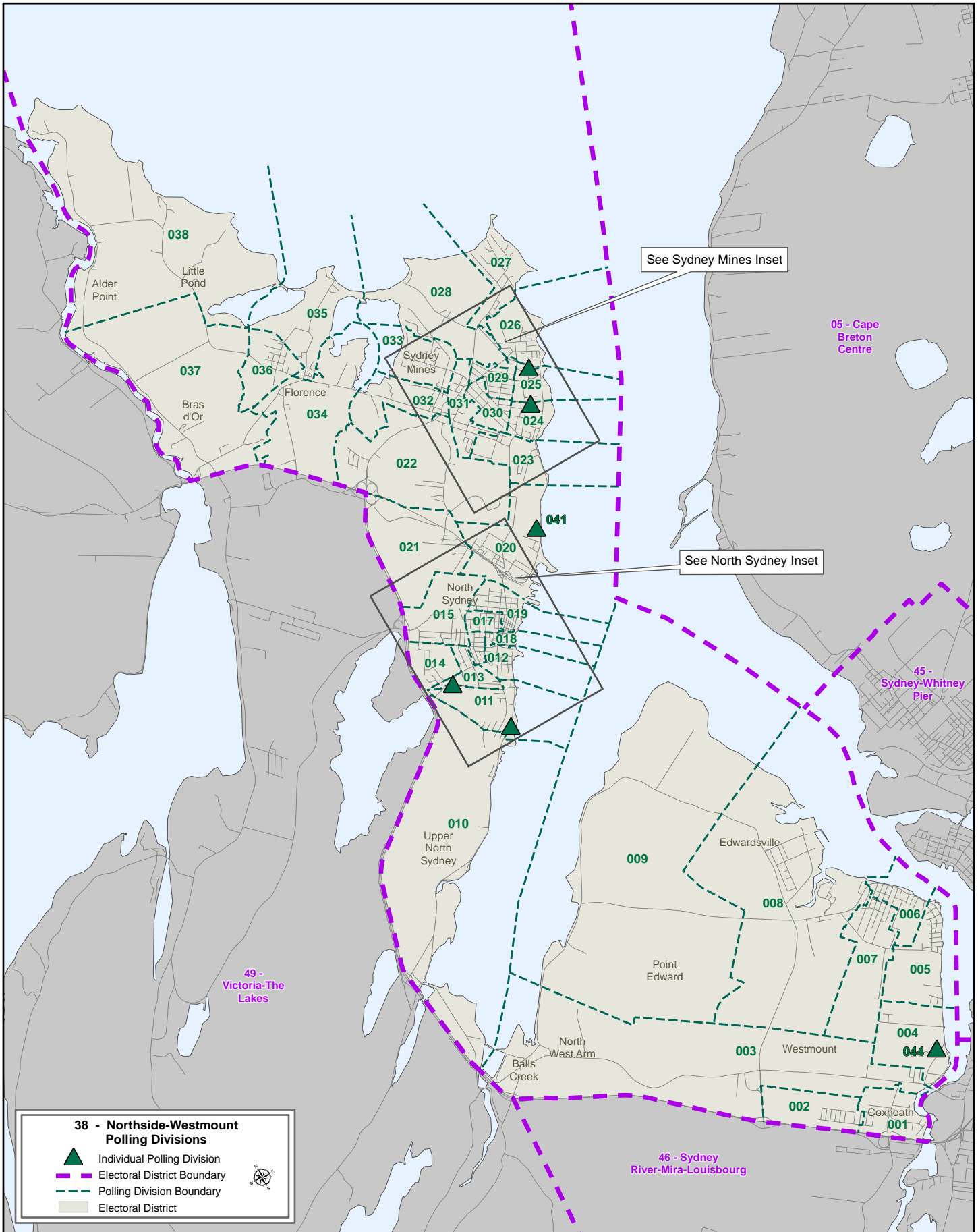

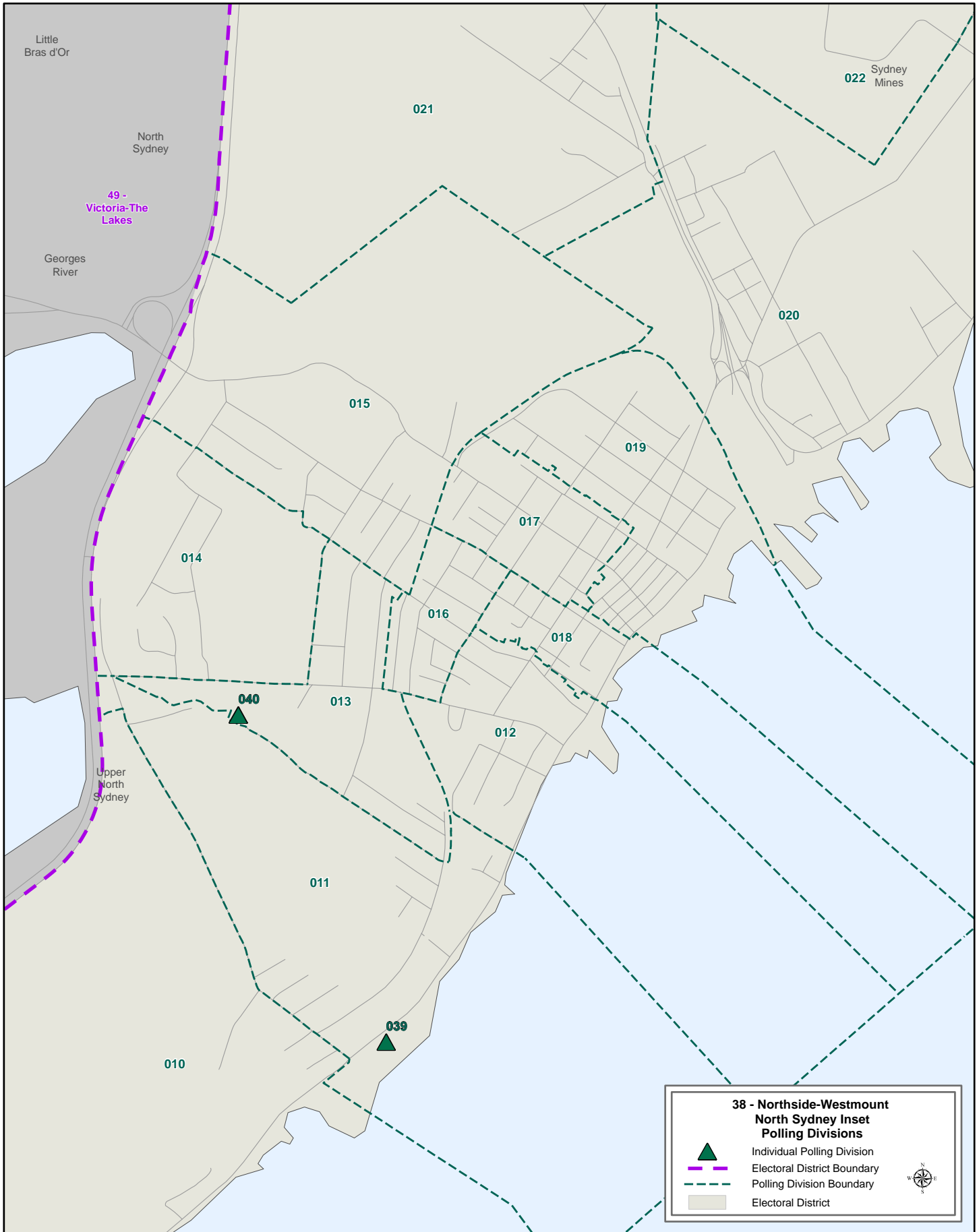

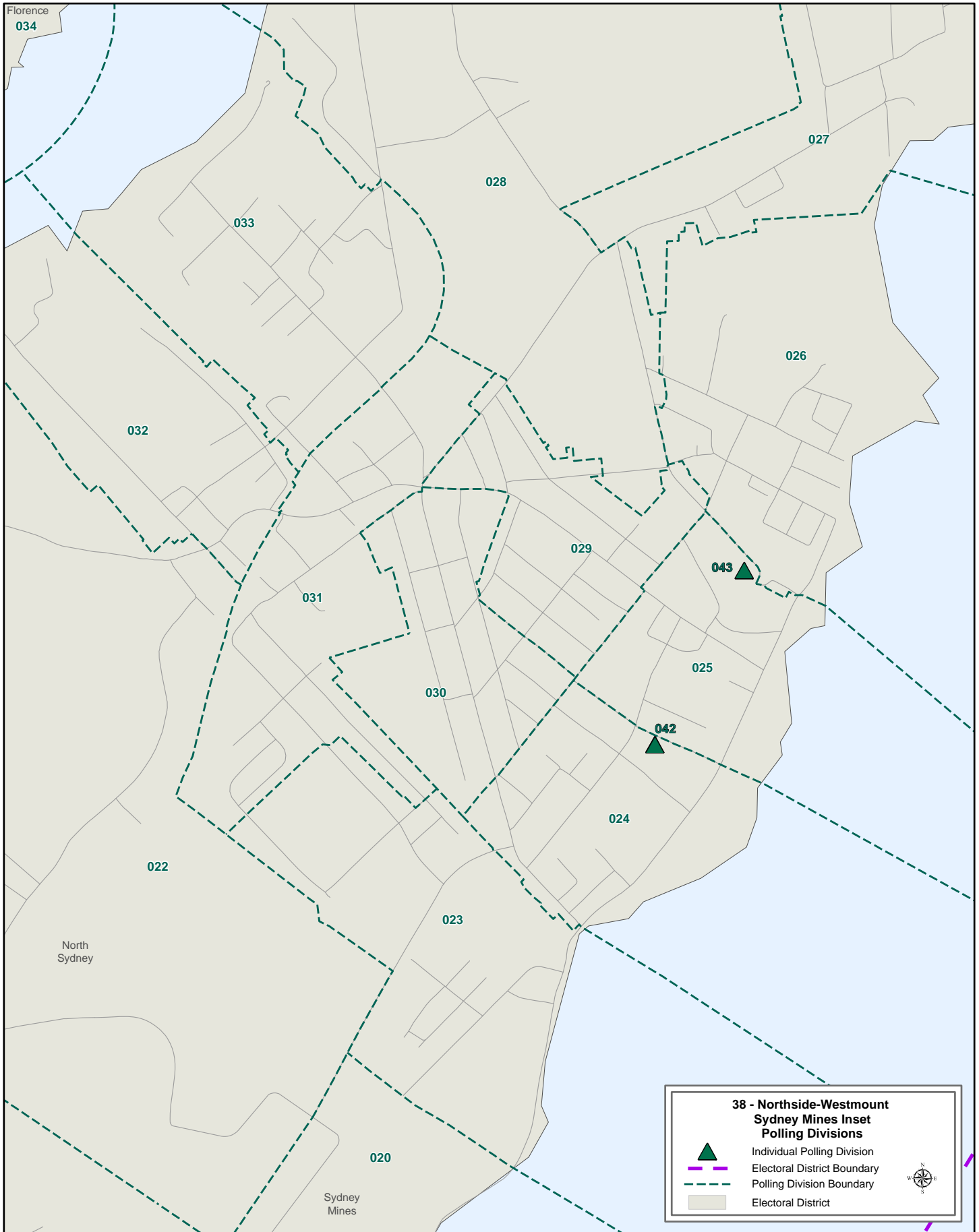

39 Pictou Centre
POLL BY POLL RESULTS

Poll	Polling Location	Electors on Final List *	Total Votes **	Turnout	Jeff Davis NSLP	Pat Dunn PC	Henderson Paris NSNDP	Rejected Ballots
001	Maple Crest Seniors Complex, Stellarton	373	178	47.7%	45	109	24	0
002	Maple Crest Seniors Complex, Stellarton	417	164	39.3%	43	106	15	0
003	Birch Hill Seniors Complex, Stellarton	451	205	45.5%	50	118	36	1
004	Sharon St. John United Church, Stellarton	512	173	33.8%	37	96	40	0
005	Royal Canadian Legion Branch 28 Stellarton, Stellarton	351	137	39.0%	33	77	27	0
006	Sharon St. John United Church, Stellarton	284	96	33.8%	15	60	21	0
007	Sharon St. John United Church, Stellarton	408	151	37.0%	37	86	27	1
008	Holiday Inn Express, Stellarton	265	73	27.5%	19	45	9	0
009	Holiday Inn Express, Stellarton	326	105	32.2%	36	54	15	0
010	Sister Catherine Steele Community centre, Stellarton	332	73	22.0%	17	31	25	0
011	Sister Catherine Steele Community centre, Stellarton	414	73	17.6%	20	43	10	0
012	Summer Street Industries, New Glasgow	436	124	28.4%	29	57	38	0
013	Summer Street Industries, New Glasgow	461	143	31.0%	44	51	46	2
014	Ward One Community Center, New Glasgow	516	164	31.8%	33	73	58	0
015	Summer Street Industries, New Glasgow	432	99	22.9%	24	38	36	1
016	Trinity United Church Hall, New Glasgow	495	134	27.1%	54	49	30	1
017	Trinity United Church Hall, New Glasgow	473	139	29.4%	36	60	41	2
018	Westside Community Center, New Glasgow	230	75	32.6%	37	17	21	0
019	Westside Community Center, New Glasgow	353	93	26.3%	28	41	24	0
020	Westside Community Center, New Glasgow	426	151	35.4%	47	69	35	0
021	Christian Fellowship Church, New Glasgow	445	189	42.5%	84	82	23	0
022	Christian Fellowship Church, New Glasgow	377	160	42.4%	49	80	30	1
023	Christian Fellowship Church, New Glasgow	365	144	39.5%	49	72	23	0
024	Autumn Crest Seniors Complex, New Glasgow	322	126	39.1%	52	52	21	1
025	North End Recreation Centre, New Glasgow	432	153	35.4%	27	80	41	5
026	North End Recreation Centre, New Glasgow	454	202	44.5%	56	102	42	2
027	Hillside Seniors Complex, New Glasgow	496	200	40.3%	63	89	47	1
028	First United Church Hall, Trenton	338	127	37.6%	30	70	26	1
029	First United Church Hall, Trenton	357	160	44.8%	35	83	37	5
030	Trenton Minor Sports Community Centre Annex, Trenton	380	186	48.9%	19	124	43	0
031	Trenton Minor Sports Community Centre Annex, Trenton	444	249	56.1%	64	130	52	3
032	Trenton Minor Sports Community Centre Annex, Trenton	432	185	42.8%	41	108	36	0
33,36 Mobile1	High Crest Place, New Glasgow/Ivy's Terrace Nursing Home, Trenton	54	27	50.0%	9	12	6	0
34,35 Mobile2	Glen Haven Manor, New Glasgow/High Crest Home, New Glasgow	152	99	65.1%	25	49	23	2
ADV1	Summer Street Industries, New Glasgow		399		124	195	76	4
WI	193 Westville Rd, New Glasgow		108		32	60	14	2
RO-CP	193 Westville Rd, New Glasgow		1923		572	1064	276	11
CP-Out/WI-Out	193 Westville Rd, New Glasgow		67		12	41	12	2
Total		13,003	7,254	55.8%	2,027	3,773	1,406	48
				% of valid votes cast	28.1%	52.4%	19.5%	

* Includes electors added to or revised on the official list on election day

** Total Votes includes rejected ballots

Elected: Pat Dunn (PC)

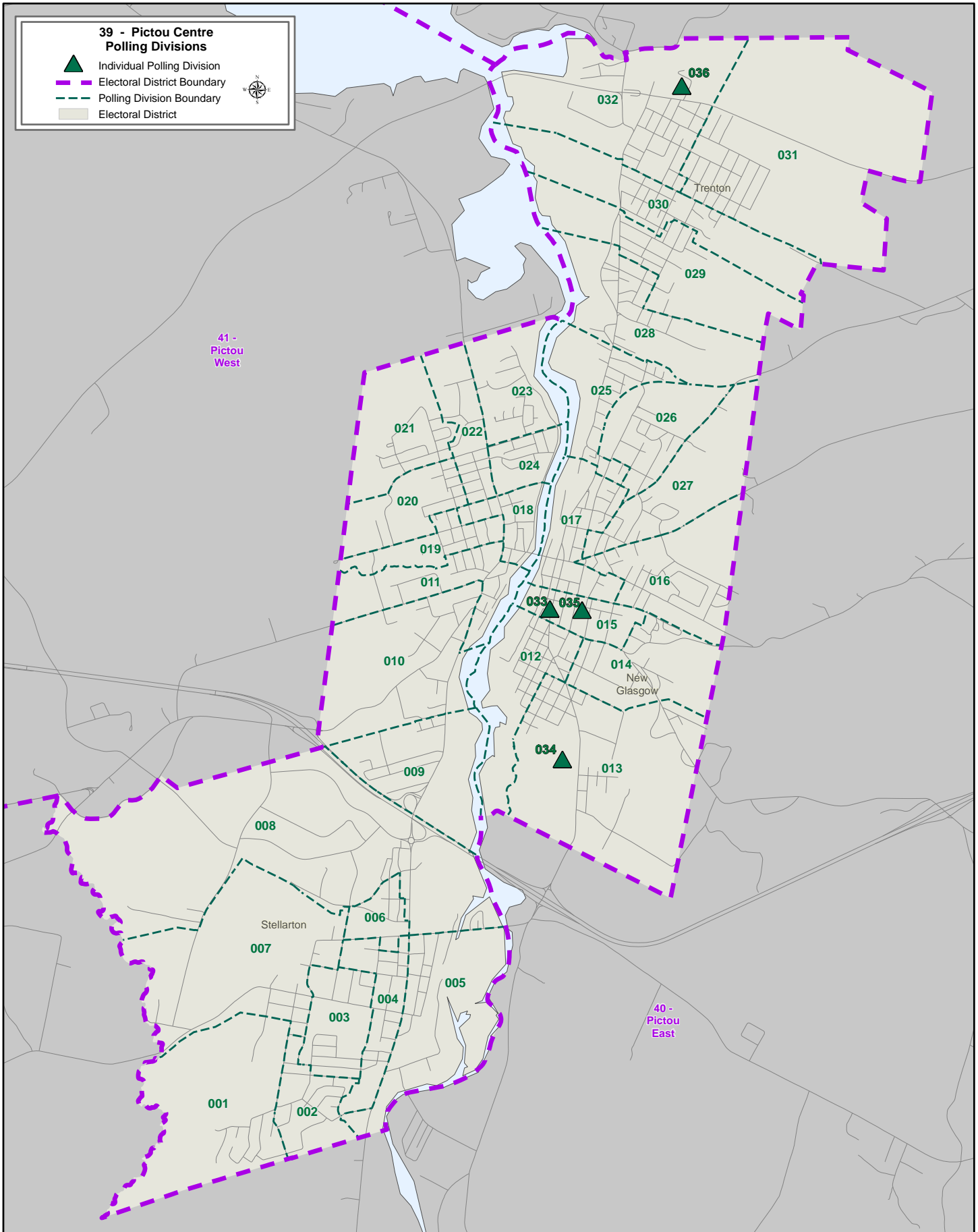

40 Pictou East
POLL BY POLL RESULTS

Poll	Polling Location	Electors on Final List *	Total Votes **	Turnout	John Fraser NSLP	Tim Houston PC	Deborah Stiles NSNDP	Rejected Ballots
001	Salvation Army Citadel, Westville	455	193	42.4%	33	145	15	0
002	Salvation Army Citadel, Westville	453	131	28.9%	15	90	25	1
003	Town of Westville Civic Gym, Westville	452	157	34.7%	9	130	18	0
004	Town of Westville Civic Gym, Westville	321	144	44.9%	27	98	19	0
005	Town of Westville Civic Gym, Westville	480	208	43.3%	20	161	24	3
006	St. Andrew's Presbyterian Church Hall, Westville	379	156	41.2%	26	111	19	0
007	St. Andrew's Presbyterian Church Hall, Westville	437	180	41.2%	17	141	22	0
008	Plymouth Fire Department Hall, Plymouth	332	52	15.7%	7	44	1	0
009	First Presbyterian Church Hopewell, Hopewell	405	81	20.0%	13	63	5	0
010	First Presbyterian Church Hopewell, Hopewell	509	134	26.3%	18	104	10	2
011	Bridgeville Community Club, Bridgeville	285	123	43.2%	20	89	14	0
012	Springville Church Hall, Springville	368	156	42.4%	28	112	16	0
013	Plymouth Community Centre, Plymouth	331	141	42.6%	22	107	12	0
014	Plymouth Fire Department Hall, Plymouth	345	154	44.6%	37	101	16	0
015	MacLellan's Brook Community Centre, McLellans Brook	225	120	53.3%	16	97	6	1
016	MacLellan's Brook Community Centre, McLellans Brook	361	183	50.7%	45	130	7	1
017	Thorburn Fire Hall, Thorburn	318	160	50.3%	22	131	6	1
018	Thorburn Fire Hall, Thorburn	419	257	61.3%	43	191	22	1
019	Vale Mountain View, Thorburn	389	160	41.1%	32	113	14	1
020	Linacy Fire Department, Linacy	361	146	40.4%	42	94	9	1
021	Linacy Fire Department, Linacy	450	241	53.6%	47	188	6	0
022	Our Lady of Perpetual Help Church, Fisher's Grant 24	287	77	26.8%	34	19	24	0
023	Pictou Landing Fire Station, Pictou Landing	564	272	48.2%	50	194	26	2
024	Little Harbour Community Centre, Little Harbour	556	275	49.5%	53	206	15	1
025	Little Harbour Community Centre, Little Harbour	543	296	54.5%	93	193	10	0
026	Merigomish School House Community Centre, Merigomish	545	269	49.4%	69	181	18	1
027	Lismore Community Centre, Lismore	504	206	40.9%	52	146	7	1
028	Thorburn Fire Hall, Thorburn	457	202	44.2%	37	148	16	1
029	Garden of Eden Community Centre, Garden of Eden	236	146	61.9%	29	102	14	1
30,31 Mobile1	Valley View Villa, Riverton/Riverview Residential Home, Riverton	209	76	36.4%	13	54	6	3
CPoll1	Kenzieville Community Hall, Kenzieville		85		27	51	7	0
CPoll2	Salvation Army Citadel, Westville		183		26	135	21	1
WI	5222 Stellarton Trafalgar Rd, Eureka		47		5	38	2	2
WI Out-of-District	5222 Stellarton Trafalgar Rd, Eureka		31		11	12	6	2
RO-CP	5222 Stellarton Trafalgar Rd, Eureka		772		98	624	44	6

40 Pictou East
POLL BY POLL RESULTS

Poll	Polling Location	Electors on Final List *	Total Votes **	Turnout	John Fraser NSLP	Tim Houston PC	Deborah Stiles NSNDP	Rejected Ballots
CP Out-of-District	5222 Stellarton Trafalgar Rd, Eureka		960		165	732	62	1
Total		11,976	7,174	59.9%	1,301	5,275	564	34
					% of valid votes cast			
					18.2%	73.9%	7.9%	

* Includes electors added to or revised on the official list on election day

** Total Votes includes rejected ballots

Elected: Tim Houston (PC)

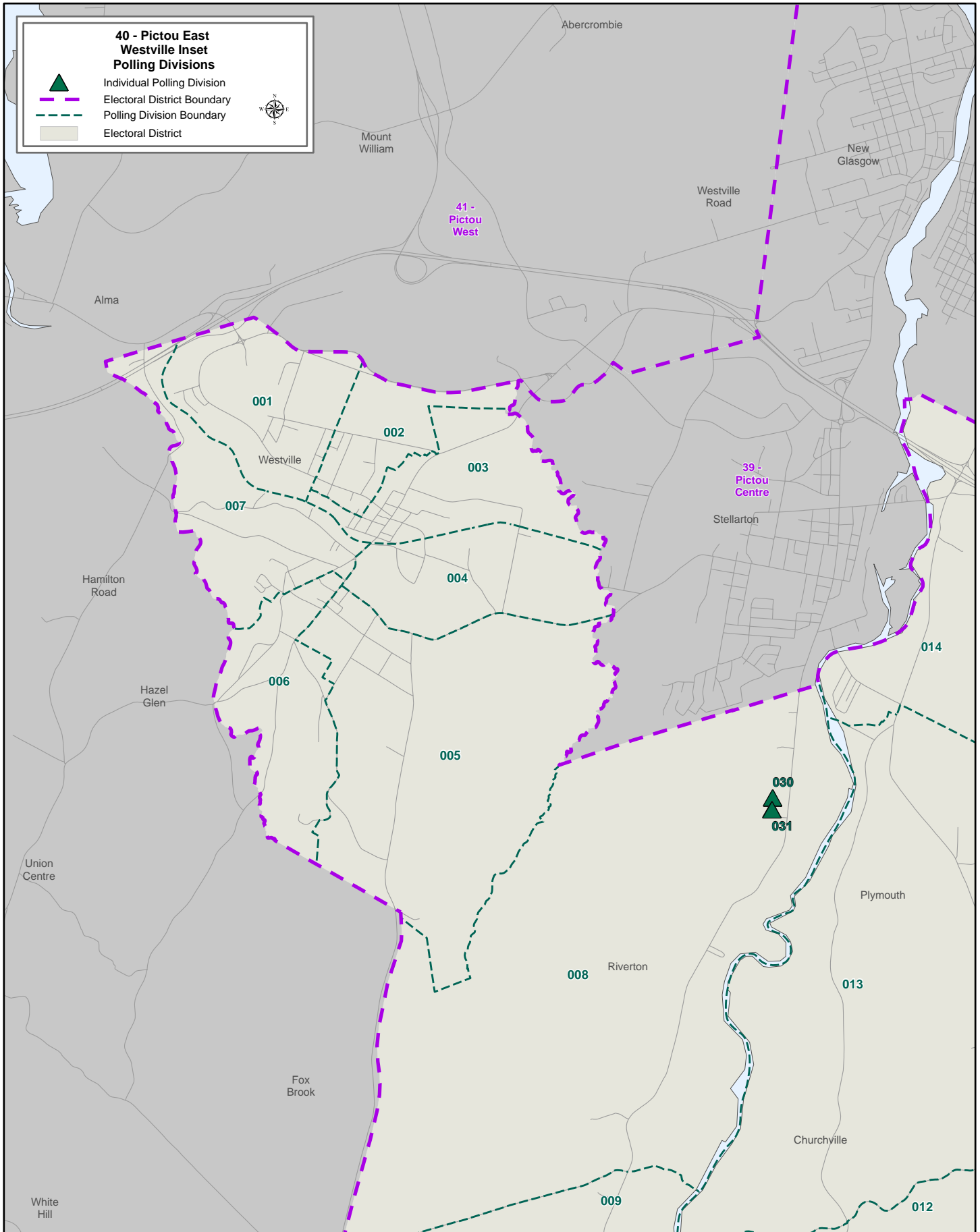

41 Pictou West
POLL BY POLL RESULTS

Poll	Polling Location	Electors on Final List *	Total Votes **	Turnout	Karla MacFarlane PC	Ben MacLean NSLP	Shawn McNamara NSNDP	Cecile Vigneault GPNS	Rejected Ballots
001	Middle River Pres. Church Hall, Rocklin	322	146	45.3%	83	24	29	10	0
002	Millbrook Community Hall, Millbrook	352	153	43.5%	87	21	35	9	1
003	Millbrook Community Hall, Millbrook	240	110	45.8%	59	17	31	2	1
004	Union Centre Comm. Hall, Union Centre	441	231	52.4%	140	49	39	3	0
005	Central West River Fire Hall, Central West River	509	219	43.0%	139	26	49	3	2
006	Alma Fire Hall, Alma	476	225	47.3%	147	44	32	2	0
007	Alma Fire Hall, Alma	576	190	33.0%	112	48	27	1	2
008	West Branch Comm. Hall, West Branch	412	191	46.4%	114	21	42	14	0
009	Scotsburn Fire Dept., Scotsburn	394	182	46.2%	114	38	25	5	0
010	Durham Community Hall, Durham	413	166	40.2%	99	39	22	4	2
011	Durham Community Hall, Durham	201	88	43.8%	57	21	9	1	0
012	Alma Fire Hall, Alma	445	186	41.8%	111	34	35	5	1
013	Abercrombie Fire Dept, Abercrombie	601	265	44.1%	163	70	26	5	1
014	Royal Cdn Legion Br 108 , Welsford	388	205	52.8%	118	53	29	5	0
015	Lyons Brook Church Hall, Lyons Brook	329	135	41.0%	78	23	32	2	0
016	Lyons Brook Church Hall, Lyons Brook	476	175	36.8%	118	26	27	3	1
017	Bayview Community Hall, Bay View	491	242	49.3%	172	30	39	1	0
018	St George's Pres. Chuch Hall, River John	494	256	51.8%	165	57	21	11	2
019	Toney River Comm. Hall, Toney River	404	208	51.5%	140	28	35	3	2
020	Caribou Fire Hall, Three Brooks	505	251	49.7%	176	38	29	6	2
021	Pictou Island Comm. Hall, Pictou Island	20	15	75.0%	6	2	4	3	0
022	Royal Cdn Legion Br 16, Pictou	516	194	37.6%	109	24	58	3	0
023	Royal Cdn Legion Br 16, Pictou	449	176	39.2%	118	25	28	4	1
024	Royal Cdn Legion Br 16, Pictou	516	199	38.6%	114	15	66	4	0
025	Stella Maris Hall, Pictou	386	162	42.0%	91	13	57	1	0
026	Stella Maris Hall, Pictou	329	147	44.7%	83	15	45	3	1
027	Stella Maris Hall, Pictou	434	155	35.7%	77	31	42	5	0
28,29,30 Mobile1	Shiretown Nursing Home, Pictou/Northumberland Veterans Unit, Pictou/Maritime Oddfellows Home, Pictou	106	55	51.9%	33	16	3	2	1
WI	46 Municipal Dr, Pictou		63		25	7	27	2	2
WI Out-of-District	46 Municipal Dr, Pictou		23		9	6	6	0	2
RO-CP	46 Municipal Dr, Pictou		1532		1005	205	292	28	2
CP Out-of-District	46 Municipal Dr, Pictou		423		271	77	61	11	3
Total		11,225	6,968	62.1%	4,333	1,143	1,302	161	29
				% of valid votes cast	62.4%	16.5%	18.8%	2.3%	

* Includes electors added to or revised on the official list on election day

** Total Votes includes rejected ballots

Elected: Karla MacFarlane (PC)

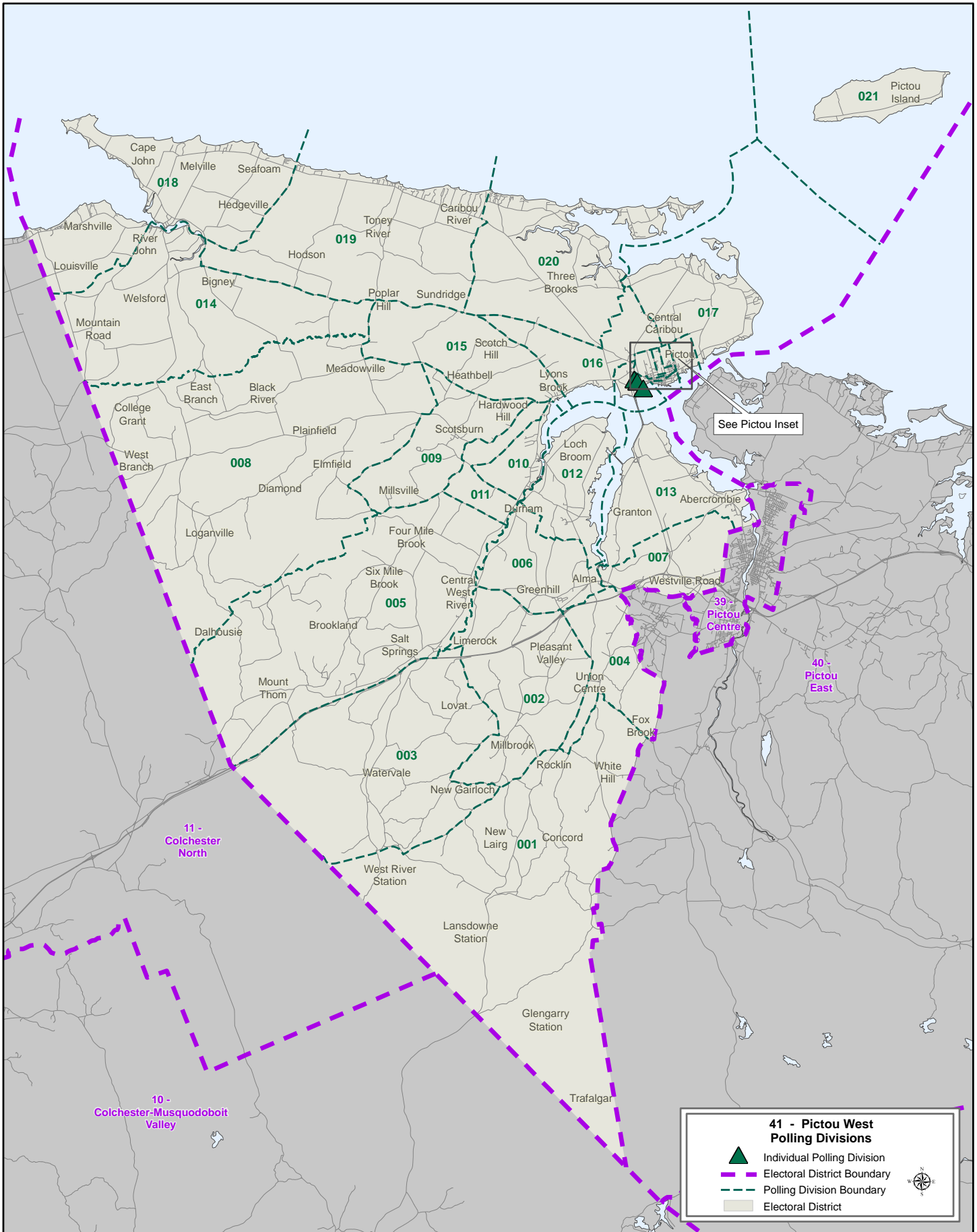

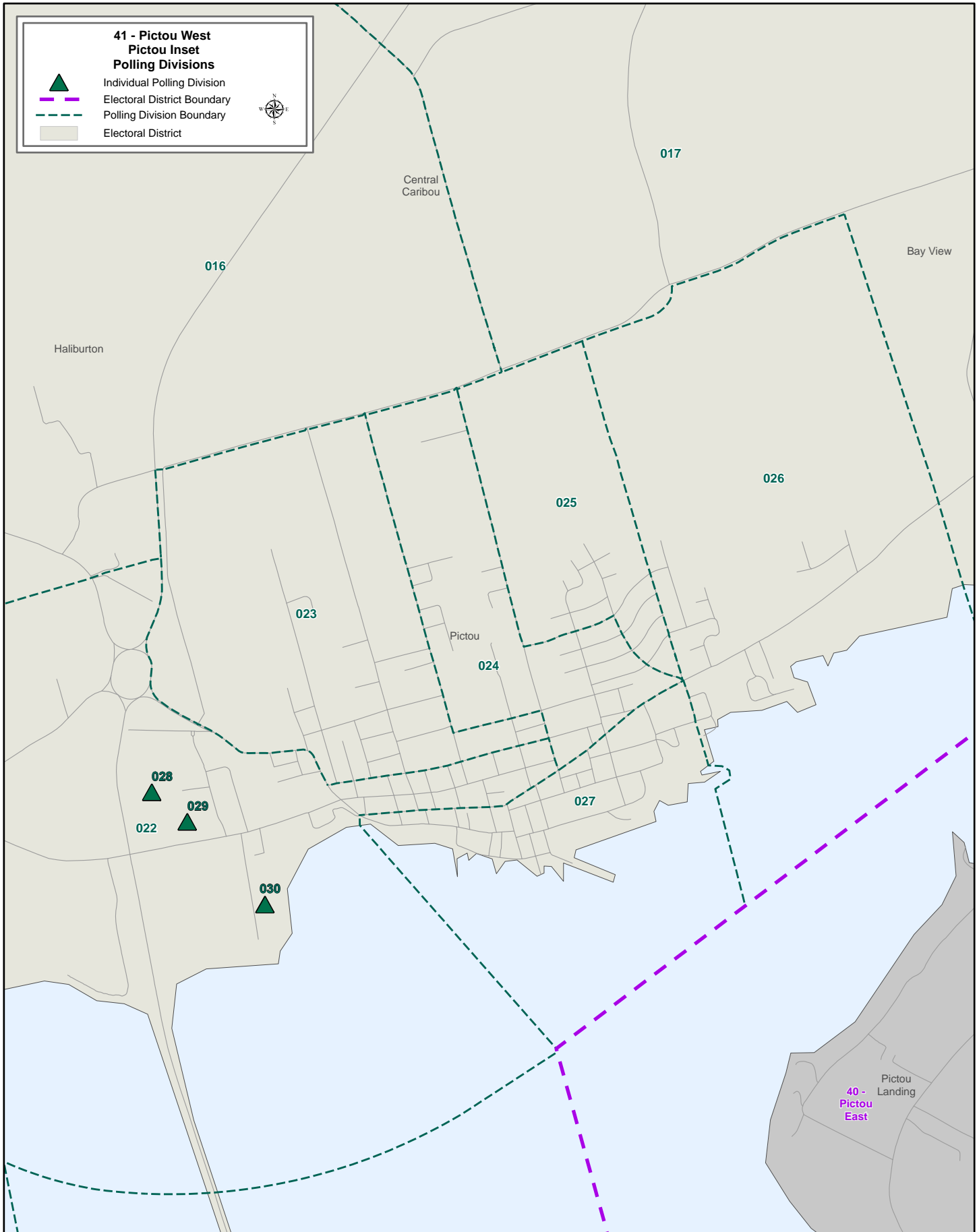

42 Queens-Shelburne
POLL BY POLL RESULTS

Poll	Polling Location	Electors on Final List *	Total Votes **	Turnout	John Davis NSNDP	Kim Masland PC	Kathaleen Milian GPNS	Vernon Oickle NSLP	Rejected Ballots
001	Ingomar Community Centre, Ingomar	203	69	34.0%	25	19	2	23	0
002	Port Saxon Leisure Hour Club, Port Saxon	218	81	37.2%	10	22	4	45	0
003	Churchover/Gunning Cove Fire Department Hall, Gunning Cove	228	90	39.5%	20	18	5	47	0
004	Birchtown Community Centre, Birchtown	295	124	42.0%	34	36	1	52	1
005	Lower Ohio Recreation Centre, Lower Ohio	388	170	43.8%	35	34	1	100	0
006	Shelburne Lion's Hall, Shelburne	486	192	39.5%	74	52	4	62	0
007	Shelburne Lion's Hall, Shelburne	404	108	26.7%	24	35	4	43	2
008	Shelburne Fire Hall , Shelburne	451	146	32.4%	53	52	9	30	2
009	Shelburne Fire Hall , Shelburne	437	151	34.6%	57	28	5	60	1
010	Sandy Point Lighthouse Community Hall, Sandy Point	220	93	42.3%	32	17	4	40	0
011	Jordan Bay Community Hall, Jordan Bay	204	68	33.3%	20	18	8	21	1
012	IEOF Hall # 154, Jordan Falls	443	175	39.5%	41	55	9	70	0
013	West Green Harbour Recreation Hall, West Green Harbour	304	100	32.9%	26	25	7	42	0
014	Lockeport Fire Hall, Lockeport	460	206	44.8%	56	74	6	69	1
015	1st Ragged Islands Baptist Church Hall, Osborne Harbour	385	152	39.5%	52	43	10	47	0
016	Sable River Community Hall, Sable River	232	111	47.8%	34	36	6	34	1
017	West Queens Community Hall, Port Mouton	509	228	44.8%	44	122	10	51	1
018	Hunts Point Community Hall, Hunts Point	439	184	41.9%	37	101	4	42	0
019	Mersey Point Community Hall, Mersey Point	464	219	47.2%	34	123	11	51	0
020	Royal Cdn Legion Br 38 Mersey Branch, Liverpool	464	139	30.0%	29	55	6	49	0
021	Royal Cdn Legion Br 38 Mersey Branch, Liverpool	470	135	28.7%	30	73	1	30	1
022	Royal Cdn Legion Br 38 Mersey Branch, Liverpool	430	116	27.0%	23	69	2	21	1
023	Liverpool Fire Hall, Liverpool	423	124	29.3%	19	74	8	22	1
024	Liverpool Fire Hall, Liverpool	424	136	32.1%	28	56	2	50	0
025	Prince of Wales Lodge # 29, Milton	345	136	39.4%	20	68	2	45	1
026	Prince of Wales Lodge # 29, Milton	342	105	30.7%	27	52	4	21	1
027	Prince of Wales Lodge # 29, Milton	359	101	28.1%	29	47	3	22	0
028	Brooklyn Community Hall, Brooklyn	434	152	35.0%	26	92	2	32	0
029	Brooklyn Anglican Church Hall, Brooklyn	517	217	42.0%	59	112	3	43	0
030	Beach Meadows Hall, Beach Meadows	333	155	46.5%	43	63	6	43	0
031	Port Medway Fire Dept., Port Medway	231	117	50.6%	35	49	14	19	0
032	Mill Village Fire Hall, Mill Village	292	135	46.2%	26	71	5	33	0
033	Charleston Fire Hall, Charleston	270	134	49.6%	36	57	7	34	0
034	Greenfield Fire Hall, Greenfield	518	231	44.6%	46	75	17	93	0
035	North Brookfield Community Hall, North Brookfield	433	217	50.1%	14	165	5	33	0
036	North Queens Fire Hall, Caledonia	331	143	43.2%	19	78	6	40	0
037	North Queens Fire Hall, Caledonia	218	89	40.8%	10	63	1	14	1
038	North Queens Fire Hall, Caledonia	216	104	48.1%	6	55	6	37	0
39,40,41 Mobile3	North Queens Nursing Home, Caledonia/Meadowbrook Manor, South Brookfield/Hillsview Acres, Middlefield	79	44	55.7%	2	18	1	21	2
42,43 Mobile4	Queens Manor, Liverpool/Stonhaven Lodge, Port Mouton	68	30	44.1%	3	16	0	11	0
44,45 Mobile2	Surf Lodge Nursing Home, Lockeport/Atlantic Heights Rest Home Ltd., Lockeport	44	22	50.0%	1	10	3	8	0
46,07 Mobile1	Mary's Abide-A-While Home Ltd., Shelburne/Roseway Manor Inc., Sandy Point	88	23	26.1%	4	11	1	7	0
ADV1	Osprey Arts Centre, Shelburne		305		82	90	13	119	1

42 Queens-Shelburne
POLL BY POLL RESULTS

Poll	Polling Location	Electors on Final List *	Total Votes **	Turnout	John Davis NSNDP	Kim Masland PC	Kathaleen Milan GPNS	Vernon Oickle NSLP	Rejected Ballots
CPoll1	Osprey Arts Centre, Shelburne		67		16	21	1	29	0
CPoll2	The Hub, Caledonia		106		13	51	5	37	0
WI	72 Market St, Liverpool		114		21	50	1	41	1
WI Out-of-District	72 Market St, Liverpool		16		5	5	2	4	0
RO-CP	72 Market St, Liverpool		1289		185	669	35	394	6
CP Out-of-District	72 Market St, Liverpool		61		16	19	3	22	1
Total		14,099	7,430	52.7%	1,581	3,244	275	2,303	27
					% of valid votes cast				
					21.4%	43.8%	3.7%	31.1%	

* Includes electors added to or revised on the official list on election day

** Total Votes includes rejected ballots

Elected: Kim Masland (PC)

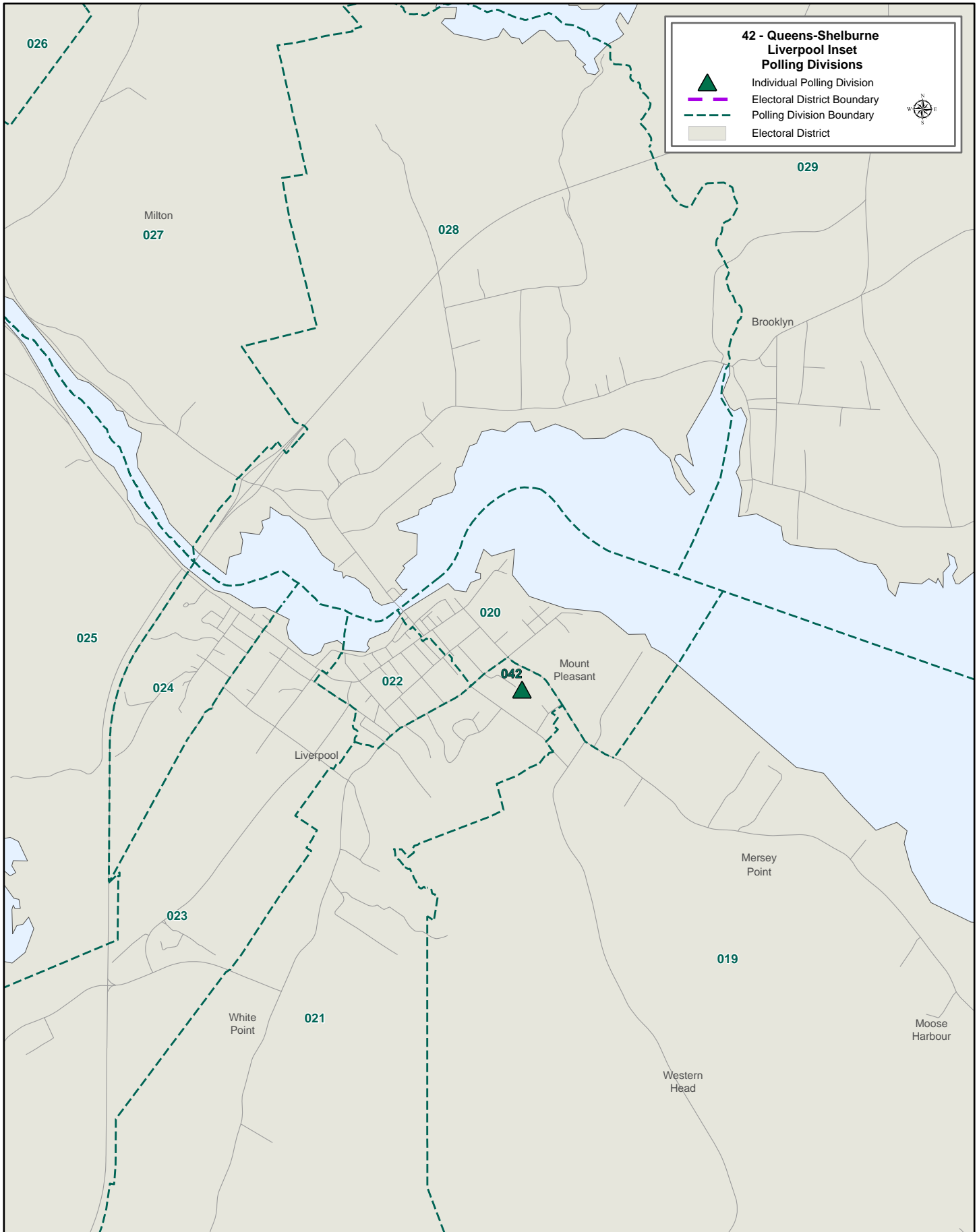

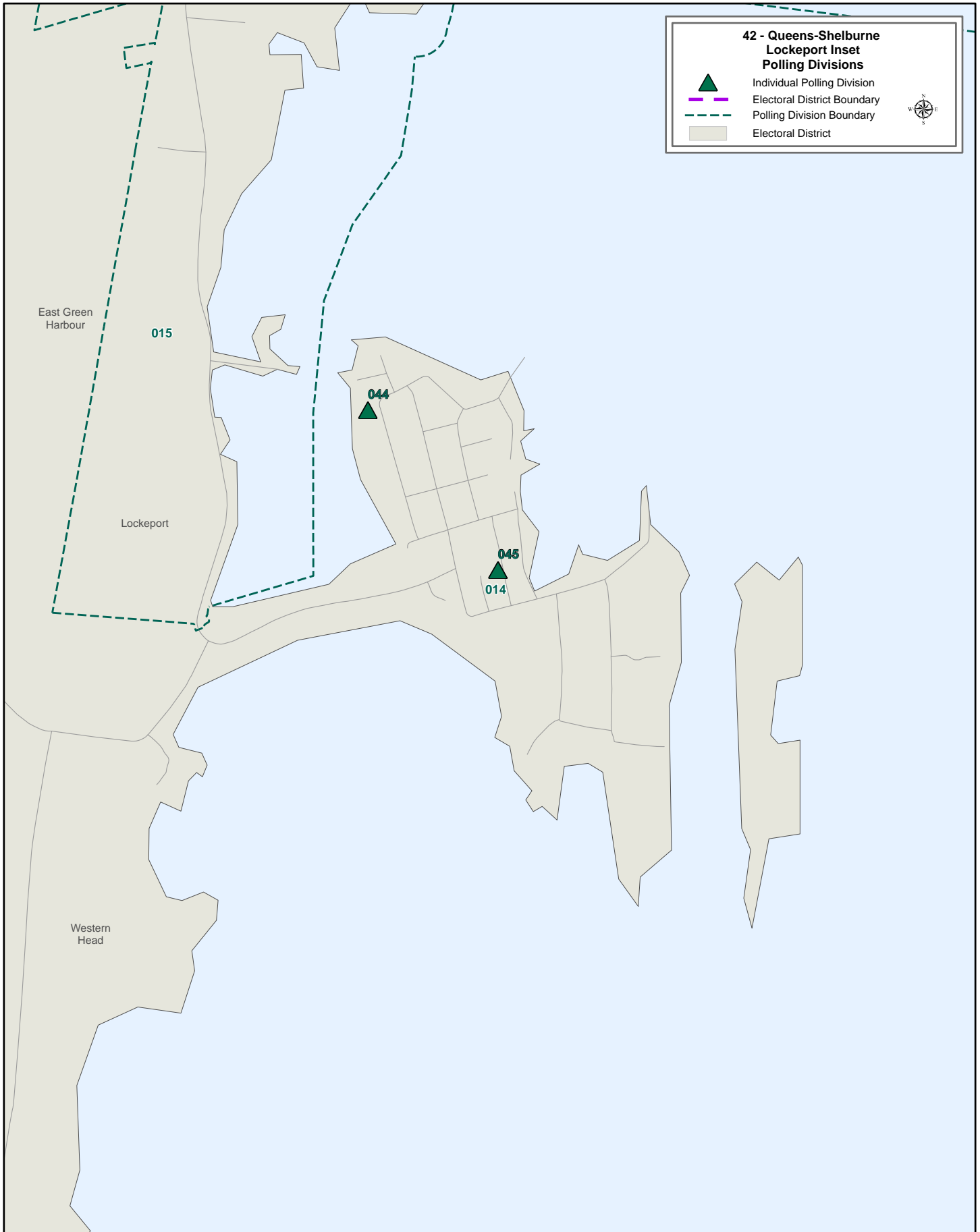

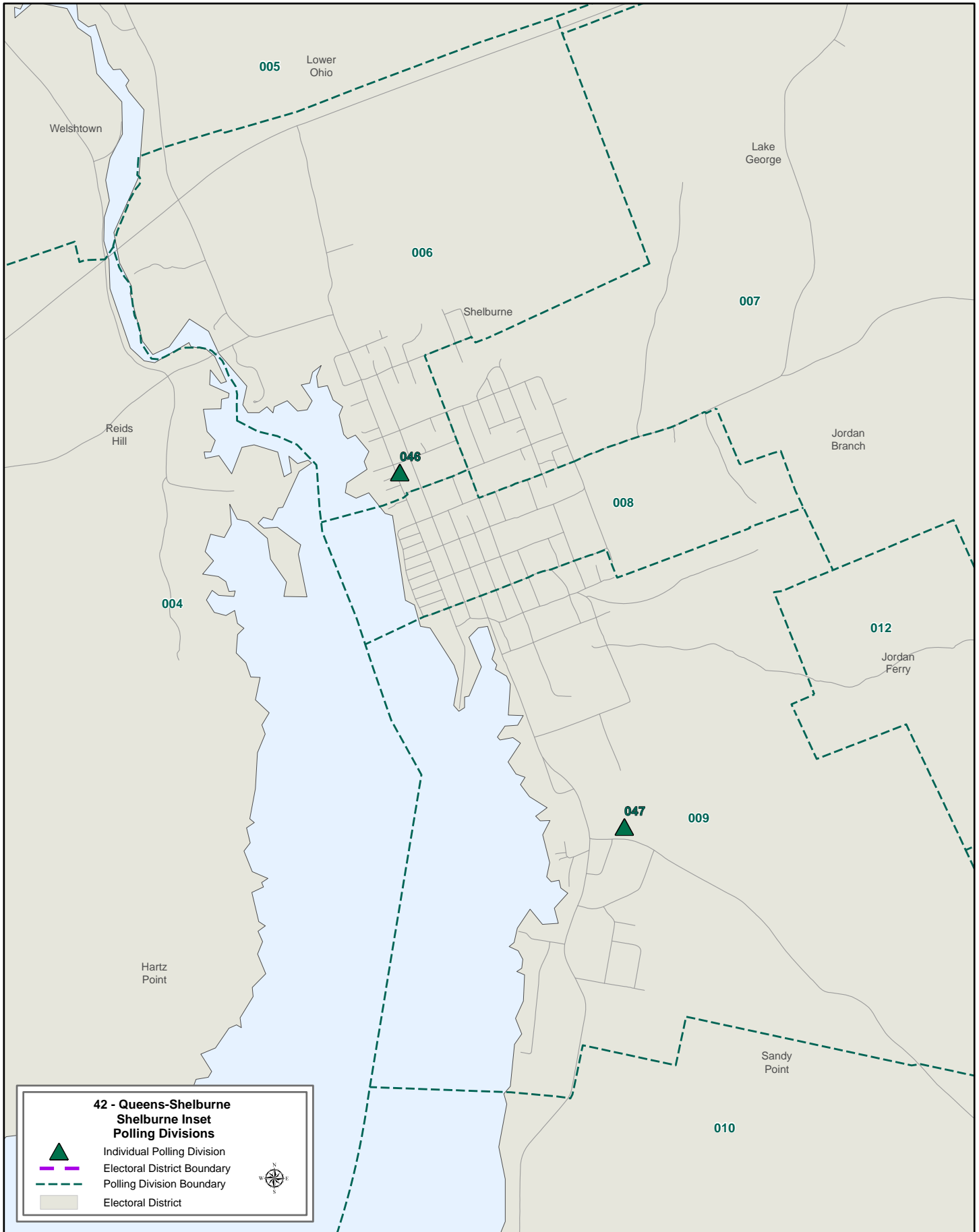

43 Sackville-Beaver Bank
POLL BY POLL RESULTS

Poll	Polling Location	Electors on Official List	Total Votes	Turnout	Rita Billington Atlantica	Stephen Gough NSLP	Brad (BJ) Johns PC	Dennis Kutchera NSNDP	Michael Montgomery GPNS	Rejected Ballots
001	Upper Sackville Recreational Facility (Weir Field), Upper Sackville	425	148	34.8%	0	49	72	17	9	1
002	Upper Sackville Recreational Facility (Weir Field), Upper Sackville	349	127	36.4%	1	41	65	15	5	0
003	Springfield Lake Recreation Centre, Middle Sackville	494	157	31.8%	0	56	54	40	6	1
004	Springfield Lake Recreation Centre, Middle Sackville	512	209	40.8%	4	79	90	27	8	1
005	Springfield Lake Recreation Centre, Middle Sackville	321	132	41.1%	0	51	58	21	2	0
006	Springfield Lake Recreation Centre, Middle Sackville	515	168	32.6%	2	53	88	16	9	0
007	Springfield Lake Recreation Centre, Middle Sackville	428	180	42.1%	2	67	85	23	3	0
008	Springfield Lake Recreation Centre, Middle Sackville	369	119	32.2%	3	36	63	11	5	1
009	Springfield Lake Recreation Centre, Middle Sackville	396	131	33.1%	2	44	62	23	0	0
010	Springfield Lake Recreation Centre, Middle Sackville	520	174	33.5%	1	44	95	30	4	0
011	St. John The Evangelist Church Hall, Middle Sackville	661	215	32.5%	3	62	99	39	12	0
012	Millwood High School, Middle Sackville	515	201	39.0%	3	74	86	33	5	0
013	Millwood High School, Middle Sackville	574	220	38.3%	3	84	80	47	6	0
014	Millwood High School, Middle Sackville	444	176	39.6%	1	62	85	23	5	0
015	Millwood High School, Middle Sackville	476	173	36.3%	3	62	68	36	4	0
016	Millwood High School, Middle Sackville	492	138	28.0%	0	32	58	42	5	1
017	St. John The Evangelist Church Hall, Middle Sackville	714	271	38.0%	4	73	128	56	9	1
018	St. John The Evangelist Church Hall, Middle Sackville	468	198	42.3%	0	72	82	35	8	1
019	St. John The Evangelist Church Hall, Middle Sackville	461	178	38.6%	2	57	84	27	8	0
020	Vineyard Christian Fellowship Centre, Middle Sackville	379	136	35.9%	3	38	63	29	3	0
021	Vineyard Christian Fellowship Centre, Middle Sackville	366	81	22.1%	2	23	32	22	2	0
022	Vineyard Christian Fellowship Centre, Middle Sackville	305	79	25.9%	0	19	30	27	3	0
023	Vineyard Christian Fellowship Centre, Middle Sackville	466	165	35.4%	2	59	66	30	7	1
024	Millwood High School, Middle Sackville	505	158	31.3%	1	46	58	45	8	0
025	Millwood High School, Middle Sackville	278	48	17.3%	0	16	12	18	2	0
026	Millwood High School, Middle Sackville	463	119	25.7%	1	36	56	24	1	1
027	Crossroads Wesleyan Church, Beaver Bank	330	120	36.4%	1	35	50	24	10	0
028	Crossroads Wesleyan Church, Beaver Bank	635	244	38.4%	4	67	120	35	18	0
029	Crossroads Wesleyan Church, Beaver Bank	337	79	23.4%	1	29	20	23	5	1
030	Crossroads Wesleyan Church, Beaver Bank	336	61	18.2%	1	20	17	22	1	0
031	Crossroads Wesleyan Church, Beaver Bank	332	69	20.8%	0	22	20	25	2	0
ADV1	Vineyard Christian Fellowship Centre, Middle Sackville		927		3	287	407	199	30	1
CPoll1	Upper Sackville Recreational Facility (Weir Field), Upper Sackville		94		0	30	48	16	0	0
WI Out-of-District	299 Stokil Dr, Lower Sackville		15		0	5	6	4	0	0
RO-CP/WI-In	299 Stokil Dr, Lower Sackville		637		9	190	278	142	16	2
CP Out-of-District	299 Stokil Dr, Lower Sackville		374		4	135	138	86	10	1
Total		13,866	6,721	48.5%	66	2,155	2,923	1,332	231	14
				% of valid votes cast	1.0%	32.1%	43.6%	19.9%	3.4%	

* Includes electors added to or revised on the official list on election day

** Total Votes includes rejected ballots

Elected: Brad (BJ) Johns (PC)

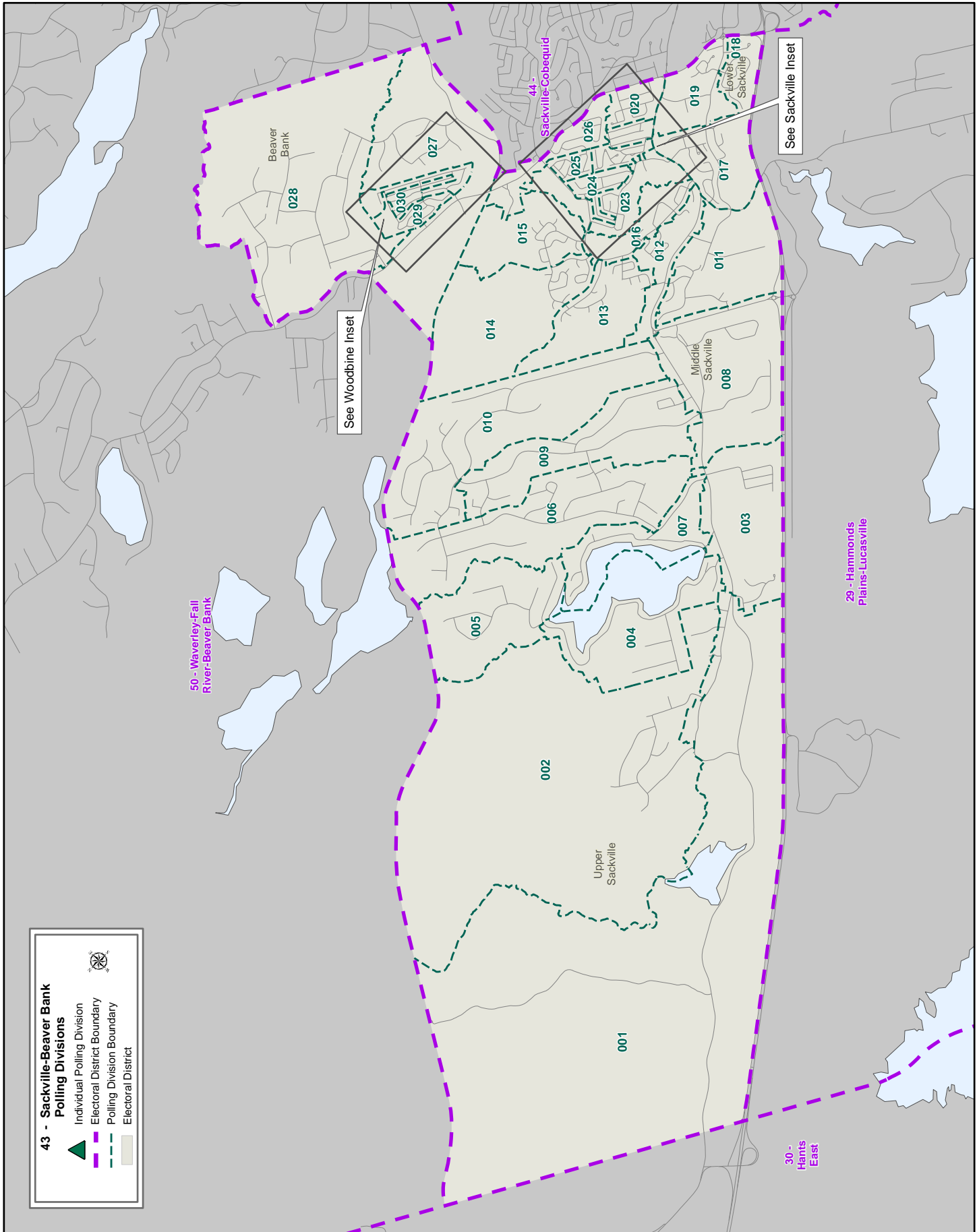

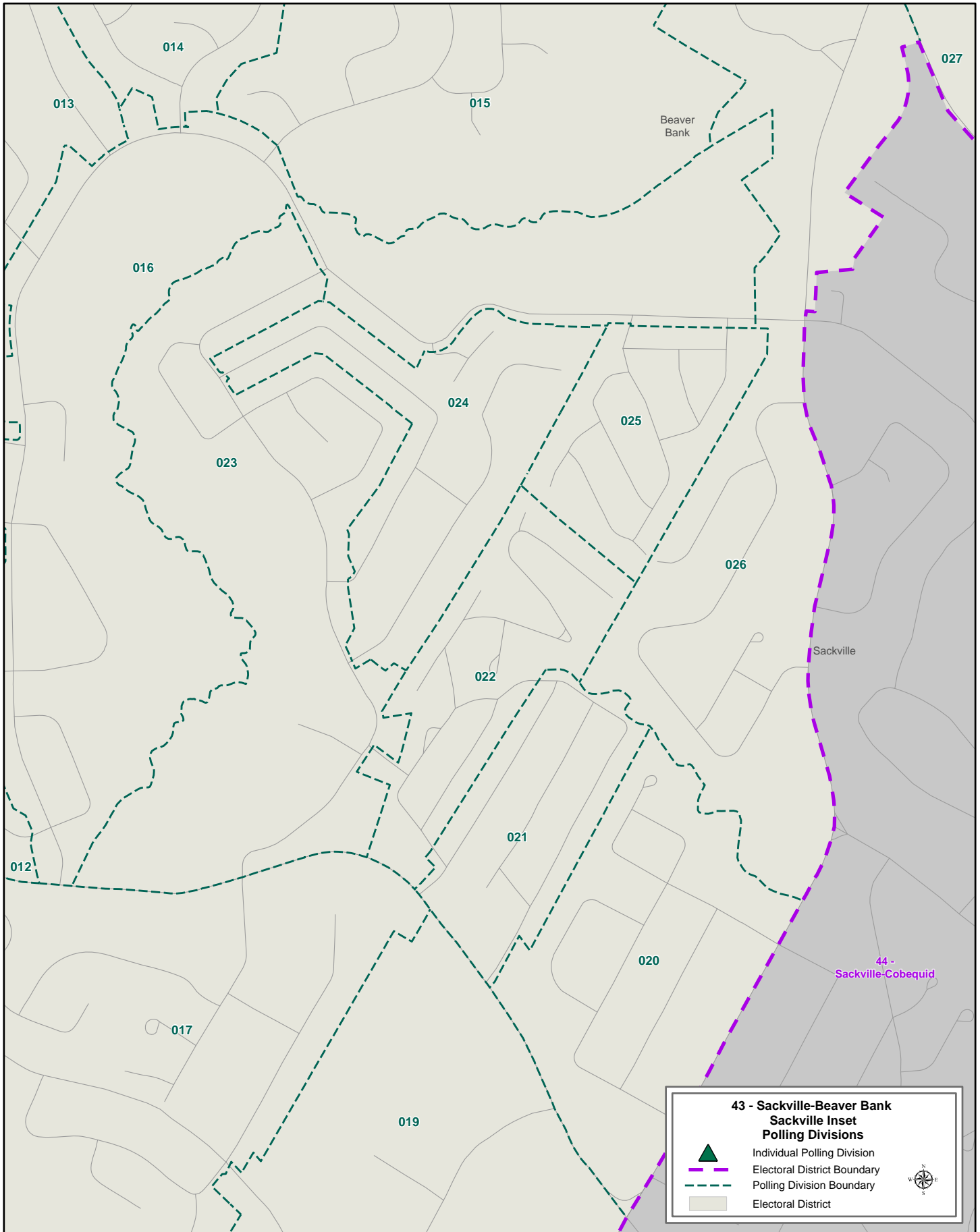

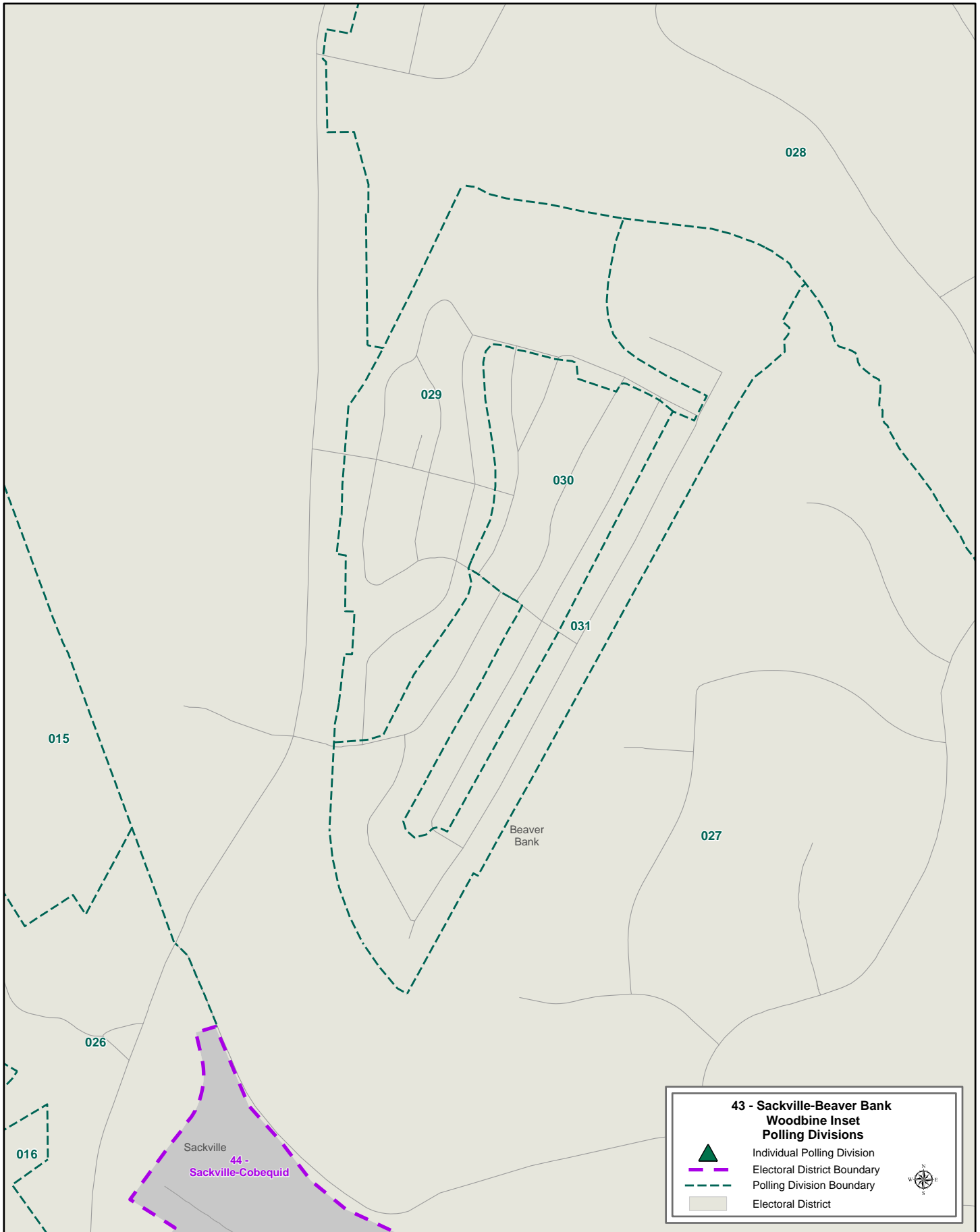

44 Sackville-Cobequid
POLL BY POLL RESULTS

Poll	Polling Location	Electors on Final List *	Total Votes **	Turnout	John Giannakos PC	Michel Hindlet NSLP	Tanner Montgomery GPNS	Cathy Morgan Atlantica	Dave Wilson NSNDP	Rejected Ballots
001	A.J. Smeltzer Junior High School, Lower Sackville	476	116	24.4%	30	32	3	1	50	0
002	A.J. Smeltzer Junior High School, Lower Sackville	540	136	25.2%	28	24	6	6	72	0
003	Sackville Legion, Lower Sackville	400	181	45.3%	37	75	2	0	67	0
004	Sackville Legion, Lower Sackville	424	132	31.1%	34	31	5	4	57	1
005	Sackville Legion, Lower Sackville	377	136	36.1%	33	35	5	1	62	0
006	Sackville Legion, Lower Sackville	435	104	23.9%	26	19	4	0	54	1
007	Sackville Legion, Lower Sackville	477	100	21.0%	34	23	7	1	34	1
008	Sackville Legion, Lower Sackville	357	70	19.6%	22	13	0	0	33	2
009	Sackville Legion, Lower Sackville	495	86	17.4%	21	11	4	0	49	1
010	Sackville Lions Club, Lower Sackville	497	171	34.4%	56	41	5	5	63	1
011	Sackville Lions Club, Lower Sackville	394	117	29.7%	31	22	7	2	54	1
012	Sackville Lions Club, Lower Sackville	438	137	31.3%	34	32	3	1	66	1
013	Knox United Church , Lower Sackville	461	151	32.8%	35	37	7	5	67	0
014	Knox United Church , Lower Sackville	454	147	32.4%	44	46	6	4	47	0
015	Knox United Church , Lower Sackville	399	136	34.1%	32	32	4	1	67	0
016	A.J. Smeltzer Junior High School, Lower Sackville	421	186	44.2%	54	58	9	1	63	1
017	A.J. Smeltzer Junior High School, Lower Sackville	379	136	35.9%	33	39	6	3	54	1
018	A.J. Smeltzer Junior High School, Lower Sackville	404	164	40.6%	38	57	4	1	63	1
019	A.J. Smeltzer Junior High School, Lower Sackville	371	160	43.1%	45	45	6	2	62	0
020	Columbus Club, Lower Sackville	441	141	32.0%	41	33	3	0	64	0
021	Columbus Club, Lower Sackville	421	178	42.3%	41	43	6	2	85	1
022	Columbus Club, Lower Sackville	374	131	35.0%	30	37	6	3	54	1
023	Columbus Club, Lower Sackville	433	180	41.6%	58	55	7	2	58	0
024	St. Francis By the Lake, Lower Sackville	415	188	45.3%	70	43	8	1	65	1
025	St. Francis By the Lake, Lower Sackville	405	195	48.1%	40	50	6	0	97	2
026	St. Francis By the Lake, Lower Sackville	504	235	46.6%	65	48	9	3	108	2
027	St. Elizabeth Seaton, Lower Sackville	431	146	33.9%	40	39	4	1	62	0
028	St. Elizabeth Seaton, Lower Sackville	523	182	34.8%	35	49	9	3	85	1
029	St. Elizabeth Seaton, Lower Sackville	453	205	45.3%	46	57	7	3	92	0
030	Faith Baptist Church, Lower Sackville	420	160	38.1%	33	23	9	2	92	1
031	Faith Baptist Church, Lower Sackville	370	128	34.6%	28	26	6	5	62	1
032	Faith Baptist Church, Lower Sackville	397	126	31.7%	31	21	9	2	63	0
033	Faith Baptist Church, Lower Sackville	415	135	32.5%	25	31	5	0	74	0
034	Faith Baptist Church, Lower Sackville	410	174	42.4%	44	42	3	1	84	0
035	Faith Baptist Church, Lower Sackville	376	141	37.5%	35	31	6	0	69	0
036	Faith Baptist Church, Lower Sackville	394	127	32.2%	28	25	4	0	69	1
37,38 Mobile1	Quest, Lower Sackville/The Sagewood, Lower Sackville	76	24	31.6%	5	8	1	0	9	1
WI Out-of-District	567 Sackville Dr, Lower Sackville		26		1	10	0	0	13	2
RO-CP/WI-In	567 Sackville Dr, Lower Sackville		1850		474	497	42	18	814	5
CP Out-of-District	567 Sackville Dr, Lower Sackville		638		154	198	19	4	262	1
Total		15,457	7,876	51.0%	1,991	2,038	262	88	3,465	32
				% of valid votes cast	25.4%	26.0%	3.3%	1.1%	44.2%	

* Includes electors added to or revised on the official list on election day

** Total Votes includes rejected ballots

Elected: Dave Wilson (NSNDP)

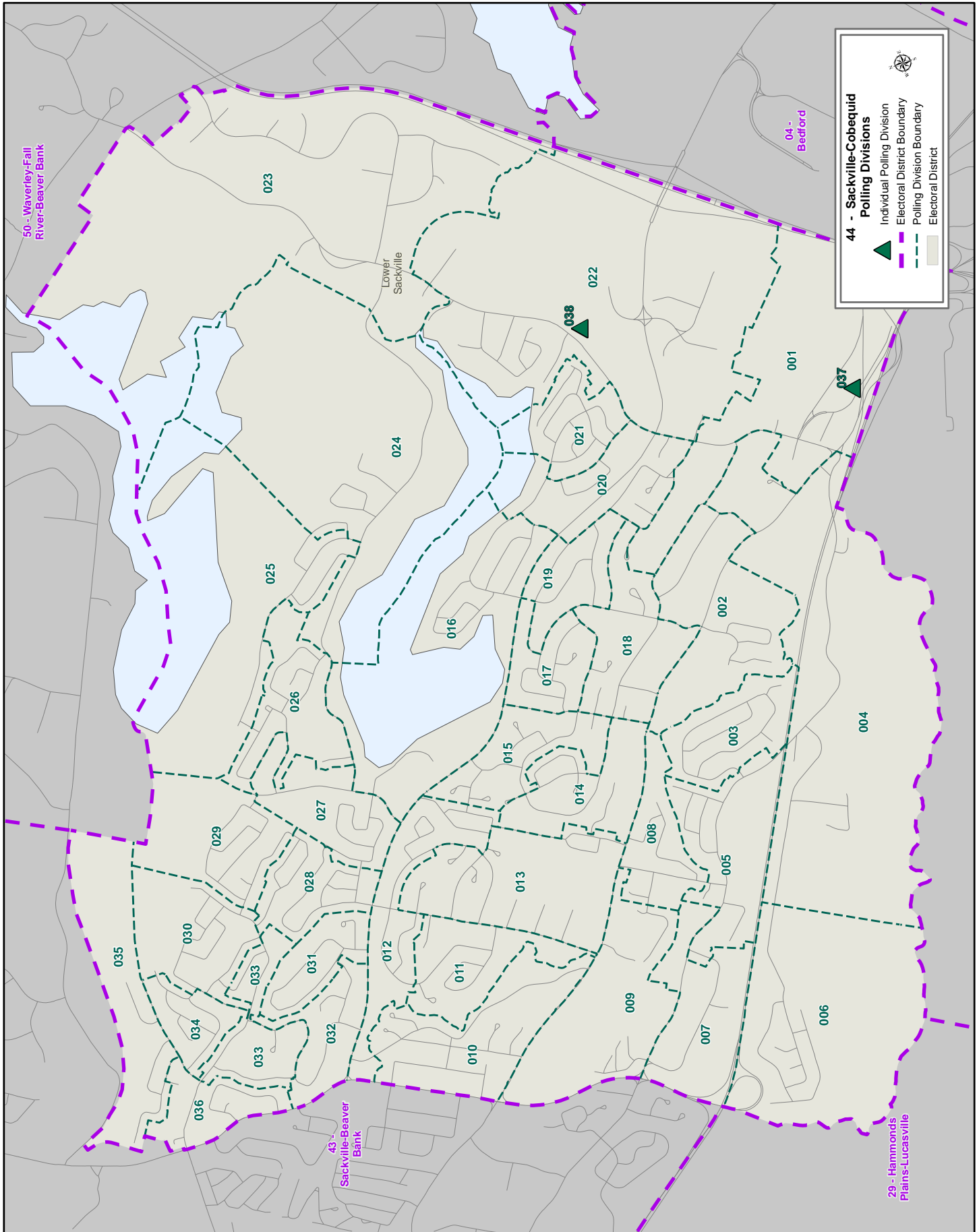

45 Sydney-Whitney Pier
POLL BY POLL RESULTS

Poll	Polling Location	Electors on Final List *	Total Votes **	Turnout	Madonna Doucette NSNDP	Laurie MacIntosh PC	Derek Mombourquette NSLP	Rejected Ballots
001	Royal Cdn Legion Br 128, Sydney	438	169	38.6%	81	37	51	0
002	Royal Cdn Legion Br 128, Sydney	405	172	42.5%	77	43	52	0
003	Royal Cdn Legion Br 128, Sydney	403	148	36.7%	72	30	45	1
004	Ukranian Hall, Sydney	395	117	29.6%	63	29	24	1
005	Royal Cdn Legion Br 128, Sydney	450	144	32.0%	58	40	45	1
006	Ukranian Hall, Sydney	436	142	32.6%	63	39	39	1
007	Royal Cdn Legion Br 128, Sydney	446	134	30.0%	76	23	34	1
008	Ukranian Hall, Sydney	435	127	29.2%	61	27	39	0
009	Ukranian Hall, Sydney	431	134	31.1%	63	35	34	2
010	Centre 200, Sydney	461	158	34.3%	74	23	59	2
011	Centre 200, Sydney	454	106	23.3%	32	25	49	0
012	Centre 200, Sydney	385	73	19.0%	20	21	31	1
013	Centre 200, Sydney	409	116	28.4%	38	31	47	0
014	Cedars Club, Sydney	400	159	39.8%	56	38	63	2
015	St Theresa's Parish Centre, Sydney	431	180	41.8%	84	33	62	1
016	Royal Cdn Legion Br 138, Sydney	442	143	32.4%	60	28	53	2
017	Royal Cdn Legion Br 138, Sydney	460	138	30.0%	69	27	40	2
018	Royal Cdn Legion Br 138, Sydney	457	151	33.0%	60	44	46	1
019	Royal Cdn Legion Br 138, Sydney	385	77	20.0%	31	15	31	0
020	Royal Cdn Legion Br 138, Sydney	482	185	38.4%	76	42	67	0
021	St Theresa's Parish Centre, Sydney	498	228	45.8%	78	68	82	0
022	St Theresa's Parish Centre, Sydney	461	198	43.0%	78	52	68	0
023	Cedars Club, Sydney	434	179	41.2%	76	51	52	0
024	St Theresa's Parish Centre, Sydney	445	195	43.8%	77	59	58	1
025	Cedars Club, Sydney	391	171	43.7%	64	37	70	0
026	Cedars Club, Sydney	388	151	38.9%	53	38	58	2
027	Cedars Club, Sydney	475	110	23.2%	62	18	29	1
028	Cedars Club, Sydney	437	179	41.0%	67	42	66	4
029	Cedars Club, Sydney	457	150	32.8%	49	49	52	0
030	Cedars Club, Sydney	372	183	49.2%	67	51	63	2
031	St Theresa's Parish Centre, Sydney	345	135	39.1%	42	56	36	1
032	St Theresa's Parish Centre, Sydney	435	190	43.7%	77	49	63	1
033	Centre 200, Sydney	405	114	28.1%	47	25	42	0
034	Centre 200, Sydney	444	124	27.9%	38	30	54	2
035	Centre 200, Sydney	394	59	15.0%	14	14	31	0
036	Centre 200, Sydney	282	76	27.0%	19	20	37	0
037	Membertou Trade & Conv. Ctr, Membertou 28B	414	139	33.6%	47	35	56	1
038	Membertou Trade & Conv. Ctr, Membertou 28B	401	130	32.4%	33	41	55	1
039	Membertou Trade & Conv. Ctr, Membertou 28B	196	64	32.7%	25	9	30	0
040	Membertou Trade & Conv. Ctr, Membertou 28B	310	114	36.8%	34	45	34	1
041	Membertou Trade & Conv. Ctr, Membertou 28B	452	176	38.9%	51	49	75	1
042	Membertou Trade & Conv. Ctr, Membertou 28B	318	84	26.4%	33	1	48	2

45 Sydney-Whitney Pier
POLL BY POLL RESULTS

Poll	Polling Location	Electors on Final List *	Total Votes **	Turnout	Madonna Doucette NSNDP	Laurie MacIntosh PC	Derek Mombourquette NSLP	Rejected Ballots
043	Membertou Trade & Conv. Ctr, Membertou 28B	324	59	18.2%	24	4	31	0
44,45,46 Mobile1	MacGillivray Guest Home, Sydney/The Cove Guest Home, Sydney/Celtic Court, Sydney	378	91	24.1%	21	37	30	3
ADV1	Ukranian Hall, Sydney		797		309	173	310	5
WI	380 Kings Rd, Sydney		282		90	34	157	1
RO-CP	380 Kings Rd, Sydney		1899		550	456	883	10
CP-Out/WI-Out	380 Kings Rd, Sydney		454		157	117	175	5
Total		18,061	9,504	52.6%	3,496	2,290	3,656	62
					% of valid votes cast			
					37.0%	24.3%	38.7%	

* Includes electors added to or revised on the official list on election day

** Total Votes includes rejected ballots

Elected: Derek Mombourquette (NSLP)

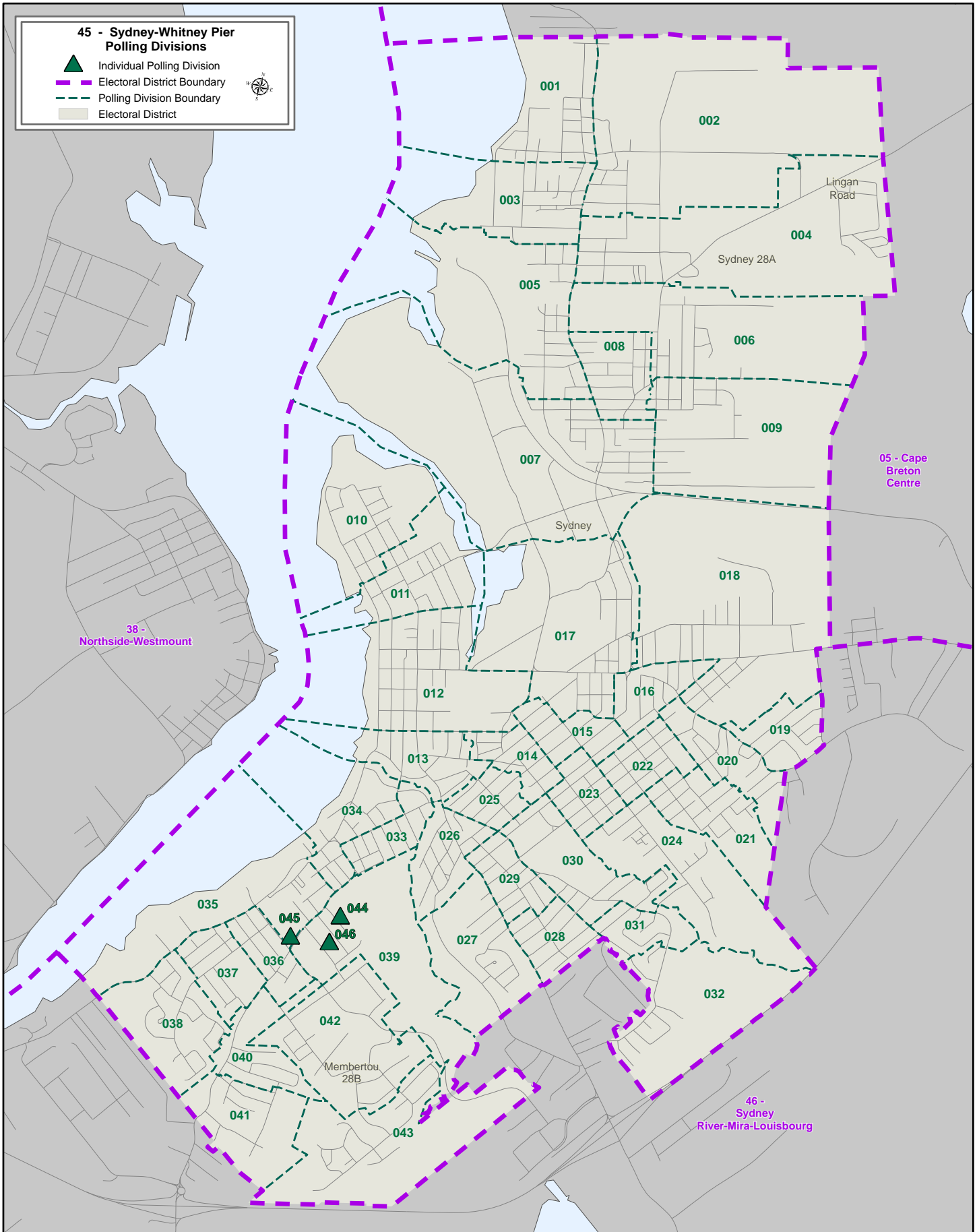

46 Sydney River-Mira-Louisbourg
POLL BY POLL RESULTS

Poll	Polling Location	Electors on Final List *	Total Votes **	Turnout	Katherine MacDonald NSLP	Alfie MacLeod PC	Bill Matheson NSNDP	Rejected Ballots
001	Gabarus Volunteer Fire Department, Gabarus	221	86	38.9%	12	70	4	0
002	Marion Bridge Volunteer Fire Department, Marion Bridge	410	121	29.5%	22	89	9	1
003	Albert Bridge Volunteer Fire Department, Albert Bridge	542	248	45.8%	63	172	13	0
004	Louisbourg Volunteer Fire Department, Louisbourg	392	214	54.6%	39	160	13	2
005	Louisbourg Volunteer Fire Department, Louisbourg	462	249	53.9%	42	186	20	1
006	Albert Bridge Volunteer Fire Department, Albert Bridge	349	155	44.4%	26	121	8	0
007	Bateston Volunteer Fire Department, Bateston	350	197	56.3%	39	138	18	2
008	Albert Bridge Volunteer Fire Department, Albert Bridge	372	196	52.7%	38	138	20	0
009	Albert Bridge Volunteer Fire Department, Albert Bridge	466	191	41.0%	39	131	19	2
010	Marion Bridge Volunteer Fire Department, Marion Bridge	449	110	24.5%	20	84	5	1
011	Royal Cdn Legion Br 151 East Bay, Howie Centre	449	207	46.1%	47	132	27	1
012	Royal Cdn Legion Br 151 East Bay, Howie Centre	414	120	29.0%	18	82	20	0
013	Royal Cdn Legion Br 151 East Bay, Howie Centre	511	214	41.9%	47	149	16	2
014	Royal Cdn Legion Br 151 East Bay, Howie Centre	403	142	35.2%	29	104	8	1
015	Royal Cdn Legion Br 151 East Bay, Howie Centre	353	115	32.6%	20	87	8	0
016	Royal Cdn Legion Br 151 East Bay, Howie Centre	447	182	40.7%	46	122	13	1
017	Royal Cdn Legion Br 151 East Bay, Howie Centre	406	148	36.5%	28	101	19	0
018	Royal Cdn Legion Br 151 East Bay, Howie Centre	479	175	36.5%	19	137	18	1
019	Our Lady of Fatima Catholic, Sydney River	530	237	44.7%	53	163	21	0
020	Our Lady of Fatima Catholic, Sydney River	433	164	37.9%	44	108	12	0
021	Our Lady of Fatima Catholic, Sydney River	396	206	52.0%	51	139	11	5
022	Our Lady of Fatima Catholic, Sydney River	452	200	44.2%	48	142	9	1
023	Our Lady of Fatima Catholic, Sydney River	457	212	46.4%	76	116	17	3
024	Our Lady of Fatima Catholic, Sydney River	370	177	47.8%	38	115	22	2
025	Mira Road Volunteer Fire Department, Mira Road	386	141	36.5%	25	98	16	2
026	Mira Road Volunteer Fire Department, Mira Road	354	99	28.0%	32	46	20	1
027	Brookshaven Recreation Ctr, Prime Brook	535	295	55.1%	46	203	44	2
028/041	Mira Road Volunteer Fire Department, Mira Road	541	246	45.5%	48	158	39	1
029	Mira Road Volunteer Fire Department, Mira Road	365	138	37.8%	20	102	16	0
030	Grand Lake Road Fire Hall, Grand Lake Road	371	174	46.9%	24	132	16	2
031	Grand Lake Road Fire Hall, Grand Lake Road	341	113	33.1%	22	73	17	1
032	Grand Lake Road Fire Hall, Grand Lake Road	304	97	31.9%	31	44	20	2
033	Birch Grove Volunteer Fire Department, Birch Grove	426	217	50.9%	80	121	16	0
034	Tower Road Volunteer Fire Department, Tower Road	244	102	41.8%	48	35	18	1
035	Port Morien Volunteer Fire Department, Port Morien	406	264	65.0%	114	133	17	0
036	Royal Cdn Legion Br 5 Donkin, Donkin	314	177	56.4%	46	126	5	0
037	Royal Cdn Legion Br 5 Donkin, Donkin	357	162	45.4%	51	100	8	3
38 Mobile1	Breton Ability Ctr, Sydney River	111	34	30.6%	23	5	5	1
39 Mobile2	Harbourstone Enhanced Care, Sydney River	297	67	22.6%	24	32	10	1
40,42 Mobile3	Parkland Cape Breton, Sydney River/Cornerstone Community Home, Sydney	107	78	72.9%	45	25	7	1
ADV1	Royal Cdn Legion Br 151 East Bay, Howie Centre		776		191	525	57	3

46 Sydney River-Mira-Louisbourg
POLL BY POLL RESULTS

Poll	Polling Location	Electors on Final List *	Total Votes **	Turnout	Katherine MacDonald NSLP	Alfie MacLeod PC	Bill Matheson NSNDP	Rejected Ballots
ADV2	Grand Lake Road Fire Hall, Grand Lake Road		359		96	223	36	4
WI	2590 Hillside Rd, Marion Bridge		83		13	65	3	2
WI Out-of-District	2590 Hillside Rd, Marion Bridge		19		5	8	4	2
RO-CP	2590 Hillside Rd, Marion Bridge		583		89	473	21	0
CP Out-of-District	2590 Hillside Rd, Marion Bridge		972		244	657	69	2
Total		15,572	9,462	60.8%	2,221	6,370	814	57
					% of valid votes cast			
					23.6%	67.7%	8.7%	

* Includes electors added to or revised on the official list on election day

** Total Votes includes rejected ballots

Elected: Alfie MacLeod (PC)

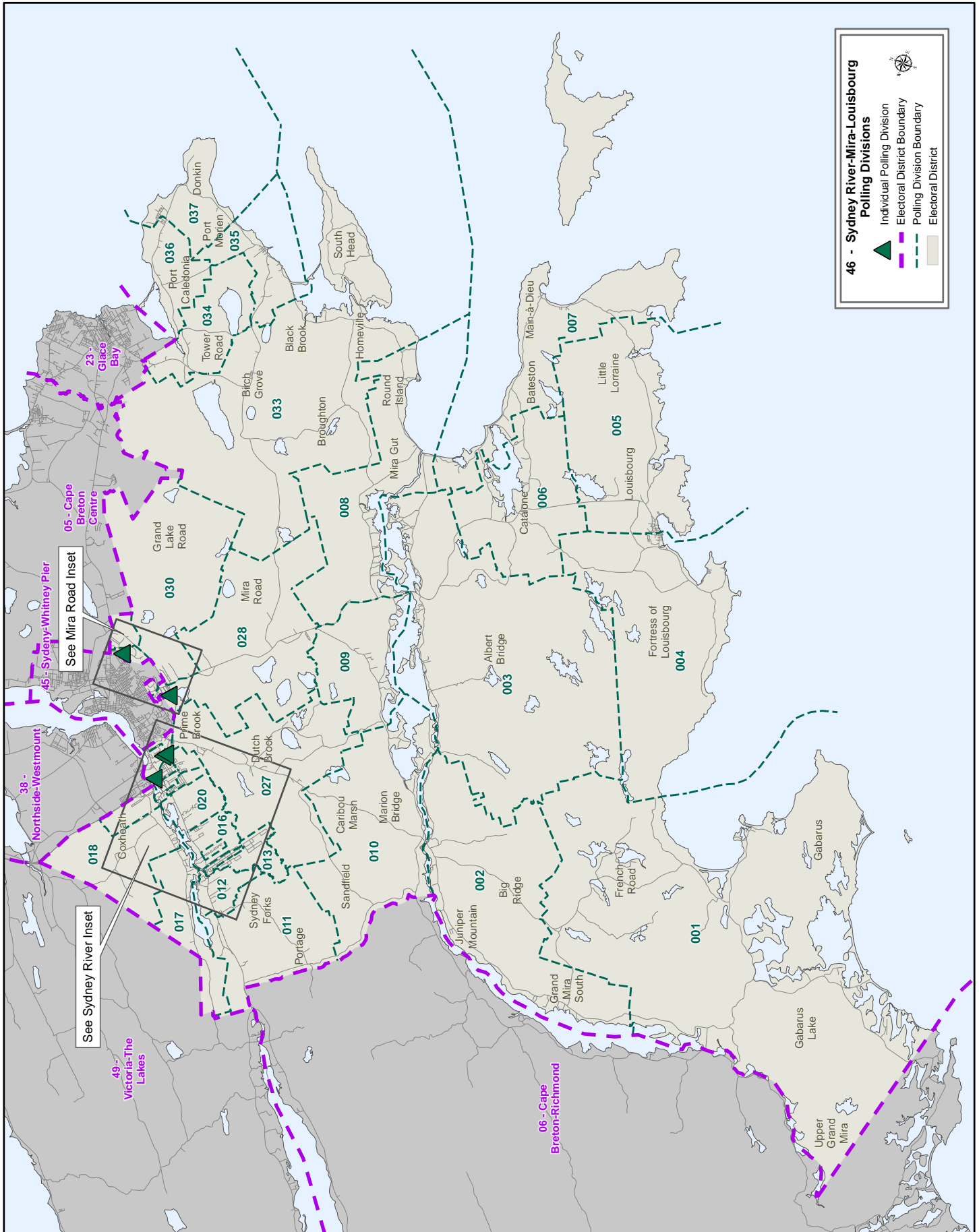

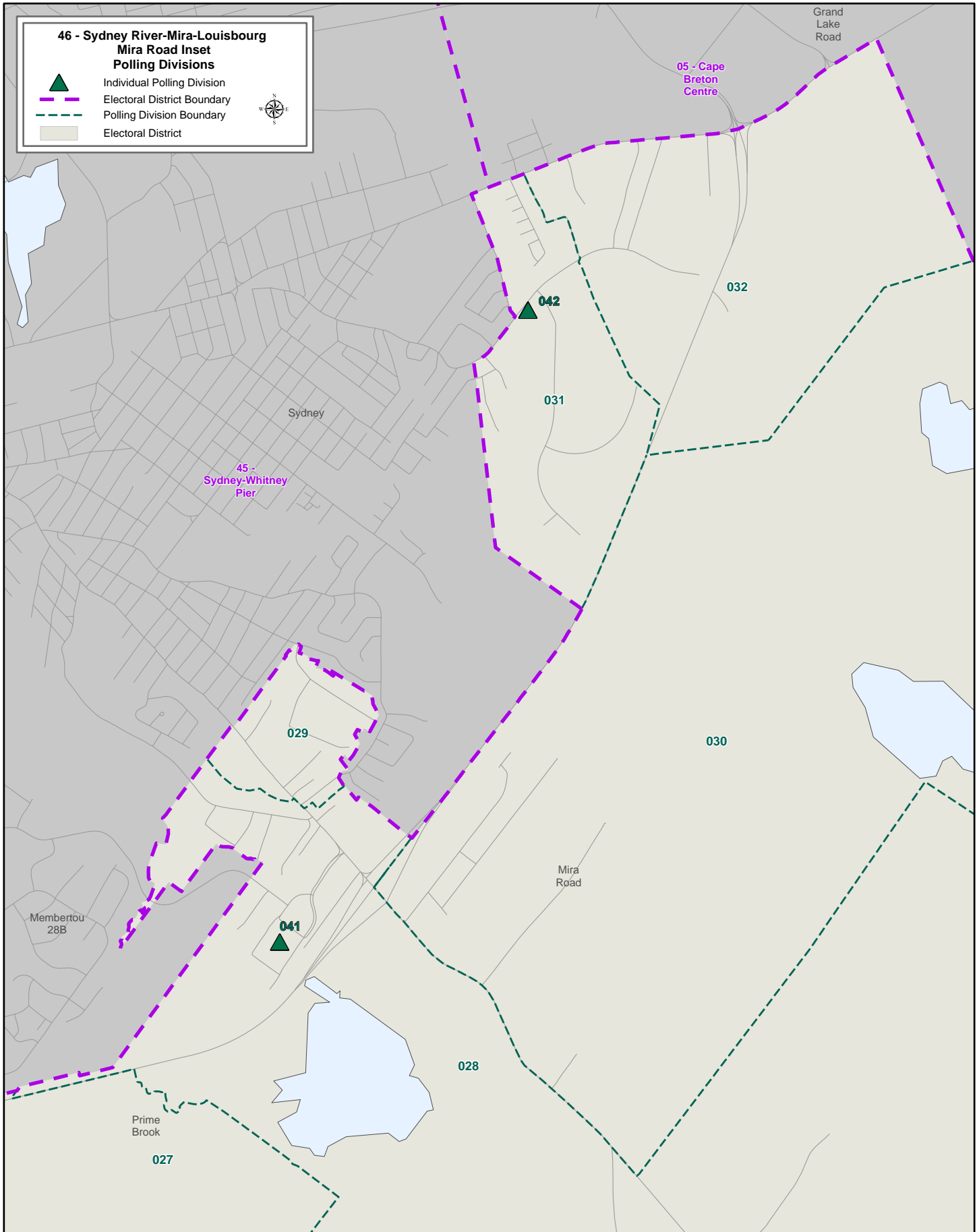

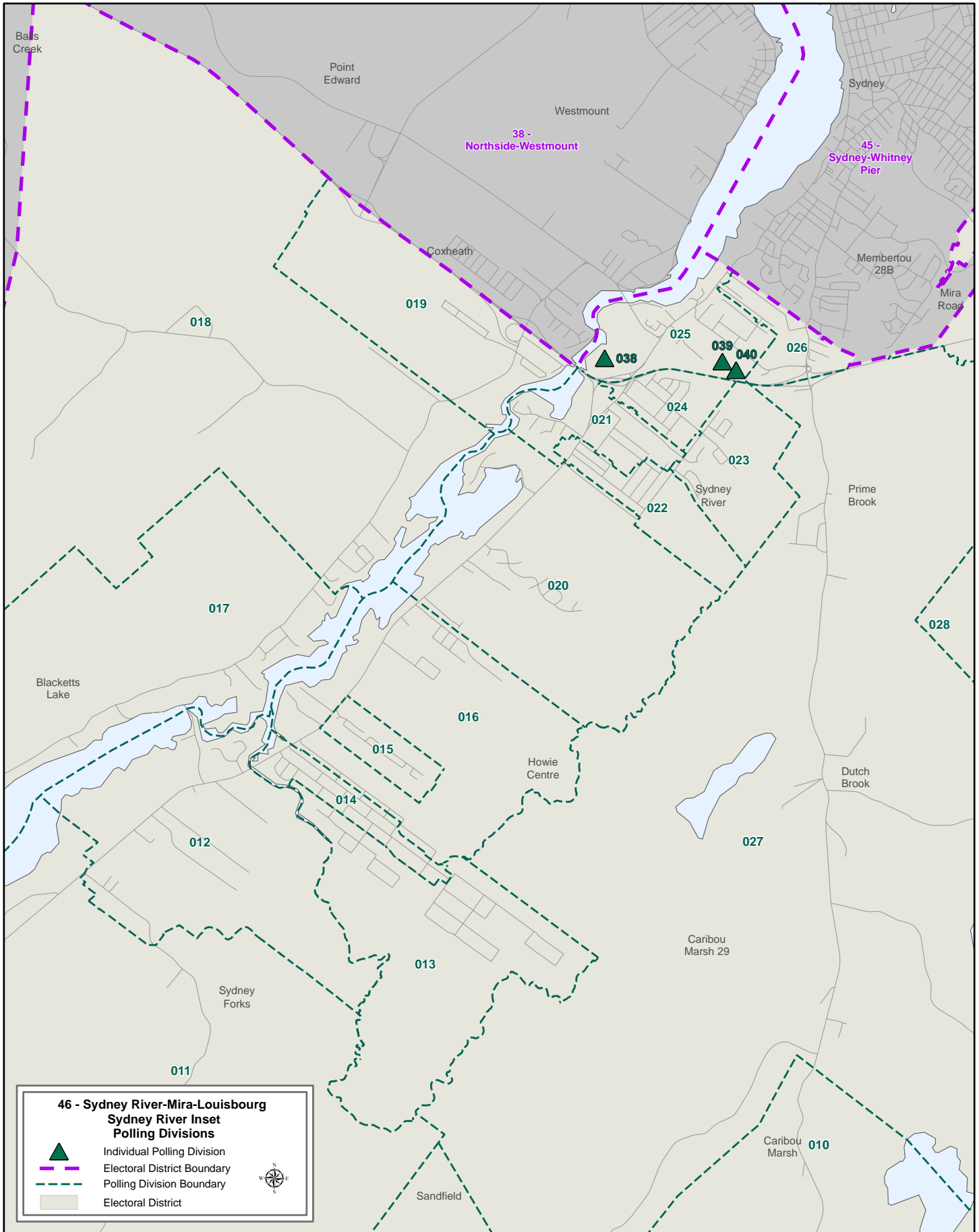

47-Timberlea-Prospect
POLL BY POLL RESULTS

Poll	Polling Location	Electors on Final List *	Total Votes **	Turnout	Tim Kohoot PC	Matt Mansfield Atlantica	Linda Moxsom Skinner NSNDP	Iain Rankin NSLP	Kai Trappenberg GPNS	Rejected Ballots
001	Our Lady of Mount Carmel Parish Hall, Shad Bay	443	161	36.3%	27	1	41	82	10	0
002	Our Lady of Mount Carmel Parish Hall, Shad Bay	475	137	28.8%	30	3	23	72	9	0
003	Our Lady of Mount Carmel Parish Hall, Shad Bay	440	200	45.5%	35	3	50	98	13	1
004	Our Lady of Mount Carmel Parish Hall, Shad Bay	446	186	41.7%	43	0	25	101	15	2
005	Terence Bay Fire Hall, Terence Bay	493	209	42.4%	57	0	38	111	3	0
006	Terence Bay Fire Hall, Terence Bay	316	132	41.8%	42	4	32	50	3	1
007	Prospect Road Community Centre, Hatchet Lake	434	152	35.0%	47	1	38	56	7	3
008	Prospect Road Community Centre, Hatchet Lake	404	152	37.6%	34	0	44	70	3	1
009	Prospect Road Community Centre, Hatchet Lake	524	216	41.2%	58	7	36	97	18	0
010	Prospect Road Community Centre, Hatchet Lake	489	207	42.3%	51	7	39	99	10	1
011	Prospect Road Community Centre, Hatchet Lake	416	160	38.5%	38	1	32	80	9	0
012	Prospect Road Community Centre, Hatchet Lake	485	158	32.6%	25	3	42	70	18	0
013	Beechville Baptist Church Hall, Beechville	435	86	19.8%	16	4	21	41	4	0
014	Beechville Baptist Church Hall, Beechville	487	153	31.4%	44	4	39	60	4	2
015	Beechville Baptist Church Hall, Beechville	475	150	31.6%	40	6	31	69	4	0
016	Beechville Baptist Church Hall, Beechville	496	137	27.6%	22	0	40	72	2	1
017	Beechville Baptist Church Hall, Beechville	457	130	28.4%	22	2	33	67	6	0
018	Lakeside Fire Department Hall, Timberlea	492	149	30.3%	36	0	34	72	5	2
019	Lakeside Fire Department Hall, Timberlea	577	193	33.4%	49	3	29	106	5	1
020	Lakeside Fire Department Hall, Timberlea	477	160	33.5%	30	1	35	83	9	2
021	Lakeside Fire Department Hall, Timberlea	481	175	36.4%	36	6	41	84	8	0
022	Lakeside Fire Department Hall, Timberlea	373	131	35.1%	34	0	23	72	1	1
023	St Andrew's Anglican Church Hall, Timberlea	590	190	32.2%	45	1	45	92	6	1
024	St Andrew's Anglican Church Hall, Timberlea	505	125	24.8%	26	2	39	52	5	1
025	St Andrew's Anglican Church Hall, Timberlea	489	203	41.5%	39	5	57	97	5	0
026	St Andrew's Anglican Church Hall, Timberlea	512	190	37.1%	41	1	54	90	3	1
027	St Andrew's Anglican Church Hall, Timberlea	502	201	40.0%	52	4	39	97	9	0
028	St Andrew's Anglican Church Hall, Timberlea	506	163	32.2%	37	3	31	83	7	2
029	Estabrooks Community Hall, Lewis Lake	511	163	31.9%	37	2	29	91	2	2
030	Estabrooks Community Hall, Lewis Lake	499	196	39.3%	61	3	36	82	14	0
031	Estabrooks Community Hall, Lewis Lake	346	132	38.2%	39	1	21	64	7	0
032	Estabrooks Community Hall, Lewis Lake	482	188	39.0%	55	2	33	86	12	0
033	Estabrooks Community Hall, Lewis Lake	441	169	38.3%	47	2	52	61	6	1
034	Estabrooks Community Hall, Lewis Lake	549	222	40.4%	63	2	44	101	10	2
ADV1	Prospect Road Community Centre, Hatchet Lake		905		227	8	173	454	38	5
ADV2	Estabrooks Community Hall, Lewis Lake		469		107	6	87	259	10	0
WI Out-of-District	1308 St Margarets Bay Rd, Beechville		18		5	0	7	4	1	1
RO-CP/WI-In	1308 St Margarets Bay Rd, Beechville		1422		311	19	267	795	27	3
CP Out-of-District	1308 St Margarets Bay Rd, Beechville		108		22	1	24	52	9	0
Total		16,047	8,598	53.6%	2,030	118	1,804	4,272	337	37
			% of valid votes cast		23.7%	1.4%	21.1%	49.9%	3.9%	

* Includes electors added to or revised on the official list on election day

** Total Votes includes rejected ballots

Elected: Iain Rankin (NSLP)

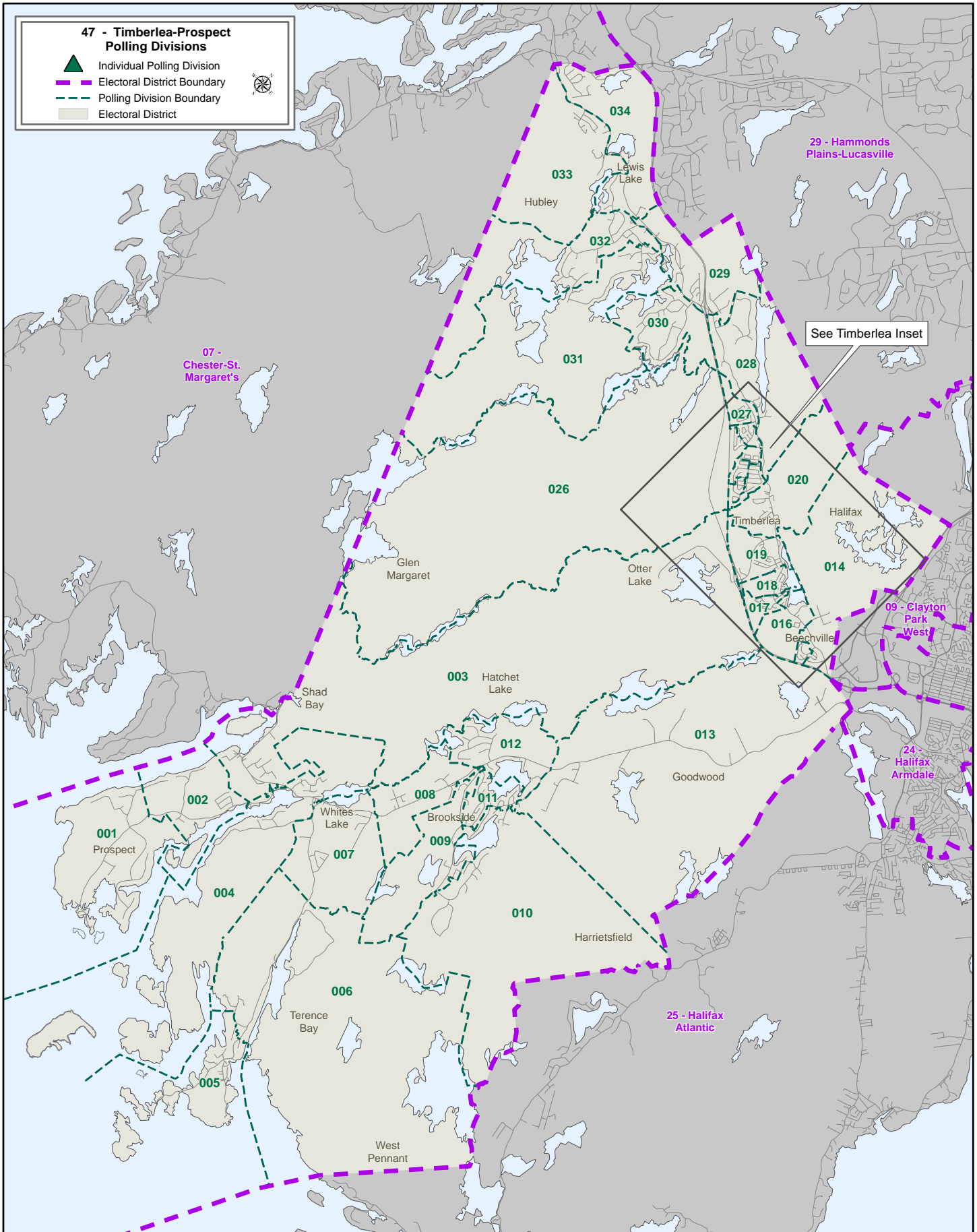

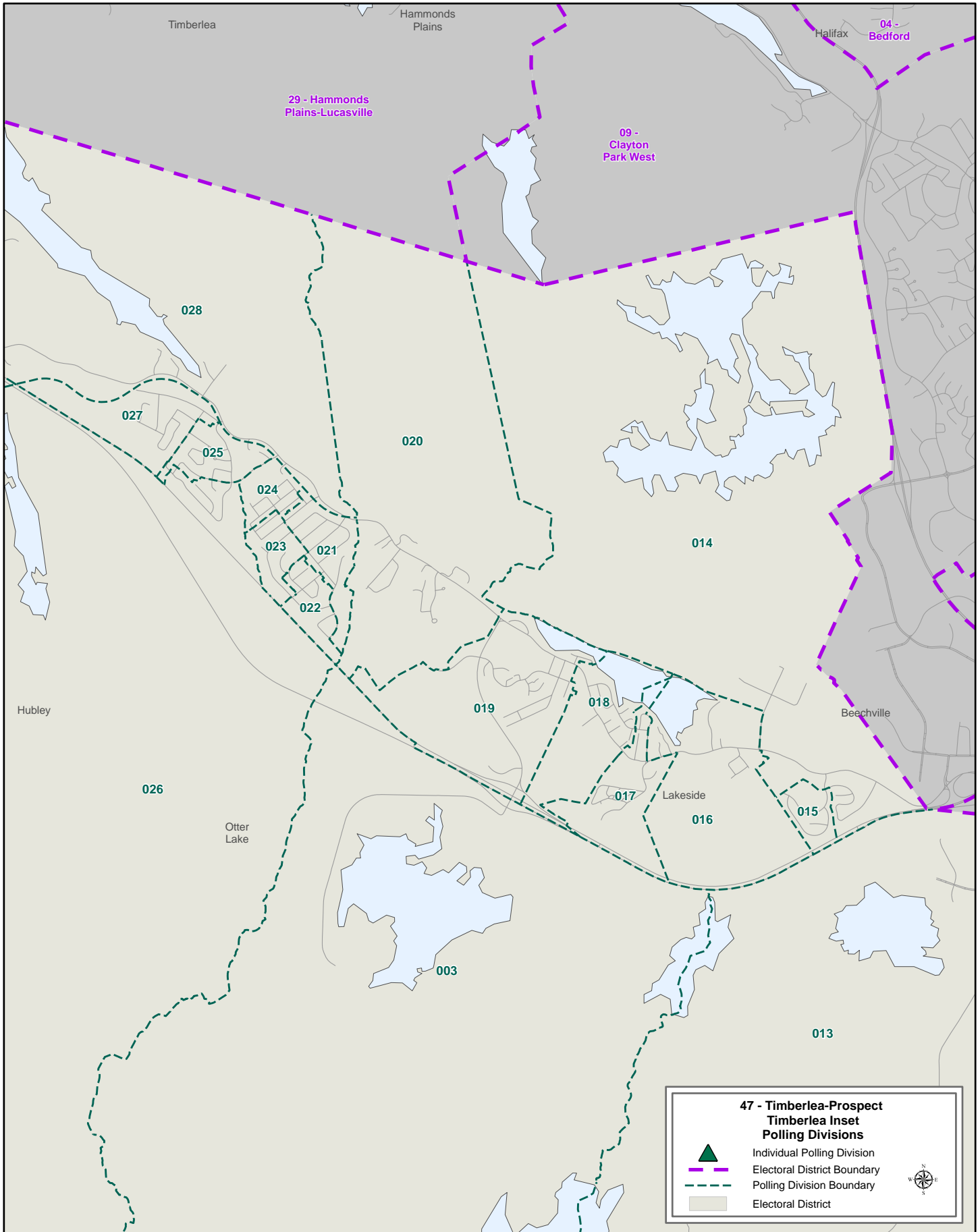

48 Truro-Bible Hill-Millbrook-Salmon River
POLL BY POLL RESULTS

Poll	Polling Location	Electors on Final List *	Total Votes **	Turnout	Craig Johnson NSLP	Keltie Jones PC	Lenore Zann NSNDP	Rejected Ballots
001	Catholic Church Hall, Truro	420	131	31.2%	19	40	70	2
002	Catholic Church Hall, Truro	352	115	32.7%	25	45	45	0
003	Catholic Church Hall, Truro	358	94	26.3%	23	33	34	4
004	Catholic Church Hall, Truro	381	93	24.4%	21	19	53	0
005	Catholic Church Hall, Truro	368	105	28.5%	20	18	66	1
006	First United Church Hall, Truro	395	69	17.5%	13	16	40	0
007	First United Church Hall, Truro	439	120	27.3%	29	44	47	0
008	First United Church Hall, Truro	533	139	26.1%	45	49	44	1
009	First United Church Hall, Truro	404	109	27.0%	25	32	52	0
010	First United Church Hall, Truro	345	76	22.0%	13	20	43	0
011	Royal Canadian Legion Branch 26, Truro	344	123	35.8%	19	32	71	1
012	First United Church Hall, Truro	367	86	23.4%	18	35	33	0
013	First United Church Hall, Truro	487	147	30.2%	41	43	62	1
014	First United Church Hall, Truro	514	92	17.9%	20	24	48	0
015	First United Church Hall, Truro	399	116	29.1%	32	35	49	0
016	Royal Canadian Legion Branch 26, Truro	468	135	28.8%	26	61	47	1
017	Royal Canadian Legion Branch 26, Truro	485	147	30.3%	27	67	53	0
018	Royal Canadian Legion Branch 26, Truro	372	110	29.6%	25	33	52	0
019	Royal Canadian Legion Branch 26, Truro	426	102	23.9%	24	36	42	0
020	Royal Canadian Legion Branch 26, Truro	478	171	35.8%	45	51	72	3
021	Royal Canadian Legion Branch 26, Truro	475	130	27.4%	34	33	61	2
022	Royal Canadian Legion Branch 26, Truro	432	104	24.1%	19	30	55	0
023	Royal Canadian Legion Branch 26, Truro	372	135	36.3%	30	36	68	1
024	Salmon River Fire Hall, Salmon River	416	167	40.1%	36	44	86	1
025	Salmon River Fire Hall, Salmon River	464	137	29.5%	32	40	64	1
026	Salmon River Fire Hall, Salmon River	422	174	41.2%	29	66	79	0
027	Salmon River Fire Hall, Salmon River	436	152	34.9%	40	49	59	4
028/045	Bible Hill Village Hall, Bible Hill	475	141	29.7%	41	31	68	1
029	Bible Hill Village Hall, Bible Hill	411	112	27.3%	16	26	66	4
030	Bible Hill Village Hall, Bible Hill	250	76	30.4%	18	32	26	0
031	Bible Hill Village Hall, Bible Hill	357	105	29.4%	21	41	41	2
032	Bible Hill Village Hall, Bible Hill	380	124	32.6%	27	44	51	2
033	Bible Hill Village Hall, Bible Hill	404	156	38.6%	42	55	58	1
034	Bible Hill Village Hall, Bible Hill	372	137	36.8%	38	45	54	0
035	Bible Hill Village Hall, Bible Hill	373	128	34.3%	27	45	55	1
036	Bible Hill Village Hall, Bible Hill	508	229	45.1%	48	79	102	0
037	Bible Hill Village Hall, Bible Hill	354	150	42.4%	44	58	48	0
038	Millbrook Seniors Centre, Millbrook 27	291	201	69.1%	25	13	163	0
39,40,44 Mobile3	Wynn Park Villa, Truro/Johnson Manor, Truro/Vimy Court, Bible Hill	272	49	18.0%	13	19	17	0

48 Truro-Bible Hill-Millbrook-Salmon River
POLL BY POLL RESULTS

Poll	Polling Location	Electors on Final List *	Total Votes **	Turnout	Craig Johnson NSLP	Keltie Jones PC	Lenore Zann NSNDP	Rejected Ballots
41,46 Mobile1	Cedarstone Enhanced Care , Truro/Parkland Estates, Truro	151	82	54.3%	17	31	33	1
42,43 Mobile2	Mira Long Term Care Centre, Truro/Townsvie Estates, Millbrook 27	244	60	24.6%	21	22	17	0
WI	10 Esplanade , Truro	156	84		28	26	28	2
RO-CP	10 Esplanade , Truro		2686		701	868	1098	19
CP-Out/WI-Out	10 Esplanade , Truro		120		37	46	35	2
Total		16,350	7,919	48.4%	1,894	2,512	3,455	58
					% of valid votes cast			
					24.1%	32.0%	44.0%	

* Includes electors added to or revised on the official list on election day

** Total Votes includes rejected ballots

Elected: Lenore Zann (NSNDP)

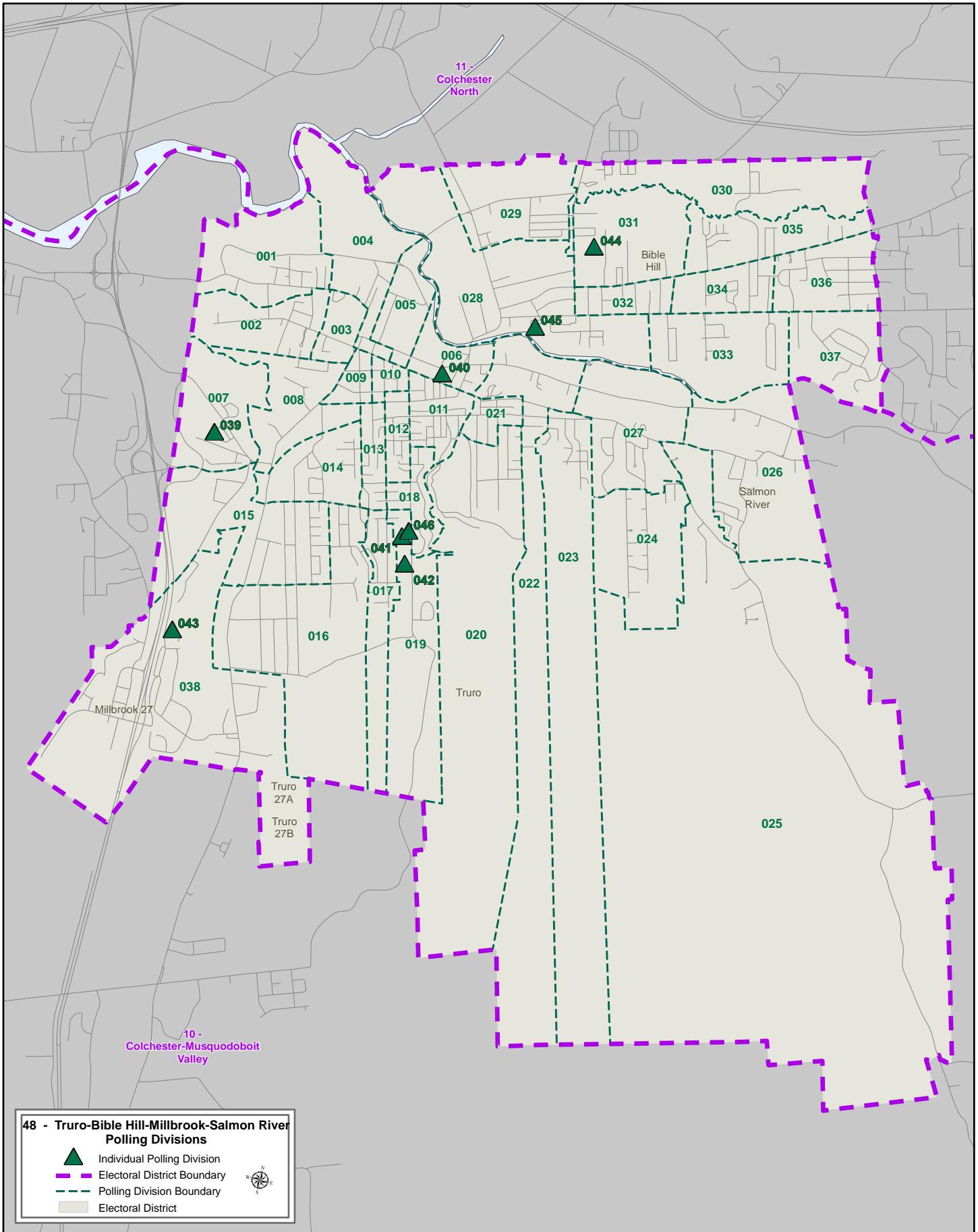

49 Victoria-The Lakes
POLL BY POLL RESULTS

Poll	Polling Location	Electors on Final List *	Total Votes **	Turnout	Keith Bain PC	Lisa Bond NSNDP	Pam Eyking NSLP	Adrianna MacKinnon GPNS	Stewart (Stemer) MacLeod Ind	Rejected Ballots
001	Bay St. Lawrence Fire Hall, Bay St. Lawrence	381	139	36.5%	72	7	30	24	5	1
002	Cape North Fire Hall, Cape North	481	223	46.4%	166	9	33	11	3	1
003	Parish Centre, Neils Harbour	268	103	38.4%	75	6	19	1	2	0
004	Royal Canadian Legion, Ingonish	395	239	60.5%	189	20	21	1	6	2
005	Smokey Recreation Society, Ingonish Beach	378	251	66.4%	187	6	43	6	6	3
006	North Shore Fire Department, Indian Brook	114	85	74.6%	47	9	21	5	3	0
007	North River Community Hall, North River Bridge	217	129	59.4%	78	13	23	10	5	0
008	Community Centre, Englishtown	227	110	48.5%	54	5	43	3	4	1
009	Baddeck Volunteer Fire Department, Baddeck	336	120	35.7%	57	10	29	13	11	0
010	Baddeck Volunteer Fire Department, Baddeck	350	102	29.1%	50	10	28	2	12	0
011	Baddeck Volunteer Fire Department, Baddeck	423	122	28.8%	68	4	27	7	16	0
012	Baddeck Valley Community Club, Forks Baddeck	271	124	45.8%	73	7	30	2	12	0
013	Middle River Fire Hall, Middle River	288	186	64.6%	107	17	43	7	12	0
014	Wagamatcook Centre , Wagmatcook 1	324	102	31.5%	26	9	57	1	9	0
015	Big Bras d'Or Fire Hall, Big Bras d'Or	434	295	68.0%	241	13	35	4	1	1
016	Bras d'Or Hall, Little Bras d'Or	374	146	39.0%	95	12	31	3	0	5
017	Millville Community Center, Millville	490	282	57.6%	214	15	47	3	1	2
018	Millville Community Center, Millville	348	167	48.0%	139	8	18	2	0	0
019	Southside Boularderie Fire Hall, Southside Boularderie	364	147	40.4%	121	9	13	4	0	0
020	Ross Ferry Fire Hall, Ross Ferry	416	212	51.0%	168	6	27	5	6	0
021	Bras d'Or Hall, Little Bras d'Or	412	194	47.1%	136	23	26	4	1	4
022	Georges River Community Hall, Georges River	510	280	54.9%	209	29	36	4	2	0
023	Georges River Community Hall, Georges River	400	227	56.8%	146	22	45	11	2	1
024	Boisdale Fire Hall, Boisdale	379	182	48.0%	106	29	35	10	1	1
025	St. Columba Church Hall, Leitches Creek	389	178	45.8%	105	21	39	9	2	2
026	Frenchvale Fire Hall, Balls Creek	370	165	44.6%	78	27	45	15	0	0
027	Northside East Bay Fire Hall, Northside East Bay	405	162	40.0%	73	20	58	6	4	1
028	The Gabriel Center, Eskasoni 3	543	98	18.0%	9	9	76	3	0	1
029	The Gabriel Center, Eskasoni 3	545	74	13.6%	2	3	64	3	0	2
030	The Gabriel Center, Eskasoni 3	539	126	23.4%	8	7	104	6	0	1
031	The Gabriel Center, Eskasoni 3	501	60	12.0%	1	4	50	5	0	0
032	Christmas Island Fire Hall, Christmas Island	223	145	65.0%	83	13	40	4	3	2
033	St Columba Parish Centre, Iona	250	158	63.2%	96	14	35	7	3	3
034	Little Narrows Community Centre, Little Narrows	162	121	74.7%	80	3	32	3	3	0
35,36 Mobile1	Alderwood Rest Home, Baddeck/Highland Manor, Neils Harbour	103	42	40.8%	18	2	19	2	1	0
ADV1	Parish Centre, Neils Harbour		136		91	8	32	5	0	0
ADV2	Crane Cove Seafoods, Eskasoni 3		318		29	13	265	10	1	0
WI	37 Ross St, Baddeck		63		23	10	27	2	0	1
RO-CP	37 Ross St, Baddeck		657		348	39	199	21	49	1
CP-Out/WI-Out	37 Ross St, Baddeck		710		505	53	124	21	6	1
Total		12,610	7,380	58.5%	4,373	544	1,969	265	192	37
				% of valid votes cast	59.6%	7.4%	26.8%	3.6%	2.6%	



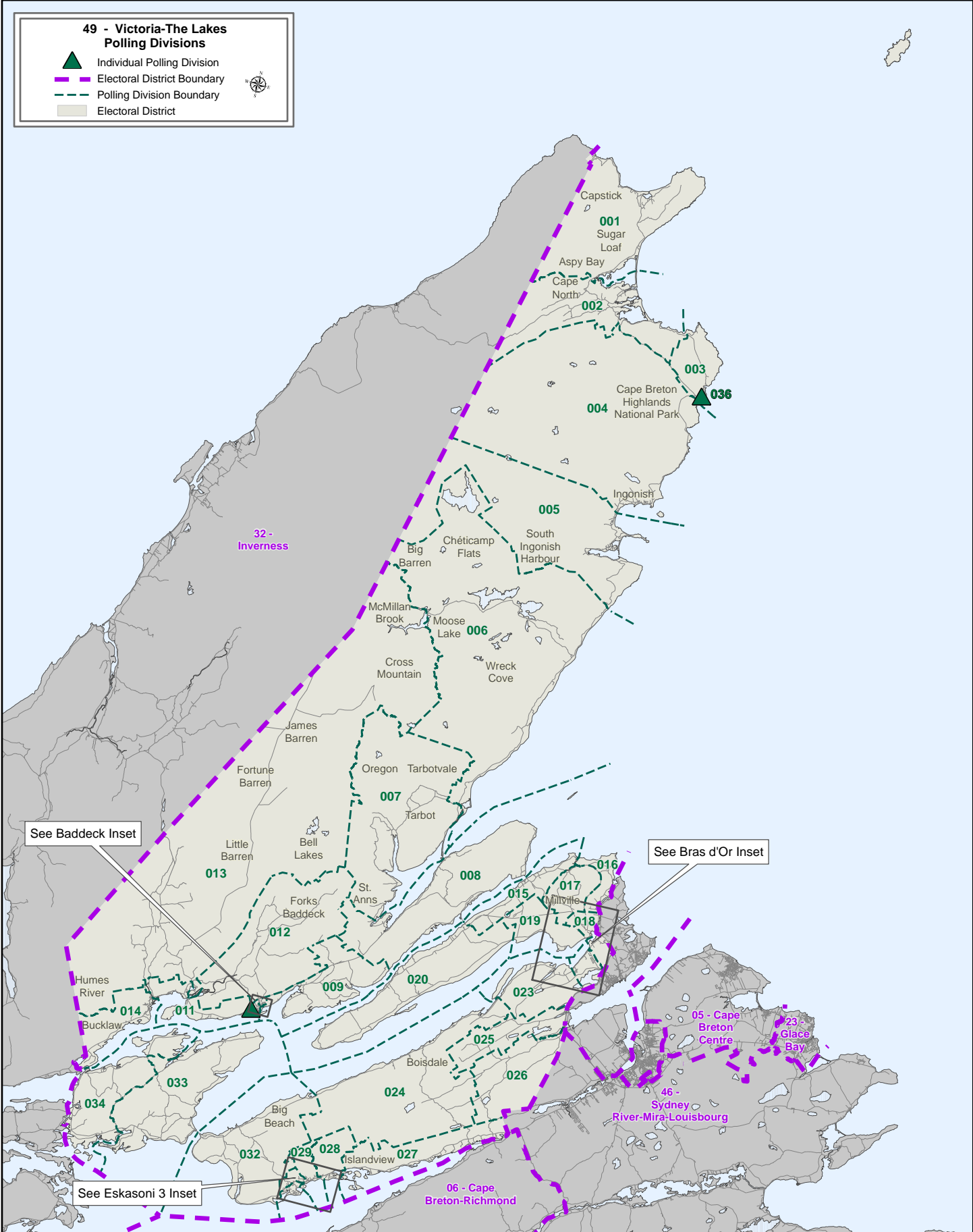

* Includes electors added to or revised on the official list on election day

** Total Votes includes rejected ballots

Elected: Keith Bain (PC)



**49 - Victoria-The Lakes
Polling Divisions**

-  Individual Polling Division
-  Electoral District Boundary
-  Polling Division Boundary
-  Electoral District



See Baddeck Inset

See Bras d'Or Inset

See Eskasoni 3 Inset

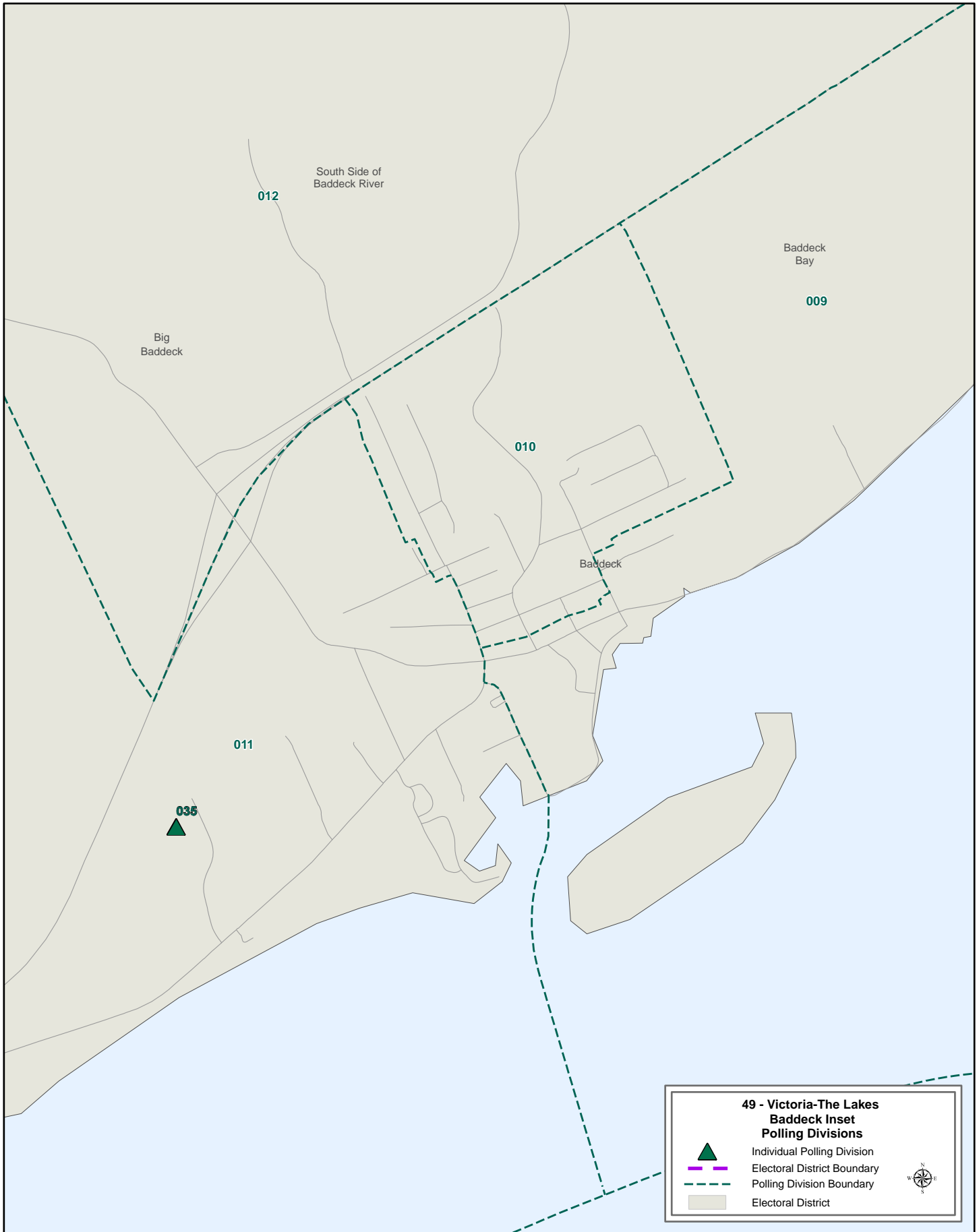

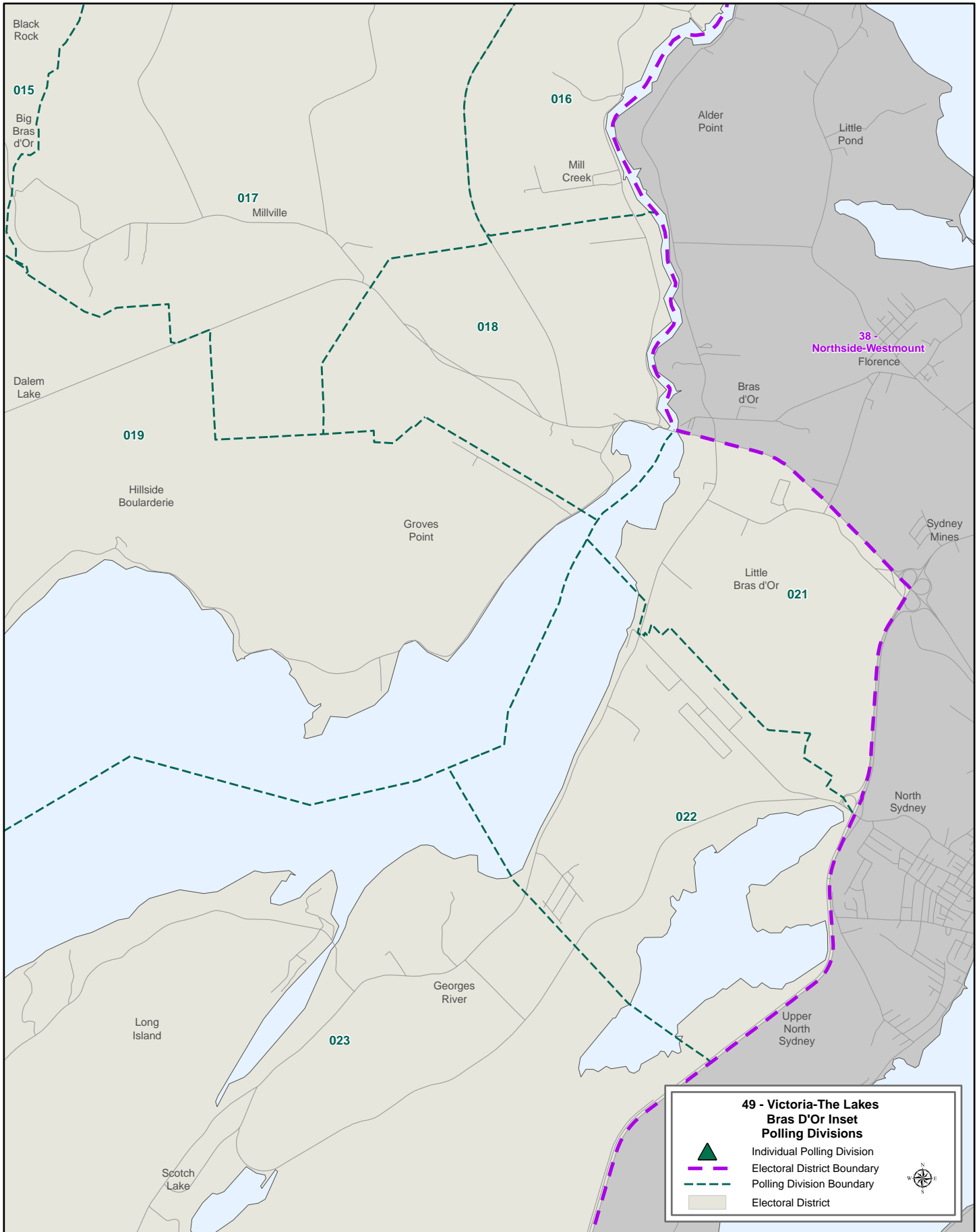

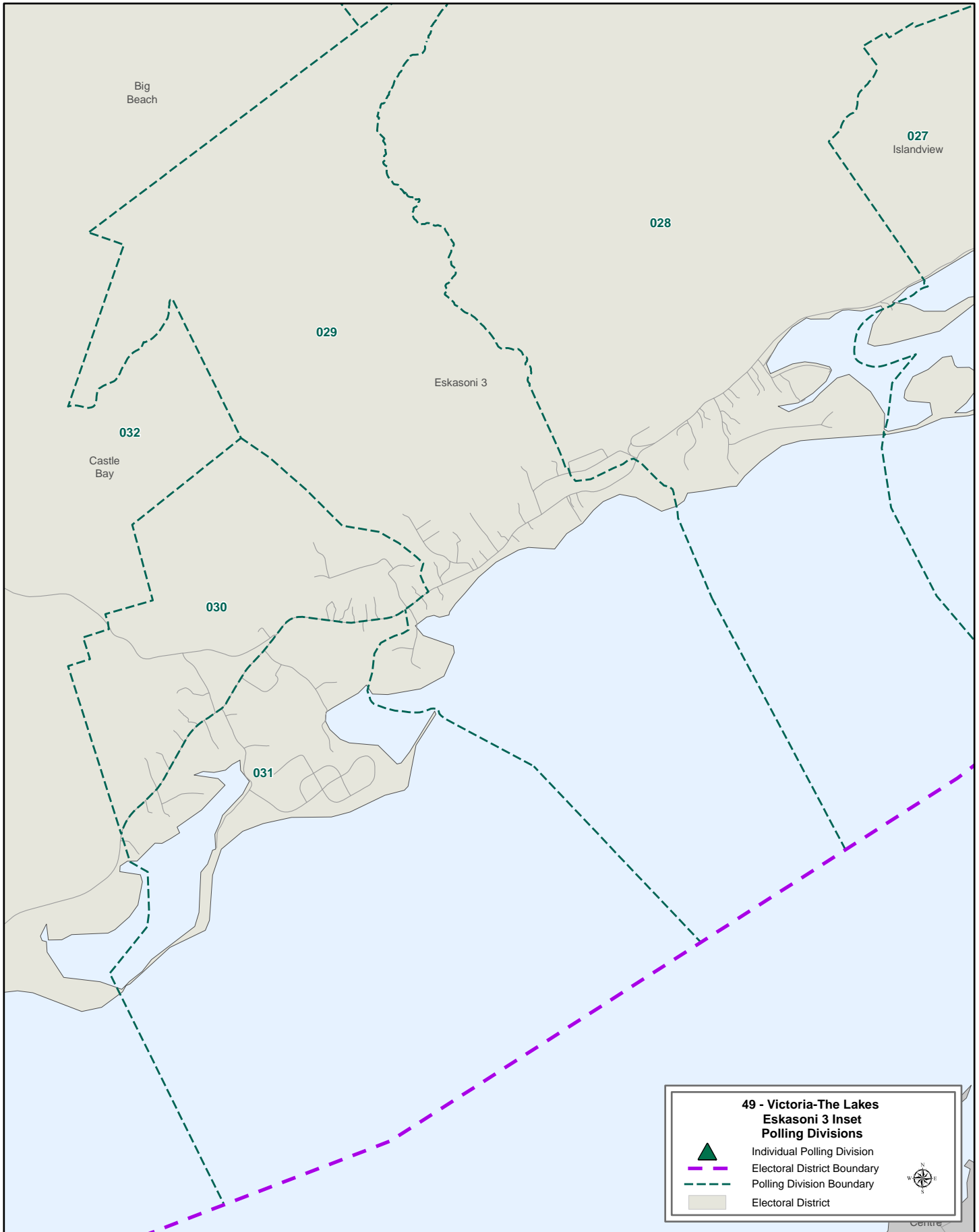

50 Waverley-Fall River-Beaver Bank ¹
POLL BY POLL RESULTS

Poll	Polling Location	Electors on Final List *	Total Votes **	Turnout	Anthony Edmonds GPNS	Bill Horne NSLP	Dan McNaughton PC	Trevor Sanipass NSNDP	Rejected Ballots
001	Waverley Legion - Royal Cdn Legion Br 90 , Waverley	403	156	38.7%	8	62	58	27	1
002	Waverley Legion - Royal Cdn Legion Br 90 , Waverley	363	132	36.4%	7	44	50	31	0
003	Waverley Legion - Royal Cdn Legion Br 90 , Waverley	402	160	39.8%	17	53	51	39	0
004	Waverley Legion - Royal Cdn Legion Br 90 , Waverley	598	284	47.5%	25	99	94	65	1
005	Waverley Legion - Royal Cdn Legion Br 90 , Waverley	483	201	41.6%	11	70	64	56	0
006	Waverley Legion - Royal Cdn Legion Br 90 , Waverley	425	154	36.2%	4	65	67	18	0
007	Waverley Legion - Royal Cdn Legion Br 90 , Waverley	378	129	34.1%	9	52	34	33	1
008	LWF Community Centre, Fall River	371	160	43.1%	6	63	54	36	1
009	LWF Community Centre, Fall River	461	170	36.9%	14	69	56	31	0
010	LWF Community Centre, Fall River	560	192	34.3%	16	71	66	39	0
011	LWF Community Centre, Fall River	366	128	35.0%	10	54	51	12	1
012	St. John's United Church, Fall River	453	145	32.0%	7	52	63	22	1
013	St. John's United Church, Fall River	565	181	32.0%	9	58	98	15	1
014	St. Thomas Anglican Church, Fall River	344	89	25.9%	11	31	34	13	0
015	St. Thomas Anglican Church, Fall River	565	235	41.6%	15	95	98	26	1
016	St. John's United Church, Fall River	495	171	34.5%	12	54	72	32	1
017	St. Thomas Anglican Church, Fall River	521	201	38.6%	11	67	88	35	0
018	St. Thomas Anglican Church, Fall River	432	165	38.2%	13	65	51	35	1
019	St. Thomas Anglican Church, Fall River	436	202	46.3%	22	78	65	35	2
020	St. John's United Church, Fall River	393	79	20.1%	6	33	29	11	0
021	St. John's United Church, Fall River	551	127	23.0%	7	59	50	10	1
022	Beaver Bank Kinsac Community Hall, Beaver Bank	422	132	31.3%	10	35	45	41	1
023	Beaver Bank Kinsac Community Hall, Beaver Bank	523	182	34.8%	12	66	69	32	3
024	Beaver Bank Kinsac Community Hall, Beaver Bank	470	220	46.8%	13	71	90	43	3
025	Beaver Bank Kinsac Community Hall, Beaver Bank	464	167	36.0%	5	45	62	54	1
026	Beaver Bank Kinsac Community Hall, Beaver Bank	491	189	38.5%	6	50	69	64	0
027	Beaver Bank Kinsac Community Hall, Beaver Bank	559	233	41.7%	20	80	65	66	2
028	Beaver Bank Kinsac Community Hall, Beaver Bank	307	112	36.5%	11	48	23	28	2
029	Beaver Bank Kinsac Community Hall, Beaver Bank	426	167	39.2%	13	59	65	29	1
030	Grand Lake Oakfield Community Hall , Grand Lake	357	148	41.5%	15	60	50	22	1
031	Grand Lake Oakfield Community Hall , Grand Lake	553	250	45.2%	21	89	97	41	2
032	Grand Lake Oakfield Community Hall , Grand Lake	373	183	49.1%	17	71	59	35	1
033	Grand Lake Oakfield Community Hall , Grand Lake	532	192	36.1%	10	70	61	51	0
34,35 Mobile1	Ivy Care Meadows Contuning Care Ctr., Beaver Bank/ Waverley Legion - Royal Cdn Legion Br 90 , Waverley	47	15	31.9%	0	6	9	0	0
WI	36 Lockview Rd, Fall River		32		0	14	10	8	0
WI Out-of-District	36 Lockview Rd, Fall River		17		0	6	5	4	2
RO-CP	36 Lockview Rd, Fall River		2052		84	857	810	294	7
CP Out-of-District	36 Lockview Rd, Fall River		618		29	239	213	134	3
Total		15,089	8,370	55.5%	506	3,160	3,095	1,567	42
				% of valid votes cast	6.1%	37.9%	37.2%	18.8%	

(1) Judicial Recount Conducted June 9th, 2017

* Includes electors added to or revised on the official list on election day

** Total Votes includes rejected ballots

Bill Horne (NSLP)

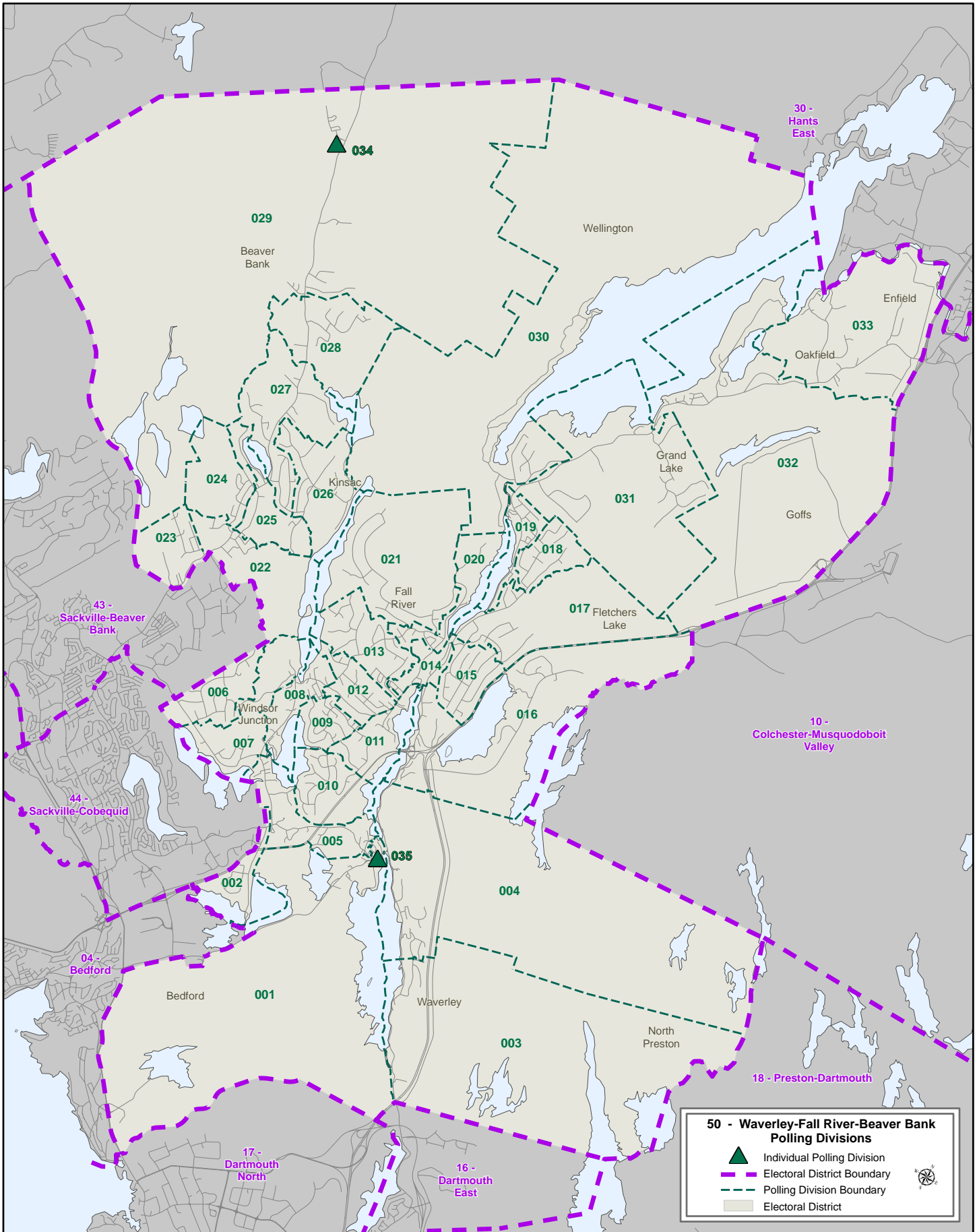

51 Yarmouth
POLL BY POLL RESULTS

Poll	Polling Location	Electors on Final List *	Total Votes **	Turnout	Mitch Bonnar PC	Zach Churchill NSLP	Jim Laverie GPNS	David Olie NSNDP	Rejected Ballots
001	Port Maitland Fire Hall, Port Maitland	445	195	43.8%	45	134	7	4	5
002	Bay Shore Community Club (Hall), Pembroke	455	206	45.3%	48	142	6	9	1
003	Municipality Building, Hebron	384	172	44.8%	42	115	8	4	3
004	Chegoggin Baptist Church, North Chegoggin	578	258	44.6%	89	149	6	10	4
005/037	Faith Memorial United Baptist Church, Overton	404	211	52.2%	75	123	4	7	2
006	New Life Church, Yarmouth	466	155	33.3%	40	97	4	11	3
007	NSCC Burrigge Campus, Yarmouth	401	163	40.6%	36	113	7	7	0
008	Salvation Army Community Church, Yarmouth	371	136	36.7%	48	79	3	5	1
009	New Life Church, Yarmouth	538	141	26.2%	42	87	8	3	1
010	Former Bonda Building, Yarmouth	514	101	19.6%	18	75	2	4	2
011	Mountain View Manor, Yarmouth	360	98	27.2%	21	66	7	4	0
012	Evangel Assembly, Yarmouth	389	117	30.1%	23	88	4	2	0
013	Beacon Terrace, Yarmouth	563	159	28.2%	41	108	3	5	2
014	Marian Hall, Yarmouth	514	161	31.3%	48	99	4	7	3
015	Trinity Place, Yarmouth	424	89	21.0%	21	61	5	2	0
016	Temple Baptist Hall, Yarmouth	386	111	28.8%	28	77	3	3	0
017	Frederick Emin Manor, Yarmouth	501	106	21.2%	24	74	3	5	0
018	Island View Manor, Arcadia	423	186	44.0%	54	116	6	10	0
019	Windlass Restaurant, Kelleys Cove	340	174	51.2%	44	120	4	5	1
020	Melbourne Community Centre, Melbourne	513	281	54.8%	76	190	12	3	0
021	New Heights Baptist Church, Arcadia	114	26	22.8%	3	20	1	1	1
022	New Heights Baptist Church, Arcadia	357	150	42.0%	40	100	7	1	2
023	Greenville Community Centre, Greenville	472	174	36.9%	41	122	3	6	2
024	Brooklyn Community Hall, Brooklyn	358	159	44.4%	45	104	5	5	0
025	Hebron Terrace, Hebron	475	184	38.7%	53	112	13	6	0
026	Hebron Baptist Church, Hebron	555	226	40.7%	65	136	7	17	1
027	South Ohio Community Centre, South Ohio	411	206	50.1%	70	121	7	6	2
028	Lakes & District Fire Hall, Lake George	272	144	52.9%	47	91	5	1	0
029	Valley and District Fire Hall, Deerfield	477	228	47.8%	69	146	9	4	0
030	Greenville Community Centre, Greenville	372	139	37.4%	39	90	8	1	1
031	Brazil Lake Wesleyan Church, Brazil Lake	254	130	51.2%	28	86	11	4	1
032	Carleton & District Fire Hall, Carleton	397	178	44.8%	56	101	16	5	0
033	Kemptville Fire Hall, Kemptville	140	80	57.1%	32	42	3	3	0
34,36 Mobile2	Harbourside Lodge / Veterans Place, Yarmouth/Villa St. Joseph du Lac, Dayton	138	51	37.0%	12	30	5	4	0
35 Mobile1	The Meadows, Yarmouth	101	32	31.7%	3	27	1	1	0
CPoll1	Carleton & District Fire Hall, Carleton		76		31	37	3	5	0
WI	368 Main St, Yarmouth		183		40	136	2	3	2
RO-CP	368 Main St, Yarmouth		2291		464	1720	41	59	7
CP-Out/WI-Out	368 Main St, Yarmouth		41		6	30	3	1	1
Total		13,862	7,918	57.1%	2,007	5,364	256	243	48
				% of valid votes cast	25.5%	68.2%	3.3%	3.1%	

* Includes electors added to or revised on the official list on election day

** Total Votes includes rejected ballots

Elected: Zach Churchill (NSLP)

